code of federal regulations

LSA

List of CFR Sections Affected

June 1996

Save this issue for Titles 28—41 (Annual)

United States Government Printing Office
SUPERINTENDENT OF DOCUMENTS
Washington, DC 20402

OFFICIAL BUSINESS
Penalty for private use, $300

PERIODICALS
Postage and Fees Paid
U.S. Government Printing Office
(ISSN 0097-6326)

**********3-DIGIT 481
A FR UMI 346U DEC 96 R
UMI
SERIALS ACQUISITIONS
PO BOX 1346
ANN ARBOR MI 48106

code of federal regulations

LSA

List of CFR Sections Affected

June 1996

Title 1–16
Changes January 2, 1996
through June 28, 1996

Title 17–27
Changes April 1, 1996
through June 28, 1996

Title 28–41
Changes July 3, 1995
through June 28, 1996

Title 42–50
Changes October 2, 1995
through June 28, 1996

LSA—LIST OF CFR SECTIONS AFFECTED

The LSA (List of CFR Sections Affected) is a monthly publication designed to lead users of the Code of Federal Regulations (CFR) to amendatory actions published in the Federal Register (FR). It should be shelved with current CFR volumes. Entries are by CFR title, chapter, part, and section. Proposed rules are listed at the end of appropriate titles.

HOW TO USE THIS FINDING AID

The CFR is revised annually according to the following schedule:

Titles 1–16—as of Jan. 1
17–27—as of April 1
28–41—as of July 1
42–50—as of Oct. 1

To bring these regulations up to date, consult the most recent LSA for any changes, additions, or removals published after the revision date of the volume you are using. Then check the CUMULATIVE LIST OF PARTS AFFECTED appearing in the Reader Aids of the latest Federal Register for less detailed but timely changes published after the final date included in this publication.

The page numbers listed to the right of each LSA entry indicate where the specific amendments begin in the Federal Register. **Boldface** page numbers under a particular title indicate that the page numbers span 2 years. **Boldface** is used to distinguish the previous year from the current year.

Cite a page reference from this publication using the volume number (60 FR for 1995, 61 FR for 1996) and the page number. Example: 24727 cite as 60 FR 24727. For your convenience, the volume number has been included in the Table of Federal Register Issue Pages and Dates.

ISSUES TO BE SAVED

There is no single annual issue of the LSA. Four ANNUAL ISSUES must be saved; the DECEMBER issue is the ANNUAL for Titles 1–16; the MARCH issue is the ANNUAL for Titles 17–27; the JUNE issue is the ANNUAL for Titles 28–41; the SEPTEMBER issue is the ANNUAL for Titles 42–50. ANNUAL ISSUES to be saved are clearly designated on the cover.

PARALLEL TABLE OF AUTHORITIES AND RULES

Following Title 50 is an update to Parallel Table of Authorities and Rules found in the CFR Index and Finding Aids. This table contains authority citations added to or removed from the Parallel Table of Authority and Rules as a result of documents published in the Federal Register since January 1, 1996.

TABLE OF FEDERAL REGISTER ISSUE PAGES AND DATES

A table is included at the end of this publication which identifies the volume number, the inclusive page numbers, and the corresponding Federal Register issue dates for the period covered.

INDEXES

An INDEX to the daily Federal Register is published monthly and is cumulated for 12 months. A separate volume, the CFR Index and Finding Aids to the entire Code of Federal Regulations, is revised as of January 1 each year.

INQUIRIES AND SUGGESTIONS

Rob Sheehan was Chief Editor of the LSA. The LSA was prepared under the direction of Richard L. Claypoole. INQUIRIES, telephone 202–523–5227.

SUGGESTIONS concerning this and other publications of the Office are welcomed. Please send your suggestions to Richard L. Claypoole, Director, Office of the Federal Register, National Archives and Records Administration, Washington, DC 20408.

CHECKLIST OF CFR VOLUMES FOR THIS MONTH

(Comprising a Complete CFR Set)

Title	Stock Number	Price	Revision Date
1, 2 (2 Reserved)	(869–028–00001–1)	$4.25	Feb. 1, 1996
3 (1995 Compilation and Parts 100 and 101)	(869–028–00002–9)	22.00	[1] Jan. 1, 1996
4	(869–028–00003–7)	5.50	Jan. 1, 1996
5 Parts:			
1–699	(869–028–00004–5)	26.00	Jan. 1, 1996
700–1199	(869–028–00005–3)	20.00	Jan. 1, 1996
1200–End, 6 (6 Reserved)	(869–028–00006–1)	25.00	Jan. 1, 1996
7 Parts:			
0–26	(869–028–00007–0)	22.00	Jan. 1, 1996
27–45	(869–028–00008–8)	11.00	Jan. 1, 1996
46–51	(869–028–00009–6)	13.00	Jan. 1, 1996
52	(869–028–00010–0)	5.00	Jan. 1, 1996
53–209	(869–028–00011–8)	17.00	Jan. 1, 1996
210–299	(869–028–00012–6)	35.00	Jan. 1, 1996
300–399	(869–028–00013–4)	17.00	Jan. 1, 1996
400–699	(869–028–00014–2)	22.00	Jan. 1, 1996
700–899	(869–028–00015–1)	25.00	Jan. 1, 1996
900–999	(869–028–00016–9)	30.00	Jan. 1, 1996
1000–1199	(869–028–00017–7)	35.00	Jan. 1, 1996
1200–1499	(869–028–00018–5)	29.00	Jan. 1, 1996
1500–1899	(869–028–00019–3)	41.00	Jan. 1, 1996
1900–1939	(869–028–00020–7)	16.00	Jan. 1, 1996
1940–1949	(869–028–00021–5)	31.00	Jan. 1, 1996
1950–1999	(869–028–00022–3)	39.00	Jan. 1, 1996
2000–End	(869–028–00023–1)	15.00	Jan. 1, 1996
8	(869–028–00024–0)	23.00	Jan. 1, 1996
9 Parts:			
1–199	(869–028–00025–8)	30.00	Jan. 1, 1996
200–End	(869–028–00026–6)	25.00	Jan. 1, 1996
10 Parts:			
0–50	(869–028–00027–4)	30.00	Jan. 1, 1996
51–199	(869–028–00028–2)	24.00	Jan. 1, 1996
200–399	(869–028–00029–1)	5.00	Jan. 1, 1996
400–499	(869–028–00030–4)	21.00	Jan. 1, 1996
500–End	(869–028–00031–2)	34.00	Jan. 1, 1996
11	(869–028–00032–1)	15.00	Jan. 1, 1996
12 Parts:			
1–199	(869–028–00033–9)	12.00	Jan. 1, 1996
200–219	(869–028–00034–7)	17.00	Jan. 1, 1996
220–299	(869–028–00035–5)	29.00	Jan. 1, 1996
300–499	(869–028–00036–3)	21.00	Jan. 1, 1996
500–599	(869–028–00037–1)	20.00	Jan. 1, 1996
600–End	(869–028–00038–0)	31.00	Jan. 1, 1996
13	(869–028–00039–8)	18.00	Mar. 1, 1996
14 Parts:			
1–59	(869–028–00040–1)	34.00	Jan. 1, 1996
60–139	(869–028–00041–0)	30.00	Jan. 1, 1996
140–199	(869–028–00042–8)	13.00	Jan. 1, 1996
200–1199	(869–028–00043–6)	23.00	Jan. 1, 1996
1200–End	(869–028–00044–4)	16.00	Jan. 1, 1996
15 Parts:			

CHECKLIST OF CFR VOLUMES FOR THIS MONTH—Continued

(Comprising a Complete CFR Set)

Title	Stock Number	Price	Revision Date
0–299	(869–028–00045–2)	16.00	Jan. 1, 1996
300–799	(869–028–00046–1)	26.00	Jan. 1, 1996
800–End	(869–028–00047–9)	18.00	Jan. 1, 1996
16 Parts:			
0–149	(869–028–00048–7)	6.50	Jan. 1, 1996
150–999	(869–028–00049–5)	19.00	Jan. 1, 1996
1000–End	(869–028–00050–9)	26.00	Jan. 1, 1996
17 Parts:			
1–199	(869–028–00052–5)	21.00	Apr. 1, 1996
200–239	(869–028–00053–3)	25.00	Apr. 1, 1996
240–End	(869–028–00054–1)	31.00	Apr. 1, 1996
18 Parts:			
1–149	(869–028–00055–0)	17.00	Apr. 1, 1996
150–279	(869–028–00056–8)	12.00	Apr. 1, 1996
280–399	(869–028–00057–6)	13.00	Apr. 1, 1996
400–End	(869–028–00058–4)	11.00	Apr. 1, 1996
19 Parts:			
1–140	(869–026–00061–1)	25.00	Apr. 1, 1995
141–199	(869–026–00062–0)	21.00	Apr. 1, 1995
200–End	(869–028–00061–4)	12.00	Apr. 1, 1996
20 Parts:			
1–399	(869–026–00064–6)	20.00	Apr. 1, 1995
400–499	(869–026–00065–4)	34.00	Apr. 1, 1995
500–End	(869–028–00064–9)	32.00	Apr. 1, 1996
21 Parts:			
1–99	(869–026–00067–1)	16.00	Apr. 1, 1995
100–169	(869–026–00068–9)	21.00	Apr. 1, 1995
170–199	(869–026–00069–7)	22.00	Apr. 1, 1995
200–299	(869–028–00068–1)	7.00	Apr. 1, 1996
300–499	(869–026–00071–9)	39.00	Apr. 1, 1995
500–599	(869–026–00072–7)	22.00	Apr. 1, 1995
600–799	(869–026–00073–5)	9.50	Apr. 1, 1995
800–1299	(869–026–00074–3)	23.00	Apr. 1, 1995
1300–End	(869–026–00075–1)	13.00	Apr. 1, 1995
22 Parts:			
1–299	(869–026–00076–0)	33.00	Apr. 1, 1995
300–End	(869–028–00075–4)	24.00	Apr. 1, 1996
23	(869–026–00078–6)	22.00	Apr. 1, 1995
24 Parts:			
0–199	(869–026–00079–4)	40.00	Apr. 1, 1995
200–219	(869–026–00080–8)	19.00	Apr. 1, 1995
220–499	(869–026–00081–6)	23.00	Apr. 1, 1995
500–699	(869–026–00082–4)	20.00	Apr. 1, 1995
700–899	(869–026–00083–2)	24.00	Apr. 1, 1995
900–1699	(869–026–00084–1)	24.00	Apr. 1, 1995
1700–End	(869–026–00085–9)	17.00	Apr. 1, 1995
25	(869–026–00086–7)	32.00	Apr. 1, 1995
26 Parts:			
§§ 1.0–1–1.60	(869–028–00085–1)	21.00	Apr. 1, 1996
§§ 1.61–1.169	(869–026–00088–3)	34.00	Apr. 1, 1995
§§ 1.170–1.300	(869–026–00089–1)	24.00	Apr. 1, 1995
§§ 1.301–1.400	(869–028–00088–6)	17.00	Apr. 1, 1996
§§ 1.401–1.440	(869–026–00091–3)	30.00	Apr. 1, 1995

CHECKLIST OF CFR VOLUMES FOR THIS MONTH—Continued

(Comprising a Complete CFR Set)

Title	Stock Number	Price	Revision Date
§§ 1.441-1.500	(869-028-00090-8)	22.00	Apr. 1, 1996
§§ 1.501-1.640	(869-028-00091-6)	21.00	Apr. 1, 1996
§§ 1.641-1.850	(869-028-00092-4)	25.00	Apr. 1, 1996
§§ 1.851-1.907	(869-026-00095-6)	26.00	Apr. 1, 1995
§§ 1.908-1.1000	(869-028-00094-1)	26.00	Apr. 1, 1996
§§ 1.1001-1.1400	(869-028-00095-9)	26.00	Apr. 1, 1996
§§ 1.1401-End	(869-028-00096-7)	35.00	Apr. 1, 1996
2-29	(869-028-00097-5)	28.00	Apr. 1, 1996
30-39	(869-028-00098-3)	20.00	Apr. 1, 1996
40-49	(869-026-00101-4)	14.00	Apr. 1, 1995
50-299	(869-028-00100-9)	14.00	Apr. 1, 1996
300-499	(869-028-00101-7)	25.00	Apr. 1, 1996
500-599	(869-028-00102-5)	6.00	[4] Apr. 1, 1990
600-End	(869-026-00105-7)	8.00	Apr. 1, 1995
27 Parts:			
1-199	(869-026-00106-5)	37.00	Apr. 1, 1995
200-End	(869-028-00105-0)	13.00	Apr. 1, 1996
28 Parts:			
1-42	(869-026-00108-1)	27.00	July 1, 1995
43-end	(869-026-00109-0)	22.00	July 1, 1995
29 Parts:			
0-99	(869-026-00110-3)	21.00	July 1, 1995
100-499	(869-026-00111-1)	9.50	July 1, 1995
500-899	(869-026-00112-0)	36.00	July 1, 1995
900-1899	(869-026-00113-8)	17.00	July 1, 1995
1900-1910 (§§ 1901.1 to 1910.999)	(869-026-00114-6)	33.00	July 1, 1995
1910 (§§ 1910.1000 to end)	(869-026-00115-4)	22.00	July 1, 1995
1911-1925	(869-026-00116-2)	27.00	July 1, 1995
1926	(869-026-00117-1)	35.00	July 1, 1995
1927-End	(869-026-00118-9)	36.00	July 1, 1995
30 Parts:			
1-199	(869-026-00119-7)	25.00	July 1, 1995
200-699	(869-026-00120-1)	20.00	July 1, 1995
700-End	(869-026-00121-9)	30.00	July 1, 1995
31 Parts:			
0-199	(869-026-00122-7)	15.00	July 1, 1995
200-End	(869-026-00123-5)	25.00	July 1, 1995
32 Parts:			
1-39, Vol. I		15.00	[2] July 1, 1984
1-39, Vol. II		19.00	[2] July 1, 1984
1-39, Vol. III		18.00	[2] July 1, 1984
1-190	(869-026-00124-3)	32.00	July 1, 1995
191-399	(869-026-00125-1)	38.00	July 1, 1995
400-629	(869-026-00126-0)	26.00	July 1, 1995
630-699	(869-026-00127-8)	14.00	[5] July 1, 1991
700-799	(869-026-00128-6)	21.00	July 1, 1995
800-End	(869-026-00129-4)	22.00	July 1, 1995
33 Parts:			
1-124	(869-026-00130-8)	20.00	July 1, 1995
125-199	(869-026-00131-6)	27.00	July 1, 1995
200-End	(869-026-00132-4)	24.00	July 1, 1995
34 Parts:			
1-299	(869-026-00133-2)	25.00	July 1, 1995

CHECKLIST OF CFR VOLUMES FOR THIS MONTH—Continued

(Comprising a Complete CFR Set)

Title	Stock Number	Price	Revision Date
300–399	(869–026–00134–1)	21.00	July 1, 1995
400–End	(869–026–00135–9)	37.00	July 5, 1995
35	(869–026–00136–7)	12.00	July 1, 1995
36 Parts			
1–199	(869–026–00137–5)	15.00	July 1, 1995
200–End	(869–026–00138–3)	37.00	July 1, 1995
37	(869–026–00139–1)	20.00	July 1, 1995
38 Parts:			
0–17	(869–026–00140–5)	30.00	July 1, 1995
18–End	(869–026–00141–3)	30.00	July 1, 1995
39	(869–026–00142–1)	17.00	July 1, 1995
40 Parts:			
1–51	(869–026–00143–0)	40.00	July 1, 1995
52	(869–026–00144–8)	39.00	July 1, 1995
53–59	(869–026–00145–6)	11.00	July 1, 1995
60	(869–026–00146–4)	36.00	July 1, 1995
61–71	(869–026–00147–2)	36.00	July 1, 1995
72–85	(869–026–00148–1)	41.00	July 1, 1995
86	(869–026–00149–9)	40.00	July 1, 1995
87–149	(869–026–00150–2)	41.00	July 1, 1995
150–189	(869–026–00151–1)	25.00	July 1, 1995
190–259	(869–026–00152–9)	17.00	July 1, 1995
260–299	(869–026–00153–7)	40.00	July 1, 1995
300–399	(869–026–00154–5)	21.00	July 1, 1995
400–424	(869–026–00155–3)	26.00	July 1, 1995
425–699	(869–026–00156–1)	30.00	July 1, 1995
700–789	(869–026–00157–0)	25.00	July 1, 1995
790–End	(869–026–00158–8)	15.00	July 1, 1995
41 Chapters:			
1, 1–1 to 1–10		13.00	[3] July 1, 1984
1, 1–11 to Appendix, 2 (2 Reserved)		13.00	[3] July 1, 1984
3–6		14.00	[3] July 1, 1984
7		6.00	[3] July 1, 1984
8		4.50	[3] July 1, 1984
9		13.00	[3] July 1, 1984
10–17		9.50	[3] July 1, 1984
18, Vol. I, Parts 1–5		13.00	[3] July 1, 1984
18, Vol. II, Parts 6–19		13.00	[3] July 1, 1984
18, Vol. III, Parts 20–52		13.00	[3] July 1, 1984
19–100		13.00	[3] July 1, 1984
1–100	(869–026–00159–6)	9.50	July 1, 1995
101	(869–026–00160–0)	29.00	July 1, 1995
102–200	(869–026–00161–8)	15.00	July 1, 1995
201–End	(869–026–00162–6)	13.00	July 1, 1995
42 Parts:			
1–399	(869–026–00163–4)	26.00	Oct. 1, 1995
400–429	(869–026–00164–2)	26.00	Oct. 1, 1995
430–End	(869–026–00165–1)	39.00	Oct. 1, 1995
43 Parts:			
1–999	(869–026–00166–9)	23.00	Oct. 1, 1995
1000–3999	(869–026–00167–7)	31.00	Oct. 1, 1995
4000–End	(869–026–00168–5)	15.00	Oct. 1, 1995
44	(869–026–00169–3)	24.00	Oct. 1, 1995

CHECKLIST OF CFR VOLUMES FOR THIS MONTH—Continued

(Comprising a Complete CFR Set)

Title	Stock Number	Price	Revision Date
45 Parts:			
1–199	(869–022–00170–7)	22.00	Oct. 1, 1995
200–499	(869–026–00171–5)	14.00	Oct. 1, 1995
500–1199	(869–026–00172–3)	23.00	Oct. 1, 1995
1200–End	(869–026–00173–1)	26.00	Oct. 1, 1995
46 Parts:			
1–40	(869–026–00174–0)	21.00	Oct. 1, 1995
41–69	(869–026–00175–8)	17.00	Oct. 1, 1995
70–89	(869–026–00176–6)	8.50	Oct. 1, 1995
90–139	(869–026–00177–4)	15.00	Oct. 1, 1995
140–155	(869–026–00178–2)	12.00	Oct. 1, 1995
156–165	(869–026–00179–1)	17.00	Oct. 1, 1995
166–199	(869–026–00180–4)	17.00	Oct. 1, 1995
200–499	(869–026–00181–2)	19.00	Oct. 1, 1995
500–End	(869–026–00182–1)	13.00	Oct. 1, 1995
47 Parts:			
0–19	(869–026–00183–9)	25.00	Oct. 1, 1995
20–39	(869–026–00184–7)	21.00	Oct. 1, 1995
40–69	(869–026–00185–5)	14.00	Oct. 1, 1995
70–79	(869–026–00186–3)	24.00	Oct. 1, 1995
80–End	(869–026–00187–1)	30.00	Oct. 1, 1995
48 Chapters:			
1 (Parts 1–51)	(869–026–00188–0)	39.00	Oct. 1, 1995
1 (Parts 52–99)	(869–026–00189–8)	24.00	Oct. 1, 1995
2 (Parts 201–251)	(869–026–00190–1)	17.00	Oct. 1, 1995
2 (Parts 252–299)	(869–026–00191–0)	13.00	Oct. 1, 1995
3–6	(869–026–00192–8)	23.00	Oct. 1, 1995
7–14	(869–026–00193–6)	28.00	Oct. 1, 1995
15–28	(869–026–00194–4)	31.00	Oct. 1, 1995
29–End	(869–026–00195–2)	19.00	Oct. 1, 1995
49 Parts:			
1–99	(869–026–00196–1)	25.00	Oct. 1, 1995
100–177	(869–026–00197–9)	34.00	Oct. 1, 1995
178–199	(869–026–00198–7)	22.00	Oct. 1, 1995
200–399	(869–026–00199–5)	30.00	Oct. 1, 1995
400–999	(869–026–00200–2)	40.00	Oct. 1, 1995
1000–1199	(869–026–00201–1)	18.00	Oct. 1, 1995
1200–End	(869–026–00202–9)	15.00	Oct. 1, 1995
50 Parts:			
1–199	(869–026–00203–7)	26.00	Oct. 1, 1995
200–599	(869–026–00204–5)	22.00	Oct. 1, 1995
600–End	(869–026–00205–3)	27.00	Oct. 1, 1995

CHECKLIST OF CFR VOLUMES FOR THIS MONTH—Continued

(Comprising a Complete CFR Set)

Title	Stock Number	Price	Revision Date
Complete 1996 CFR set		883.00	1996
Microfiche CFR Edition:			
Subscription (mailed as issued)		264.00	1996
Individual copies		1.00	1996
Complete set (one-time mailing)		264.00	1995
Complete set (one-time mailing)		244.00	1994
Complete set (one-time mailing)		223.00	1993

[1]Because Title 3 is an annual compilation, this volume and all previous volumes should be retained as a permanent reference source.

[2]The July 1, 1985 edition of 32 CFR Parts 1 to 189 contains a note only for Parts 1 to 39 inclusive. For the full text of the Defense Acquisition Regulations in Parts 1 to 39, consult the three CFR volumes issued as of July 1, 1984, containing those parts.

[3]The July 1, 1985 edition of 41 CFR Chapters 1 to 100 contains a note only for Chapters 1 to 49 inclusive. For the full text of procurement regulations in Chapters 1 to 49, consult the 11 CFR volumes issued as of July 1, 1984, containing those chapters.

[4]No amendments to this volume were promulgated during the period April 1, 1990 through March 31, 1994. The CFR volume issued as of April 1, 1990 should be retained.

[5]No amendments to this volume were promulgated during the period July 1, 1991 through June 30, 1994. The CFR volume issued as of July 1, 1991 should be retained.

[6]No amendments to this volume were promulgated during the period January

Order from Superintendent of Documents, Attn: New Orders, PO Box 371954, Pittsburgh, PA 15250-7954. Charge orders (VISA, MasterCard, or GPO Deposit Account) may be telephoned to the GPO order desk at (202) 512-1800 from 8:00 a.m. to 4:00 p.m. eastern time, Monday-Friday (except holidays).

Other Related Publications

Title	*Price*		*Revision Date*
Federal Register:			
Yearly subscription (with FR Index and LSA)	544.00		
Yearly subscription (without FR Index and LSA)	494.00		
Individual copies	8.00		daily
Federal Register Document Drafting Handbook	5.50		1991
Guide to Record Retention Requirements in the Code of Federal Regulations	20.00		Jan. 1, 1994
List of CFR Sections Affected, 1973-1985			
(Titles 28 through 41) Vol. III	28.00		1990
(Titles 42 through 50) Vol. IV	25.00		1990
LSA (List of CFR Sections Affected):			
Yearly subscription	26.00		
Federal Register Index:			
Yearly subscription	24.00		
CFR Index and Finding Aids	38.00		1994

CHANGES JANUARY 2, 1996 THROUGH JUNE 28, 1996

TITLE 1—GENERAL PROVISIONS

Chapter III—Administrative Conference of the United States (Parts 300—399)

Page

Chapter III Removed....3539

TITLE 3—THE PRESIDENT

Presidential Documents

Proclamations

6860....381
6861....1207
6862....1271
6863....3777
6864....4347
6865....5269
6866....7685
6867....8843
6868....8847
6869....8849
6870....9899
6871....10445
6872....11707
6873....13383
6874....14233
6875....14603
6876....14605
6877....15175
6878....15363
6879....15871
6880....16035
6881....16037
6882....16611
6883....16613
6884....16615
6885....17545
6886....18041
6887....18043
6888....18045
6889....18503
6890....19803
6891....20419
6892....21045
6893....21047
6894....24661
6895....24663
6896....25129
6897....25765
6898....25767
6899....25769
6900....26067
6901....26769
6902....28465
6903....29633
6904....30797
6905....32911
6906....33823

Executive Orders

11216 *See* EO 13002....24665
11593 *See* EO 13006....26071
11776 Superseded by EO 12994....13047
11880 Amended by EO 12998....15873
12072 *See* EO 13006....26071
12131 Amended by EO 12991....9587
12543 Continued by Notice of Jan. 3, 1996....383
12544 Continued by Notice of Jan. 3, 1996....383
12778 Revoked by EO 12988....4729
12787 Revoked by EO 13000....18483
12805 *See* EO 12993....13043
12808 *See* Presidential Determination No. 96–7 of Dec. 17, 1995....2887
See Notice of May 24, 1996....26773
12810 *See* Final Rule of January 3, 1996....629
See Presidential Determination No. 96–7 of Dec. 17, 1995....2887
See Notice of May 24, 1996....26773
12821 Superseded by 12999....17227
12831 *See* Presidential Determination No. 96–7 of Dec. 17, 1995....2887
See Notice of May 24, 1996....26773
12846 *See* Presidential Determination No. 96–7 of Dec. 17, 1995....2887
See Notice of May 24, 1996....26773
12866 *See* EO 12988....4729
12873 Amended by EO 12995....13645
12900....8467
12934 *See* Presidential Determination No. 96–7 of Dec. 17, 1995....2887
See Notice of May 24, 1996....26773
12944 Superseded by EO 12984....235
12947 *See* Notice of Jan. 18, 1996....1691
12957 Continued by Notice of Mar. 8, 1996....9897
12958 *See* Order of Feb. 27, 1996....7977
12959 *See* Notice of Mar. 8, 1996....9897
12964 Amended by EO 12987....4205

CHANGES JANUARY 2, 1996 THROUGH JUNE 28, 1996

TITLE 3 Executive Orders—Con.

12984 237
Amended by EO 12990 8467
12985 1209
12986 1693
12987 4205
12988 4729
12989 6091
12990 8467
12991 9587
12992 11287
12993 13043
12994 13047
12995 13645
12996 13647
12997 14949
12998 15873
12999 17227
13000 18483
13001 21943
13002 24665
13003 25131
13004 25771
13005 26069
13006 26071
13007 26771
13008 28721
13009 39799

Administrative Orders

Memorandums:

Feb. 5, 1996 5669
Feb. 29, 1996 9889
Apr. 1, 1996 26017
Apr. 8, 1996 16039
Apr. 22, 1996 ....19229, 19231
Apr. 26, 1996 ....19505, 24667, 24875
Apr. 28, 1996 19507
May 10, 1996 26033

Notices:

Jan. 3, 1996 383
Jan. 18, 1996 1695
Mar. 8, 1996 9897
May 24, 1996 26776

Orders:

Feb. 27, 1996 7977

Presidential Determinations:

No. 96–7 of Dec. 27, 1995 *See* Final Rule of January 3, 1996 2887
See Notice of May 24, 1996 26773
No. 96–8 of Jan. 4, 1996 2889
No. 96–9 of Jan 22, 1996 4207
No. 96–10 of Feb. 23, 1996 8463
No. 96–11 of Feb. 23, 1996 8465
No. 96–12 of Feb. 28, 1996 9887
No. 96–13 of Mar. 1, 1996 9891
No. 96–14 of Mar. 1, 1996 9893
No. 96–17 of Mar. 17, 1996 11123
No. 96–18 of Mar. 8, 1996 11497
No. 96–19 of Mar. 19, 1996 14235
No. 96–20 of Apr. 1, 1996 26019
No. 96–21 of Apr. 4, 1996 26021
No. 96–22 of Apr. 18, 1996 26027
No. 96–23 of Apr. 30, 1996 26029
No. 96–24 of May 9, 1996 26031
No. 96–26 of May 22, 1996 27767
No. 96–27 of May 28, 1996 29001
No. 96–28 of May 29, 1996 29453
No. 96–29 of May 31, 1996 29455
No. 96–30 of June 3, 1996 29457
No. 96–31 of June 6, 1996 30127
No. 96–32 of June 14, 1996 32629
No. 96–33 of June 21, 1996 32631

TITLE 4—ACCOUNTS

Chapter I—General Accounting Office (Parts 1—99)

28.13 Added; interim 9089
28.18 (a) and (b) revised; interim 9090

Proposed Rules:

21 ....6579, 19205

TITLE 5—ADMINISTRATIVE PERSONNEL

Chapter I—Office of Personnel Management (Parts 1—1199)

251 Added 32915
300 Authority citation revised 19510
300.502 Revised 19510
300.503 (c)(3) and (4) added 19510
300.504 (a) and (b) revised 19511
300.505 Revised 19511
300.507 Revised 19511
315.608 Revised 9322
330 Authority citation revised 11500
330.102 Revised 11501
330.1001 (Subpart J) Correctly designated 691
333 Authority citation revised 11501
333.102 Revised 11501
335 Authority citation revised 11501
335.105 Revised 11501
410 Revised; interim 21948
530 Authority citation revised 3540

CHANGES JANUARY 2, 1996 THROUGH JUNE 28, 1996

530.202 Amended; interim 3540
531 Authority citation revised 3540
531.101—531.106 (Subpart A) Removed; interim 3540
531.301 Amended; interim 3540
531.304 (a)(2) and (k) revised; interim 3540
531.306 Revised; interim 3540
531.602 Amended; interim 3540
531.606 (a)(2) revised; interim 3541
531.701—531.705 (Subpart G) Added; interim 3541
532.201—532.283 (Subpart B) Appendixes B and D amended; interim 3175, 5921
Regulations at 60 FR 55175, 55181 and 55423 confirmed 5922
Appendixes A and C amended 10879
Appendix A amended 20701
Regulation at 61 FR 5921 confirmed 27243
Regulation at 60 FR 57146 confirmed 27995
Appendixes B and D amended; interim 27996
Regulation at 61 FR 3175 confirmed 27997
534.401 (b)(3) revised; interim 3542
550.103 Amended; interim 3542
550.105 (a)(1) revised; interim 3542
550.106 (c)(1) revised; interim 3542
550.107 (a) revised; interim 3542
550.111 (d)(2) amended; interim 3542
550.113 (a) revised; interim 3542
550.114 (c) revised; interim 3542
550.141 Amended; interim 3542
550.144 (a) introductory text revised; interim 3543
550.151 Amended; interim 3543
550.154 (a) revised; interim 3543
550.201—550.206 (Subpart B) Authority citation revised 3543
550.202 Amended; interim 3543
550.701—550.713 (Subpart G) Authority citation revised 3543
550.703 Amended; interim 3543
575 Authority citation revised 3543
575.103 Amended; interim 3543
575.203 Amended; interim 3543
575.303 Amended; interim 3543
575.402 (b) revised; interim 3543
575.403 Amended; interim 3543
575.405 (c)(2) and (d)(2) revised; interim 3544
581.103 (a)(24) revised; interim 3544
582.102 Amended; interim 3544
591.401—591.406 (Subpart D) Authority citation revised 27244
591.401 (a) revised 27244
591.402 Revised 27244
591.403 Revised 27244
591.405 Revised 27244
630.1204 (d)(1) revised; interim 3544
630.1208 (b)(2) revised; interim 3544
831.2203 Regulations at 60 FR 54586 and 54587 confirmed 21953
831.2207 Regulation at 60 FR 54586 confirmed 21953
831.2208 Regulation at 60 FR 54587 confirmed 21953
842.703 Regulation at 60 FR 54587 confirmed 21953
842.704 Regulation at 60 FR 54587 confirmed 21953
842.707 Regulation at 60 FR 54587 confirmed 21953
842.708 Regulation at 60 FR 54587 confirmed 21953
890.101 (a) amended 15178
890.105 Revised 15178
890.107 Revised 15179
Second 890.107 removed; CFR correction 25775
950.203 (a)(10) revised 4585
950.501 (b) amended 4585

Chapter II—Merit Systems Protection Board (Parts 1200—1299)

1201.3 (a)(7), (8)(ii), (10), (12) and (13) amended 1
1201 Appendixes II and III revised 4586

Chapter VI—Federal Retirement Thrift Investment Board (Parts 1600—1699)

1620 Authority citation revised 2873
1620.110—1620.119 (Subpart I) Added; interim 2873
1653.5 (a) revised 18912
1653.25 (a) revised 18912

Chapter IX—Appalachian Regional Commission (Parts 1900—1999)

1900.100 Corrected 13051

CHANGES JANUARY 2, 1996 THROUGH JUNE 28, 1996

TITLE 5

Chapter XIV—Federal Labor Relations Authority, General Counsel of the Federal Labor Relations Authority and Federal Service Impasses Panel (Parts 2400—2499)

Chapter XIV Appendix A amended 1697
Appendix B revised....16043

Chapter XVI—Office of Government Ethics (Parts 2600—2699)

2634 Authority citation revised 32635
2634.1001 (b) amended....32635
2634.1002 (b)(1)(i), (ii), (iv)(B), (v) and (c) revised; (d) and (e) added....32635

Chapter XXX—Farm Credit System Insurance Corporation (Part 4001)

Chapter XXX Regulation at 60 FR 30776 confirmed 4349

Chapter LXII—Equal Employment Opportunity Commission (Part 7201)

Chapter LXII Established; interim....7066

Chapter LXIX—Tennessee Valley Authority (Part 7901)

Chapter LXIX Established 20118

Proposed Rules:

316 6324
330....546
333....546
335....546, 6324
338 6324
532 4940
731....394
732....394
736....394
2429 28797
2470 28798
2471 28798
2472 28798
2473 28798

TITLE 7—AGRICULTURE

Subtitle A—Office of the Secretary of Agriculture (Parts 0—26)

1.131 (a) amended....11503
1.132 Amended 11503
1.133 (b) heading revised; (b)(2) redesignated as (b)(3); new (b)(2) added....11503
1.135 Heading revised; existing text designated as (a); new (a) heading and (b) added 11503
1.136 (a) amended....11504
1.137 Revised....11504
1.141 (a) amended; (e) redesignated as (e)(1); (e)(2) added 11504
1d Removed....2659
1e Removed....2660
2.16 (a)(1)(xi) removed; (a)(3)(x) revised....25775
2.22 (a)(1)(viii)(H), (FF), (GG), (II), (PP), (UU) and (VV) revised; (a)(1)(viii)(V) removed; (a)(1)(viii)(WW) added....25776
2.42 (a)(13) removed....25776
2.43 (a)(24) revised....25776
2.79 (a)(8)(ix), (xl), (xli), (xliii), (l), (lv), (lvi) revised; (a)(8)(xxix) removed; (a)(8)(lvii) added 25776
6.20—6.34 (Subpart) Appendix 3 amended....6305
6.50—6.59 (Subpart) Removed....28723
6.71—6.75 (Subpart) Removed....28723
6.100—6.102 (Subpart) Removed....28723
10 Removed....30495
17.2 (b) amended 17823
17.4 (d)(1) and (2)(ii) amended; (d)(2)(i) revised 17823
17.18 (c)(8)(ii) amended 17823
17.20 (a)(9)(i) amended 17824
17 Appendixes A and B amended 17824

Chapter I—Agricultural Marketing Service (Standards, Inspections, Marketing Practices), Department of Agriculture (Parts 27—209)

28 Authority citation revised 19512
28.909 (b) revised 19512
28.910 (a)(4) and (b) amended....19512
28.911 (a) amended 19512

CHANGES JANUARY 2, 1996 THROUGH JUNE 28, 1996

29 Comment period reopening.....9589
29.8001 Table amended.....27997, 29923, 29924
31 Comment period reopening.....9589
32 Comment period reopening.....9589
46.2 (u) revised.....13386
47.47 Revised.....11504
47.49 (a) through (d) amended; (e) and (f) removed.....11504
47.50 Removed.....11504
47.51 Removed.....11504
47.52 Removed.....11504
47.53 Removed.....11504
47.54 Removed.....11504
47.55 Removed.....11504
47.56 Removed.....11504
47.57 Removed.....11504
47.58 Removed.....11504
47.59 Removed.....11504
47.60 Removed.....11504
47.61 Removed.....11504
47.62 Removed.....11504
47.63 Removed.....11504
47.64 Removed.....11504
47.65 Removed.....11504
47.66 Removed.....11504
47.67 Removed.....11504
47.68 Removed.....11504
51 Comment period reopening.....9589
51.700—51.784 (Subpart) Revised.....20703
51.885 Revised.....11126
51.886 (b) introductory text revised; (c) added.....11127
51.888 (a) revised.....11127
51.913 Redesignated as 51.914; new 51.913 added.....11127
51.914 Redesignated from 51.914.....11127
51.1140—51.1179 (Subpart) Revised.....20708
51.1810—51.1837 (Subpart) Revised.....20713
52 Comment period reopening.....9589
52.42 Amended.....25549
52.50 Amended.....25550
52.51 (c)(2) and (d)(1) amended.....25550
53 Comment period reopening.....9589
53.203 (b)(3) revised.....2895
Regulation at 61 FR 2895 eff. date delayed to 1-31-97.....19155
53.204 (c)(1) revised.....2895
Regulation at 61 FR 2895 eff. date delayed to 1-31-97.....19155
54 Comment period reopening.....9589
54.1 Amended.....11505
54.4 Amended.....11506
54.14 (a), (b) and Figures 1 and 2 revised.....11506
54.17 (b) through (g) revised; (h) through (k) added.....11509
54.104 (n) and (o) amended.....2895
Regulation at 61 FR 2895 eff. date delayed to 1-31-97.....19155
54.106 (b)(3) amended; (c)(1) and (2) revised; (c)(3) removed.....2898
Regulation at 61 FR 2898 eff. date delayed to 1-31-97.....19155
56 Comment period reopening.....9589
58 Comment period reopening.....9589
58.205 (a) revised.....17548
58.2465—58.2471 (Subpart I) Revised.....15876
58.2525—58.2541 (Subpart L) Revised.....17548
70 Comment period reopening.....9589
97 Authority citation revised.....248
97.1 Regulation at 60 FR 17189 confirmed.....248
97.2 Regulation at 60 FR 17189 confirmed; amended.....248
97.3 (c) amended.....248
97.5 Regulation at 60 FR 17189 confirmed; (b)(4) and (c) amended.....248
97.6 Regulation at 60 FR 17189 confirmed; (d) revised.....248
97.7 Regulation at 60 FR 17189 confirmed.....248
97.11 Regulation at 60 FR 17189 confirmed.....248
97.15 Regulation at 60 FR 17189 confirmed.....248
97.19 Regulation at 60 FR 17189 confirmed; introductory text amended.....248
97.20 Regulation at 60 FR 17189 confirmed.....248
97.23 Regulation at 60 FR 17189 confirmed.....248
97.100 Regulation at 60 FR 17189 confirmed.....248
97.104 Regulation at 60 FR 17189 confirmed.....248
97.105 Regulation at 60 FR 17189 confirmed.....248
97.106 Regulation at 60 FR 17190 confirmed.....248
97.130 Regulation at 60 FR 17190 confirmed.....248
97.140 Regulation at 60 FR 17190 confirmed; amended.....248

CHANGES JANUARY 2, 1996 THROUGH JUNE 28, 1996

TITLE 7 Chapter I—Con.

97.141 Regulation at 60 FR 17190 confirmed; amended 248
97.142 Regulation at 60 FR 17190 confirmed 248
97.175 Regulation at 60 FR 17190 confirmed 248
97.201 Regulation at 60 FR 17190 confirmed 248
97.205—97.222 Regulation at 60 FR 17190 confirmed 248
97.303 Regulation at 60 FR 17190 confirmed 248
97.500 Regulation at 60 FR 17190 confirmed 248
97.800 Regulation at 60 FR 17190 confirmed 248
160 Comment period reopening 9589

Chapter II—Food and Consumer Service, Department of Agriculture (Parts 210—299)

225.2 Amended 25553
225.15 (f)(2)(iii), (iv) and (3) introductory text revised; (f)(2)(vi) and (3) amended; (f)(4) added 25553
225.20 Table revised (OMB numbers) 25554
226.2 Amended 25554
226.15 (e)(2) and (3) revised 25554
226.17 (b)(7) revised 25554
226.18 (f) amended 25554
226.19 (b)(8)(i) revised 25554
226.19a (b)(8) revised 25554
226.23 (e)(1)(ii)(D), (F), (iii)(D), (E) and (4) amended; (h)(2)(iv) through (h)(2)(viii) redesignated as (h)(2)(v) through (ix); (h)(2)(iii) designated in part as (h)(2)(iv); (e)(1)(ii)(C), (iii)(C) and new (h)(2)(iii) revised 25554
250.30 (t) added 5272
272.1 (g)(145) added 19159
(g)(146) added 33643
273.9 (b)(5)(i) amended 19160
273.11 (k) revised 19160
277.18 Heading, (c)(2)(ii)(A), (B), (C), (e)(1), (3)(i) and (p)(3) amended; (c)(1) revised; (c)(5) added 33643

Chapter III—Animal and Plant Health Inspection Service, Department of Agriculture (Parts 300—399)

300.1 (a) introductory text revised 5924
301 Technical correction 20877
Technical correction 32900
301.48 (a) amended; interim 32640
301.48–1 Amended; interim 32640
301.48–2 (a) and (b) amended; interim 32640
301.48–3 Amended; interim 32640
301.48–4 Revised; interim 32640
301.48–5 Amended; interim 32641
301.48–6 Amended; interim 32641
301.48–8 Added; interim 32641
301.50—301.50–10 (Subpart) Regulation at 57 FR 54496 confirmed 3177
301.50 Regulation at 58 FR 6347 confirmed 3177
301.50–1 Regulation at 58 FR 6347 confirmed 3177
301.50–2 Regulation at 58 FR 28335 confirmed 3177
301.50–3 Regulations at 58 FR 6348, 28335, 34682, 63027, 59 FR 39939, 52892 and 60 FR 2322 confirmed 3177
301.50–4 Regulation at 58 FR 28335 confirmed 3177
301.50–5 Regulation at 58 FR 6348, 28335 and 34683 confirmed 3177
301.50–6 Regulation at 58 FR 34683 confirmed 3177
301.50–7 Regulation at 58 FR 34683 confirmed 3177
301.50–8 Regulation at 58 FR 34683 confirmed 3177
301.50–10 Regulation at 58 FR 6348, 28335 and 63027 confirmed 3177
301.52–2a Regulation at 60 FR 44416 confirmed 1521
301.64 (a) amended 2392
Regulation at 61 FR 2392 confirmed 26423
301.64–3 (c) amended 2392
Regulation at 61 FR 2392 confirmed 26423
301.75–1 Amended; interim 1521
301.75–4 (a) and (d)(1) revised; interim 1521

CHANGES JANUARY 2, 1996 THROUGH JUNE 28, 1996

301.78—301.78–10 (Subpart) Regulation at 56 FR 57576 confirmed 8205
301.78–3 Regulations at 57 FR 42486, 54168, 58 FR 6345, 39124, 42491, 49188, 53108, 53109, 63030, 67629, 59 FR 2282, 7896, 11179, 35611, 40208, 52407 and 60 FR 40054 confirmed 8205
(c) revised; interim....31004
301.81–3 (e) amended....17551
301.89–1—301.89–11 (Subpart) Added; interim 13652
301.89–2 (e) through (n) redesignated as (f) through (o); new (e) added; interim....19235
301.89–3 (e) amended; interim 19235
318.13–1 Amended 5924
318.13–4d Revised....5924
318.13–4e Removed....5924
319 Policy statement....24433
319.56–2v Revised....8207
353 Revised 15368
354.3 (b)(2)(vi) revised; (e)(1), (g)(5)(i)(A), (B), (ii), (iii)(B), (iv), (v) and (h)(2) amended; OMB number....2664
(a) amended; (g)(2) revised....15371

Chapter IV—Federal Crop Insurance Corporation, Department of Agriculture (Parts 400—499)

404 Revised....7200
457.118 Added....8855
Corrected....27245

Chapter VI—Natural Resources Conservation Service, Department of Agriculture (Parts 600—699)

610 Authority citation revised....27999
610.1—610.5 (Subpart A) Subpart designation added....27999
610.1 Revised....27999
610.11—610.14 (Subpart B) Added 27999

Chapter VII—Consolidated Farm Service Agency, Department of Agriculture (Parts 700—799)

703 Removed 26424
704.2 (a)(12) through (24) redesignated as (a)(13) through (25); new (a)(12) added; interim 10672
704.20 (a)(4) amended; interim 10672
760.1—760.34 (Subpart) Authority citation revised 18485
760.2 (k)(1), (2), (l) and (o) revised 18485
782 Nomenclature change 32643
782.2 Amended 32643
782.4 Revised (OMB number)....32643
782.12 (a) introductory text amended; (a)(8) removed; (a)(9), (10), (b), (c) and (d) redesignated as (a)(8), (9), (d), (e) and (f); new (b) and new (c) added; new (e) revised 32643
782.13 (b) and (c) redesignated as (c) and (d); new (d) amended; new (b) added....32643
782.15 (a)(1) amended; (e), (f) and (g) added....32643
782.17 (b) redesignated as (c); new (b) added....32643

Chapter VIII—Grain Inspection, Packers and Stockyard Administration (Federal Grain Inspection Service), Department of Agriculture (Parts 800—899)

800.86 (c)(2) Tables 1 through 4 amended 18491
Regulation at 61 FR 18490 eff. date delayed to 6–1–97....24669
810.104 (b) amended....18491
Regulation at 61 FR 18491 eff. date delayed to 6–1–97....24669
810.202 (s) removed; (t), (u) and (v) redesignated as (s), (t) and (u); (c), new (s), new (t) and new (u) revised....18491
Regulation at 61 FR 18491 eff. date delayed to 6–1–97....24669
810.204 Revised....18492
Regulation at 61 FR 18492 eff. date delayed to 6–1–97....24669
810.205 Revised....18492
Regulation at 61 FR 18492 eff. date delayed to 6–1–97....24669
810.206 Revised....18492
Regulation at 61 FR 18492 eff. date delayed to 6–1–97....24669
868.101—868.142 (Subpart B) Removed; interim 7688
868.401—868.410 (Subpart F) Removed; interim 7688
868.501—868.510 (Subpart G) Removed; interim 7688

CHANGES JANUARY 2, 1996 THROUGH JUNE 28, 1996

TITLE 7 Chapter VIII—Con.

868.601—868.611 (Subpart H) Removed; interim 7688

Chapter IX—Agricultural Marketing Service (Marketing Agreements and Orders; Fruits, Vegetables, Nuts), Department of Agriculture (Parts 900—999)

900.80—900.82 (Subpart 900) Added 20717
905.306 Regulation at 60 FR 58499 confirmed....3546
911.53 Stayed; interim 17552
911.54 Stayed; interim 17552
911.55 Stayed; interim 17552
911.56 Stayed; interim 17552
911.57 Stayed; interim 17552
911.58 Stayed; interim 17552
911.59 Stayed; interim 17552
911.111 Stayed; interim....17552
911.311 (b) revised; interim 31005
915 Budget of expenses....19514
915.150 (d) stayed; interim 17552
915.306 (a)(4) revised; interim....31006
916.350 (a)(4)(iv) Table 1, Table 2 and (b) revised; (c) added....13390
(d) added....19164
Regulation at 61 FR 13390 confirmed; (c) revised 31391
916.356 (a)(1) introductory text, Table 1, (2) introductory text, (3) introductory text, (4) introductory text and (6) introductory text revised....13391
(a)(1) revised....19164
(a)(1)(ii) correctly revised 26073
(a)(4) and (6) corrected 31006
Regulation at 61 FR 13391 confirmed; (a)(6) amended....31391
917.442 (a)(4)(iv) Table 1 and (b) revised; (c) added....13392
(d) added....19164
Regulation at 61 FR 13392 confirmed; (c) revised 31391
917.459 (a)(2) removed; (a)(1)(ii) Table 1, (ii), (5) introductory text and (6) introductory text revised 13392
(a)(1) revised....19164
Regulation at 61 FR 13392 confirmed; (a)(6) amended....31391
920.303 (d) revised....13395
922.321 (a)(1) revised; interim....30497
925.304 (b)(2) revised; (b)(1)(vi) and (vii) redesignated as (b)(1)(viii) and (xi); new (b)(1)(vi) and (vii) added; interim 11129
Corrected....14013
Regulation at 61 FR 11129 confirmed....27247
927.8 Revised....17554
927.10 Revised 17554
927.12 Revised 17554
927.41 (a) revised 17554
927.45 Added....17555
927.47 Revised 17555
927.52 (b)(1) revised 17555
927.65 (b) revised 17555
928 Budget of expenses....100
928.226 Added; interim 28001
929.105 (b) revised....30498
932 Budget of expenses....6307, 17556
944.28 Regulation at 58 FR 69185 confirmed 13058
944.31 (f) and (g) revised....13058
944.106 Regulation at 60 FR 58499 confirmed....3546
Regulation at 58 FR 69185 confirmed....13058
944.209 Regulation at 58 FR 69185 confirmed; (c) amended 13058
944.312 Regulation at 58 FR 69185 confirmed 13058
(c) and (h) revised....13059
944.350 Regulation at 58 FR 69185 confirmed 13058
Revised....13059
944.401 Regulation at 58 FR 69186 confirmed 13058
(c) revised....13059
944.503 Regulation at 58 FR 69186 confirmed 13058
944.550 Regulation at 58 FR 69186 confirmed 13058
(d) revised....13059
944.605 Regulation at 58 FR 69186 confirmed 13058
945.341 Regulation at 60 FR 57905 confirmed....3547
946 Budget of expenses....20121
946.336 (a)(2)(ii) revised 31007
947.247 (Subpart) Added; interim 27248
948.215 Added; interim 29633
953.253 (Subpart) Added; interim 27249
956 Budget of expenses....20122
958.240 (Subpart) Added; interim 27251
959 Budget of expenses 7408

CHANGES JANUARY 2, 1996 THROUGH JUNE 28, 1996

959.322 Introductory text and (b)(5) revised....24878
966.323 Regulation at 60 FR 57907 confirmed....5926
979 Budget of expenses....250
Budget of expenses....7689
979.304 (b)(1) amended; (c)(4) and (5) revised; interim....7409
Regulation at 61 FR 7409 confirmed....20719
980.1 Regulation at 58 FR 69189 confirmed....13058
(i) revised....13060
980.17 (i) revised....13060
980.117 Regulation at 58 FR 69189 confirmed....13058
(a)(2), (b)(1) and (2) amended....25557
980.212 Regulation at 58 FR 69189 confirmed....13058
(i) revised....13060
980.501 Regulation at 58 FR 69189 confirmed....13058
Revised....13060
981.14 Revised....32920
981.16 Revised....32920
981.18 (b) and (c) amended; (d) added....32920
981.19 Revised....32920
981.21 Revised....32920
981.31 Revised....32920
981.32 (a) revised; (b)(2) amended....32920
981.33 Revised....32920
981.34 Revised....32921
981.40 (c) revised....32921
981.41 (c) amended....32921
981.47 Amended....32921
981.49 (b) revised; (d) and (e) amended; (f) removed....32921
981.55 Existing text designated as (a); (b) added....32921
981.60 (b) revised....32921
981.61 Amended....32921
981.62 Removed....32921
981.66 (b) and (d) removed; (c), (e), (f) and (g) redesignated as (b), (c), (d) and (e); new (c) amended....32921
981.67 Amended....32921
981.70 Amended....32921
981.73 Amended....32922
981.76 Added....32921
981.81 (e) added....32921
981.90 (b)(2) and (3) redesignated as (b)(3) and (4); new (b)(2) added; new (b)(3) amended....32921
981.467 (a) amended....32922
981.472 (a) amended....32922
982 Budget of expenses....2667
Marketing percentages....11291
Heading revised; nomenclature change....17559
982.4 Revised....17559
982.16 Revised....17559
982.30 (a) introductory text, (b)(1), (2) and (3) revised....17559
982.32 (a), (b), (c) and (f) revised....17559
982.33 (b) revised....17559
982.37 (b) revised....17559
982.39 (i) revised....17559
982.40 (c)(2) introductory text amended....17560
982.46 (b) revised....17560
982.51 (a) amended....17560
982.52 (b) revised....17560
982.54 (b) through (f) revised....17560
982.57 (b) revised....17560
982.58 (a) amended....17560
982.61 Existing text designated as (a); (b) added....17560
982.63 Added....17560
982.340 (Subpart) Added; interim....29926
985 Marketing percentages....11293, 15697, 29461
985.5 Revised....32924
985.141 Added; interim....20124
989 Marketing percentages....7069
989.156 (t) added; interim....102
Regulation at 61 FR 102 confirmed....6309
997 Budget of expenses....29928
997.20 Regulation at 60 FR 50086 confirmed....104
997.30 Regulations at 60 FR 50086 and 50087 confirmed....104
997.40 Regulation at 60 FR 50087 confirmed....104
998 Budget of expenses....29928
999.1 Regulation at 58 FR 69190 confirmed....13058
999.100 Regulation at 58 FR 69190 confirmed....13058
999.200 Regulation at 60 FR 57910 confirmed....2394
999.500 Regulation at 58 FR 69190 confirmed....13058
Revised....13060

CHANGES JANUARY 2, 1996 THROUGH JUNE 28, 1996

TITLE 7 Chapter IX—Con.

999.600 Added 31315

Chapter X—Agricultural Marketing Service (Marketing Agreements and Orders; Milk), Department of Agriculture (Parts 1000—1199)

1002.14 (d) stayed; eff. 5-1-96 through 9-30-96 20721
1002.77 Regulation at 60 FR 62019 confirmed 11294
1002.300—1002.353 (Subpart) Regulation at 60 FR 62019 confirmed 11294
1004.92 (c) stayed in part; eff. 5-1-96 through 9-30-96 20721
1005.7 (d) redesignated as (e); introductory text, (b) and new (e) revised; new (d) added 1148
1005.32 (a) amended 1148
1005.53 (a)(6) redesignated as (a)(7); new (a)(6) added 1148
1005.61 (a) introductory text, (5) and (b) introductory text amended 1148
1005.90 Amended 1148
1005.91 Amended 1148
1005.93 (b) and (e) introductory text amended 1148
1005.94 Amended 1148
1007.2 Amended 20125
1007.50 (d) amended 20125
1007.92 (c) introductory text amended 20125
1011.7 Introductory text amended; (d) redesignated as (e); (b) and new (e) revised; new (d) added 1148
1011.13 (e)(3) amended 1149
1011.52 (a)(3) revised 1149
1046.2 Amended 1149
1101.2 (b) revised 1148
1131.17 (c) stayed in part; eff. 4-1-96 through 3-31-97 17562
1160.209 (a) revised 27003

Chapter XI—Agricultural Marketing Service (Marketing Agreements and Orders; Miscellaneous Commodities), Department of Agriculture (Parts 1200—1299)

1205.510 (b)(2) and (3) revised 31819
(b)(6)(i) revised 31822
1208.52 Stayed; eff. 1-15-95 through 4-30-96 14952
1208.100—1208.150 (Subpart B) Added 30501
1230.110 Revised 28003
1240.115 (e) revised 29462
Regulation at 61 FR 29462 eff. date corrected to 6-12-96 33175
1280 Referndum results 13061
1280.101—1280.246 (Subpart A) Added 19517
1280.101 Stayed 33646
1280.102 Stayed 33646
1280.103 Stayed 33646
1280.104 Stayed 33646
1280.105 Stayed 33646
1280.106 Stayed 33646
1280.107 Stayed 33646
1280.108 Stayed 33646
1280.109 Stayed 33646
1280.110 Stayed 33646
1280.111 Stayed 33646
1280.112 Stayed 33646
1280.113 Stayed 33646
1280.114 Stayed 33646
1280.115 Stayed 33646
1280.116 Stayed 33646
1280.117 Stayed 33646
1280.118 Stayed 33646
1280.119 Stayed 33646
1280.120 Stayed 33646
1280.121 Stayed 33646
1280.122 Stayed 33646
1280.123 Stayed 33646
1280.124 Stayed 33646
1280.125 Stayed 33646
1280.126 Stayed 33646
1280.127 Stayed 33646
1280.128 Stayed 33646
1280.129 Stayed 33646
1280.130 Stayed 33646
1280.131 Stayed 33646
1280.132 Stayed 33646
1280.133 Stayed 33646
1280.134 Stayed 33646
1280.135 Stayed 33646
1280.136 Stayed 33646
1280.201 Stayed 33646
1280.202 Stayed 33646
1280.203 Stayed 33646
1280.204 Stayed 33646
1280.205 Stayed 33646
1280.206 Stayed 33646
1280.207 Stayed 33646
1280.208 Stayed 33646

CHANGES JANUARY 2, 1996 THROUGH JUNE 28, 1996

1280.209 Stayed 33646
1280.210 Stayed 33646
1280.211 Stayed 33646
1280.212 Stayed 33646
1280.213 Stayed 33646
1280.214 Stayed 33646
1280.215 Stayed 33646
1280.216 Stayed 33646
1280.217 Stayed 33646
1280.218 Stayed 33646
1280.219 Stayed 33646
1280.220 Stayed 33646
1280.221 Stayed 33646
1280.222 Stayed 33646
1280.223 Stayed 33646
1280.224 Regulation at 61 FR 19521 eff. date delayed....33646
1280.225 Regulation at 61 FR 19521 eff. date delayed....33646
1280.226 Regulation at 61 FR 19522 eff. date delayed....33646
1280.227 Regulation at 61 FR 19522 eff. date delayed....33646
1280.228 Regulation at 61 FR 19522 eff. date delayed....33646
1280.229 Stayed 33646
1280.230 Stayed 33646
1280.231 Stayed 33646
1280.232 Stayed 33646
1280.233 Stayed 33646
1280.234 Stayed 33646
1280.235 Stayed 33646
1280.240 Stayed 33646
1280.241 Stayed 33646
1280.242 Stayed 33646
1280.243 Stayed 33646
1280.244 Stayed 33646
1280.245 Stayed 33646
1280.246 Stayed....33646
1280.301—1280.318 (Subpart B) Added 21059
Regulation at 61 FR 21059 eff. date delayed 33646
1280.400—1280.414 (Subpart C) Added 21051
Stayed 33646

Chapter XIV—Commodity Credit Corporation, Department of Agriculture (Parts 1400—1499)

1421.6 (e) revised 11515
1435.4 (e) redesignated as (f); new (e) added 15881
1439 Redesignated from 1475; nomenclature change....32644
1464.8 Introductory text revised 33304
1464.9 (a) revised 33304
1475 Redesignated as 1439....32644
1485.11 (i) and (gg) amended....32644
1485.13 (c)(1)(i) and (3)(i) amended....32644
1485.14 (a) amended 32644
1485.16 (c)(24) revised; interim....3548
(h) revised 24206
(a)(2), (d)(27) and (29) amended 32644
1485.20 (a)(1) and (3)(iii) amended 32644
1485.23 (c)(2)(v) revised; (c)(2)(vi) removed; interim 3548
(a)(2) amended 32644
1487 Removed 8208
1491 Removed 8208
1492 Removed 8208
1495 Removed 8208

Chapter XV—Foreign Agricultural Service, Department of Agriculture (Parts 1500—1599)

1520.3 Revised....2898
1520.4 Revised....2898
1520.5 Revised....2898
1520.6 (a) and (b) amended....2898

Chapter XVII—Rural Utilities Service, Department of Agriculture (Parts 1700—1799)

1703.100—1703.140 (Subpart D) Revised 33626
1755.98 Table amended 26074
1755.700 Added....26074
1755.701 Added....26074
1755.702 Added....26075
1755.703 Added....26076
1755.704 Added....26077
1773.1 (c) revised; interim 107
1773.5 (c) revised; interim 107
1773.6 (a) revised; interim....108
1773.9 (a) and (b) revised; interim 108
1773.31 Revised; interim....108
1773.32 (a) revised; interim 108
1773.33 Revised; interim....108
1773.34 (d)(1), (2) and (3) removed; (e)(1)(iii), (2)(iii) and (g) revised; interim....108
1773 Appendix A amended; interim 109

CHANGES JANUARY 2, 1996 THROUGH JUNE 28, 1996

TITLE 7 Chapter XVII—Con.

Appendix B amended; interim 111
Appendix C revised; interim 113

Chapter XVIII—Rural Housing Service, Rural Business–Cooperative Service, Rural Utilities Service, and Farm Service Agency, Department of Agriculture (Parts 1800—2099)

Chapter XVIII Heading revised; nomenclature change 1109, 2899
1841 Removed 21362
1843 Removed 21362
1845 Removed 21362
1901.201—1901.205 (Subpart E) Authority citation amended 3781
1901.204 (a)(27) revised 3781
1901.351—1901.360 (Subpart H) Removed 6309
1903 Removed 21362
1927 Revised 11711
1940 Authority citation revised 3781
1940.590 Removed 3781
1942 Authority citation revised 6309
1942.2 (a)(1) introductory text amended 6309
1942.106 (a) and (b) amended 6309
1945.101—1945.150 (Subpart C) Removed 21362
1948.103 (c)(4) revised; interim 6762
1951 Authority citation revised 3781
1951.201 Revised 3781
1980.201—1980.294 (Subpart D) Removed 21362
1980.445 Added 18494
1980.451 (i)(13) introductory text revised 18495
1980.454 Amended 18495
1980.469 Amended 18495
1980.501—1980.600 (Subpart F) Removed 21362
1980.901—1980.1000 (Subpart J) Removed 21362
2003 Authority citation revised 3781
2003.1—2003.5 (Subpart A) Exhibit A amended 3782
2018.251—2018.255 (Subpart F) Revised 32645
2054 Removed 21362

Chapter XXI—Foreign Economic Development Service, Department of Agriculture (Parts 2100—2199)

Chapter XXI Removed 2898

Chapter XXII—Office of International Cooperation and Development, Department of Agriculture (Parts 2200—2299)

Chapter XXII Removed 2898

Chapter XXV—Office of the General Sales Manager, Department of Agriculture (Parts 2500—2599)

Chapter XXV Removed 2898

Chapter XXIX—Office of Energy, Department of Agriculture (Parts 2900—2999)

2902 Removed 9901
2903 Removed 4209

Chapter XXX—Office of Finance and Management, Department of Agriculture (Parts 3000—3099)

3017 Authority citation revised 250
3017.110 (a)(3) revised 250
3017.115 (d) added 251
3017.200 (d) added 251

Chapter XXXIV—Cooperative State Research, Education, and Extension Service, Department of Agriculture (Parts 3400—3499)

3401 Revised 27753
3403 Revised 25367

Chapter XXXVII—Economic Research Service, Department of Agriculture (Parts 3700—3799)

3700 Revised 1827

CHANGES JANUARY 2, 1996 THROUGH JUNE 28, 1996

Chapter XL—Economics Management Staff, Department of Agriculture (Parts 4000—4099)

4001 Removed 3788

Chapter XLII—Rural Business-Cooperative Service and Rural Utilities Service, Department of Agriculture (Part 4200—4299)

Chapter XLII Heading revised; nomenclature change 3782
4284 Authority citation revised 3782
4284.501—4284.600 (Subpart F) Revised 3782

Proposed Rules:

1....16231
6....1233
15....17851
15d....17851
28....7756
29....10902, 10903
51....17580, 19117, 24247
52....9654
246....10903
271....1849
272....1849
282....1849
284....1849
285....1849
319....18690
330....15201
457....10699, 18293, 27315, 28512, 31464
723....5316
868....1013
911....20754, 27027, 33047
915....27027
920....3604, 13463
924....20756
927....33047
928....33388
929....17586
930....21, 26956
944....20754, 20756, 33047
946....17587
958....20188
959....6328
980....4941
985....1855, 6329
999....3606, 15734
1002....14514
1004....14514
1005....11756, 19861
1006....11756
1007....11756, 19861
1011....11756, 19861
1012....11756
1013....11756
1046....11756, 19861
1106....17588
1131....10288
1160....20759
1205....11764
1230....11776
1240....13463
1427....10289
1464....5317
1485....704
1703....16684
1755....4754
1789....21
1944....1153, 4814
1980....3853
3550....15395
4279....3853
4287....3853

TITLE 8—ALIENS AND NATIONALITY

Chapter I—Immigration and Naturalization Service, Department of Justice (Parts 1—499)

1.1 (p) added....18904
3.1 (b)(1), (2) and (c) revised 18904
3.2 Revised....18904
(b) corrected....32924
3.3 Revised....18906
3.4 Revised....18907
3.5 Revised....18907
3.6 Revised....18907
(b) corrected....21065
3.7 Revised....18907
3.8 Revised....18907
3.23 (b) revised 18908
(b)(3) corrected....19976, 21228
3.24 Revised 18908
3.31 (b) revised 18908
(b) corrected 19976, 21228
3.38 (b) revised; (c) and (d) redesignated at (f) and (g); new (c), new (d) and (e) revised 18908
100.4 (c)(2) and (3) amended....25778
103.1 (f)(3)(iii)(C), (K), (L), (X), (Y) and (FF) amended; (f)(3)(iii)(GG) revised; interim 13072

CHANGES JANUARY 2, 1996 THROUGH JUNE 28, 1996

TITLE 8 Chapter I—Con.

(f)(3)(iii)(LL) and (MM) amended; (f)(3)(iii)(NN) added 28010
103.2 (b)(2)(iii) added; (b)(17) heading revised; (b)(17) amended; interim 13072
(e) added 28010
103.5 (a)(1)(i) amended 18909
103.7 (a) revised 18909
(b)(1) amended 28013
204.1 Heading and (a) revised; interim 13072
(e)(1) revised; (e)(2), (3) and (f)(1) amended; (g)(3) added; interim 13073
204.2 Regulation at 60 FR 38948 confirmed 7207
Heading revised; (d) removed; (c) redesingated as (d); new (c) added; interim 13073
(e) through (h) redesignated as (f) through (i); new (e) added; interim 13075
(g)(2)(iv), (h)(2) and (i)(3) amended; interim 13077
204.5 (d) amended; interim 33305
205.1 Revised; interim 13077
205.2 (b) revised; (c) and (d) added; interim 13078
208 Authority citation revised 18909
208.19 (a) revised 18909
212.1 (g) revised 11720
216.1 Amended; interim 13079
236.7 Revised 18909
242 Authority citation revised 18909
242.1 (a) revised 8859
242.2 (c)(1)(i) through (xvii) revised 8859
242.19 (b) and (c) amended 18909
(b) corrected 19976, 21228
242.21 (a) revised 18909
242.22 Amended 18909
Corrected 21065
246 Authority citation revised 18909
246.7 Revised 18910
Corrected 32924
299.1 Table amended 28013
299.5 Table amended 28013

Proposed Rules:

212 4374
214 30188
264 4374
273 29323
274a 4378
916 8225
917 8225

TITLE 9—ANIMALS AND ANIMAL PRODUCTS

Chapter I—Animal and Plant Health Inspection Service, Department of Agriculture (Parts 1—199)

50.6 (b) and (e) amended 25138
77.1 Regulation at 60 FR 62989 confirmed 16617
77.5 (b)(1) amended 25138
78.1 Amended; interim 14239
(a)(4)(iv) and (5)(v) correctly designated as (a)(4)(iii) and (iv) 19976
78.43 Regulation at 60 FR 67321 confirmed 15882
82 Authority citation revised 11517
82.30 Amended 11517
82.34 Amended 11517
91.5 (a) and (b) revised; (c) amended; interim 6918
91.8 Footnote 4 redesignated as Footnote 3; interim 6918
92.11 Amended 15183
92.12 (a) and (b) amended 15183
92.106 (c)(2)(ii)(A) and (P)(*1*) revised 31392
92.304 (a)(4)(ii) and (7)(ii) amended 1699
Regulation at 61 FR 1699 eff. date confirmed 10269
92.308 (a)(1) revised 14240
92.400 Regulation at 60 FR 13900 confirmed; amended 17237
92.405 (a) and (b) revised; (c) redesignated as (d); new (c) added; new (d) amended; OMB number 17237
92.411 Revised 17238
92.417 Regulation at 60 FR 13900 confirmed 17237
92.418 (a) revised 17238
92.419 (a) revised; OMB number 17239
92.423 (a) amended; (b) revised; OMB number 17239
92.424 Regulation at 60 FR 13900 confirmed 17237
92.427 (b)(1) and (c)(1) amended; (b)(2)(i), (ii) and (d)(1) introductory text revised 17239
92.428 (a) revised; OMB number 17239
92.429 Amended 17239

CHANGES JANUARY 2, 1996 THROUGH JUNE 28, 1996

92.433 Removed 17239
92.434 Heading revised; footnote 19 redesignated as footnote 15 17239
(a), (b)(2)(i)(B), (ii)(A), (B), (D), (E), (F), (K), (iii)(G), (J), (K), (L), (3)(i)(A) introductory text, (*1*), (*3*), (*5*), (ii), (3)(iv) heading, introductory text, (A), (B), (v), (5), (c), (d)(2) introductory text, (iv) and (4) amended; footnote 20 redesignated as footnote 16; OMB number 17240
92.435 Added (OMB number)....17240
94.15 (b) introductory text and (2) amended 32647
98 Authority citation revised 15183
98.2 Amended 17241
98.5 OMB number 15183
Introductory text and (a) through (e) redesignated as (a) introductory text and (1) through (5); new (a) introductory text amended; new (b) added 17241
98.10a Added (OMB number) 17241
98.11—98.20 (Subpart B) Heading revised 15183
98.13 (a) amended; OMB number 15183
98.14 (a) introductory text amended; OMB number 15183
(a) revised; (d) redesignated as (e); new (d) added 17242
98.15 Introductory text, (a)(4) amended; (a)(5) designated in part as (a)(5)(i) through (iv); (a)(7) designated in part as (a)(7)(i) and (ii); (a)(8) designated in part as (a)(8)(i) and (ii); (a)(1), (2), new (5)(ii), new (7)(i) and new (8)(i) revised 15183
98.16 Introductory text and (b) amended 15184
98.17 (b)(1) revised; (g) amended; OMB number 15184
98.21 Added (OMB number) 17242
98.30 Amended 17242
98.35 OMB number 15184
(c) revised; (e) added; OMB number 17242
98.36 (a) introductory text amended 17242
98.37 Added (OMB number) 17242
101.4 (h) added 29464
112.5 Introductory text, (c), (d)(1), (2)(iii)(*a*), (3)(ii), (iii) and (4) revised; (d)(2)(iii)(*b*), (3)(i)(*a*) and (*b*) redesignated as (d)(2)(iii)(B), (3)(i)(A) and (B); (g) added; OMB number 29464
(c)(2)(v) corrected 33175
112.7 (c)(2) and (d)(6) revised; OMB number 29465
113.209 (b)(4) revised 31823
113.312 Heading and (b)(4) revised 31823
130 Authority citation revised 20432
130.1 Amended 20432
130.2 Heading and (a) table revised; OMB number 20432
130.3 (a)(1) table and (c)(3) revised; OMB number 20432
130.4 Removed 20433
130.5 Heading revised; (a), (b)(1), (2) and (3) amended; (c) added; OMB number 20433
130.6 (a) amended 20433
130.7 (a) amended 20433
130.8 (a) table revised 20434
130.9 (a) introductory text amended; (b) revised 20434
130.10 Added 20434
(a) table corrected 25513
130.14 Heading revised; (a) amended; (c) added; OMB number 20435
130.15 (a) table amended; (c) added; OMB number 20435
130.16 (a) table amended; (c) added; OMB number 20435
130.17 (a) table amended; (c) added; OMB number 20435
130.18 Existing text designated as (a); (b) added; OMB number 20436
130.20 (a) and (b)(1) revised; (c) amended; (d) redesignated as (e); new (d) added 20436
130.21 (a)(1) through (5) and (c) revised; (a)(6) and (7) added; (b) introductory text, (1), (2) and (3) amended 20436
130.50 (b)(1) amended 20434
(b)(1), (2) and (3) amended; (b)(4) revised 20436
145.10 (g) and (h) revised; (m) and (n) added 11517

CHANGES JANUARY 2, 1996 THROUGH JUNE 28, 1996

TITLE 9 Chapter I—Con.

145.14 Introductory text revised 11519
145.23 (c)(1)(i), (d)(1)(vii) and (e)(1)(i) amended; (c)(1)(ii)(A) and (e)(1)(ii)(A) revised 11520
145.33 (c)(1)(i), (d)(1)(iii), (iv) and (e)(1)(i) amended; (c)(1)(ii)(A) and (e)(1)(ii)(A) revised; (h) added (OMB number) 11520
145.43 (f)(3)(ii) amended 11521
145.44 (d) added 11521
145.52 (c) added 11521
147.5 Footnote 4 amended 11521
147.6 (b)(2) and (8) amended 11521
147.11 (a)(3) and (4) amended; (a)(5) and (6) illustration revised 11521
147.12 Amended; (a) introductory text, (1), (2), (b) introductory text, (1), (c) introductory text, (1), (2) introductory text, (i) and (ii) redesignated as (b)(1) introductory text, (i), (ii), (2) introductory text, (i), (3)introductory text, (i), (ii) introductory text, (A) and (B); new (a), new (b) introductory text and new (2)(ii) added; new (b)(1) introductory text, new (2) introductory text and new (3)(ii) amended 11524
147.14 Amended 11524
(a)(2)(ii) revised 11525
147.15 Amended 11524
147.16 Amended 11524
147.17 Added 11525
147.26 (a) amended 11525
147.43 (a) introductory text amended 11525

Chapter III—Food Safety and Inspection Service, Meat and Poultry Inspection, Department of Agriculture (Parts 300—399)

310.21 Regulation at 60 FR 66482 eff. date confirmed 4843
318.7 (c)(4) table amended 7208, 18048
Regulation at 61 FR 7208 withdrawn 16617
318.147 (f)(4) table amended 18048

Proposed Rules:

1 ..... 5524, 9371, 11778, 30545
2 ..... 5524, 11778
3 ..... 5524, 9371, 11778, 30545
77 14982
91 14982
92 ..... 7079, 9957, 14268, 16978, 20189, 20190, 21389, 26849, 27797, 28073
93 ..... 16978, 20190, 26849
94 ..... 6955, 14999, 15201, 16978, 20190, 26849, 26850
95 ..... 16978, 20190, 26849, 30189
96 ..... 16978, 20190, 26849
98 ..... 16978, 20190, 26849
301 ..... 9655, 19564
304 ..... 9655, 19578
305 9655
306 ..... 9655, 19578
307 9655
310 8892
317 ..... 19564, 19578
318 ..... 8892, 9655, 19564, 19578
319 ..... 7227, 8892, 19578, 26470
320 19564
325 9655
381 ..... 7227, 8892, 9655, 19564, 19578, 26470

TITLE 10—ENERGY

Chapter I—Nuclear Regulatory Commission (Parts 0—199)

2 Policy statement 13655
19.2 Amended 9902
19.11 (c) note removed; (c) revised 6764
19.20 Revised 6764
20.2108 (b) revised 24673
30.7 (e)(2) note redesignated as (e)(3) and revised 6764
30.35 (g) introductory text revised 24673
30.36 (a) revised 1113
(k)(4) added 24673
(d), (g)(3), (4)(vi), (h)(1) and (2) amended 29637
30.37 (b) added 1114
30.51 (d), (e) and (f) added 24673
30.72 Amended 9902
40.7 (e)(2) note redesignated as (e)(3) and revised 6765
40.36 (f) introductory text revised 24674
40.42 (a) revised 1114
(k)(4) added 24674
(d), (g)(3), (4)(vi), (h)(1) and (2) amended 29637
40.43 (b) added 1114
40.61 (d), (e) and (f) added 24674

CHANGES JANUARY 2, 1996 THROUGH JUNE 28, 1996

50 Technical correction 232
50.7 (e) and note redesignated as (e)(1) and (2); new (e)(2) revised 6765
50.47 (a)(1) revised....30132
50 Appendix E amended....30132
51.22 (c)(14)(ii) amended 9902
51.45 (c) revised....28486
51.53 Revised....28487
51.55 (a) revised....28488
51.71 (d) and (e) revised....28488
51.75 Footnote 4 redesignated as Footnote 5....28489
51.95 Revised....28489
51.103 (a)(3) revised; (a)(5) added 28490
51.123 (a) and (b) amended....9902
51.10—51.125 (Subpart A) Appendixes A and B amended....28490
52 Appendix O amended....9902
55.5 (b)(2)(iii) amended....9902
60.9 (e) and note redesignated as (e)(1) and (2); new (e)(2) revised 6765
61.9 (e) and note redesignated as (e)(1) and (2); new (e)(2) revised 6765
61.30 (a)(3) revised....24674
61.31 (c)(3) added 24674
70.7 (e)(2) note redesignated as (e)(3) and revised....6765
70.25 (g) introductory text revised 24675
70.33 (b) added 1115
70.38 (a) revised 1115
(k)(4) added....24675
(d) and (g)(3) amended 29637
(g)(4)(vii), (h)(1) and (2) amended....29638
70.51 Footnotes 2 and 3 redesignated as footnotes 3 and 4; (b)(6) and (7) revised 24675
71.4 Corrected 28724
71.18 (d)(1) corrected 28724
71.55 (d)(3) corrected 28724
71 Appendix A amended....28724
72.10 (e)(2) revised 6766
72.30 (d) introductory text revised 24675
72.54 (m)(3) added....24675
(j)(1) and (2) amended 29638
72.80 (e) and (f) added....24675
170.12 (a) and (g) revised; (d)(1) removed....16214
170.20 Revised 16214
170.21 Introductory text revised; table amended 16214
170.31 Revised 16215
171.15 (d) removed; (a), (b), (c)(1), (2) and (e) revised 16220
171.16 (c) introductory text, (1), (4), (d) and (e) revised....16220
171.19 (b) and (c) revised; (d) added 16223

Chapter II—Department of Energy (Parts 200—699)

436.1 Revised....32649
436.2 (b) revised....32649
436.10 Revised 32649
436.11 Amended 32649
436.13 (a), (b) introductory text and (2) revised 32650
436.14 (b)(1), (c) introductory text, (d)(2), (e) and (g) revised 32650
436.16 Heading revised; (b) and (c) redesignated as (c) and (d); new (b) added 32650
436.17 Heading revised; (c) and (d) added....32650
436.18 (c) introductory text, (d) and (f) revised; (e) amended 32650
436.19 (d) revised 32651
436.21 Revised 32651
436.22 Revised 32651
436.23 Revised 32651
436.24 Amended 32651
490 Added....10653
600.1--600.30 (Subpart A) Revised 7166
600.112 (c) amended....7165
600.136 Revised 7165
600.204 Amended 7165
600.221 (g)(2) amended....7165
600.224 (b)(4) and (e)(2)(ii) amended 7165
600.225 (e) amended....7165
(f) amended 7166
600.226 (c) amended....7166
600.230 (b), (d)(4) and (f)(2) amended....7166
600.232 (c)(3) and (d)(2) amended 7166
600.236 (c) introductory text and (g)(2) amended....7166
600.237 (a)(3) and (c) amended....7166
600.241 (b), (e)(1)(i), (ii), (2)(ii), (iii) and (3) amended 7166
600.243 (d) amended 7166

CHANGES JANUARY 2, 1996 THROUGH JUNE 28, 1996

TITLE 10 Chapter II—Con.

600.244 (b) amended 7166
600.250 (b)(5) amended....7166
600.251 (c), (d) and (e) amended 7166
600.300—600.307 (Subpart D) Removed 7165
600.402 (d) amended 7166
600.403 (c) amended....7166
600.405 (b)(2)(ii)(C) amended 7166

Chapter III—Department of Energy (Parts 700—999)

830 Ruling 4209
835 Ruling 4209

Chapter XVII—Defense Nuclear Facilities Safety Board (Parts 1700—1799)

1703 FOIA fee schedule adjustment....28725

Proposed Rules:

0—199 (Ch. I)....6796
2 ....1857, 4378
19....6796
20 ....3334, 7431, 31874
26....27, 1528, 21105, 24731
30 ....295, 6796
31 295
32 295
34 30837
35 ....4754, 33388
40 ....295, 6796
50 ....5318, 6796, 15427
52....18099, 27027
60....6796
61 ....633, 6796
70 ....295, 6796
72 ....3619, 6796, 24249
73 16067
150 ....1857, 26852, 30839
170....2948, 5064, 30839
171 ....2948, 5064
430 ....6798, 7431, 9958, 17589, 28517
437....15736
834 6799
1021 ....6414, 17257
1035....3877
1036....3877

TITLE 11—FEDERAL ELECTIONS

Chapter I—Federal Election Commission (Parts 1—9099)

100 Technical correction 4302
100.5 (e)(3)(i) amended 3549
100.7 Regulation at 60 FR 64272 eff. 3–13–96 10269
(b)(2) amended (effective date pending) 18051
Regulation at 61 FR 18051 eff. 6–21–96....31824
100.8 Regulation at 60 FR 64272 eff. 3–13–96 10269
(b)(2) amended (effective date pending) 18051
Regulation at 61 FR 18051 eff. 6–21–96....31824
100.19 (a) amended 6095
102 Technical correction 4302
102.4 Regulation at 60 FR 64273 eff. 3–13–96 10269
104.3 (e)(5) amended....3549
104.4 (c)(3) amended....3549
104.5 (f) amended 3549
104.14 (c) amended 3549
104.15 (a) amended 3549
105.1 Revised 3550
105.4 Amended 3550
105.5 Revised 3550
106 Technical correction 4302
108.8 Amended 6095
109 Technical correction 4302
109.1 Regulation at 60 FR 64273 eff. 3–13–96 10269
109.2 (a) amended 3550
110 Technical correction 4302
110.6 (c)(1)(i) and (ii) amended....3550
110.12 Regulation at 60 FR 64273 eff. 3–13–96 10269
110.13 Regulation at 60 FR 64273 eff. 3–13–96 10269
Revised (effective date pending)....18051
(a)(2) corrected 24533
Regulation at 61 FR 18051 eff. 6–21–96....31824
114 Technical correction 4302
114.1 Regulation at 60 FR 64273 eff. 3–13–96 10269
114.2 Regulation at 60 FR 64274 eff. 3–13–96 10269
114.3 Regulation at 60 FR 64275 eff. 3–13–96 10269
114.4 Regulation at 60 FR 64276 eff. 3–13–96 10269

CHANGES JANUARY 2, 1996 THROUGH JUNE 28, 1996

(f) revised (effective date pending) 18051
Regulation at 61 FR 18051 eff. 6-21-96 31824
114.6 (d)(3)(i) and (5) amended 3550
114.13 Regulation at 60 FR 64279 eff. 3-13-96 10269
9034.4 Regulation at 60 FR 57538 eff. 2-9-96 4849
9038.2 Regulation at 60 FR 57539 eff. 2-9-96 4849

Proposed Rules:

100 3621
104 13465
110 3621
114 3621

TITLE 12—BANKS AND BANKING

Chapter I—Comptroller of the Currency, Department of the Treasury (Parts 1—199)

3 Appendix A corrected 1273
5.23 Removed 19532
5.25 Removed 19532
5.32 Removed 19532
5.41 Removed 19532
5.43 Removed 19532
7 Revised 4862
19 Authority citation revised 20334
19.1 (e)(9) amended; (f) redesignated as (g); (e)(11), (12) and new (f) added 20334
19.6 (a)(3) revised 20334
19.8 (b) revised 20334
19.11 (c)(2) and (d) revised 20334
19.12 (a), (c)(1), (2) and (3) revised 20335
19.20 Revised 20335
19.24 (a) and (b) revised 20335
19.25 (a), (b), (e) and (g) revised 20335
19.33 (a) revised 20336
19.34 (a) and (b)(1) revised 20336
19.35 (a)(3) redesignated as (a)(4); new (a)(3) added; (b) revised 20336
19.37 Heading and (a)(1) revised 20336
19.38 Revised 20336
19.100 Revised 20337
19.112 (a), (b), (c) and (d)(3)(i) revised 20337
19.113 (a) and (b) revised; (c), (d) and (e) redesignated as (d), (e) and (f); new (c) added 20337
19.160 (a) amended 20337
19.161 Revised 20337
19.162 Removed 20338
19.170 (d) revised; (e) and (f) redesignated as (f) and (g); new (e) added 20338
19.171 (b) revised 20338
19.184 Revised 20338
20 Removed 19532
21 Heading revised 4337
Authority citation revised 4337
21.11 (Subpart B) Revised 4337
25.12 (h)(3) amended 21363
28 Revised 19532
31 Authority citation revised 4870
31.100—31.102 Undesignated center heading added 4870
31.100 Added 4870
31.101 Added 4870
31.102 Added 4870
34 Authority citation revised 11300
34.1—34.5 (Subpart A) Revised 11300
34.20—34.25 (Subpart B) Revised 11301
34.81—34.87 (Subpart E) Revised 11301

Chapter II—Federal Reserve System (Parts 200—299)

201.51 Revised 5926
205.1 Revised 19669
205.2 Revised 19669
205.3 Revised 19669
205.4 Revised 19670
205.5 Revised 19670
205.6 Revised 19670
205.7 Revised 19671
205.8 Revised 19671
205.9 Revised 19671
205.10 Revised 19672
205.11 Revised 19673
205.12 Revised 19674
205.13 Revised 19674
205.14 Revised 19674
205.15 Revised 19675
205 Appendixes A and B revised; Appendix C added 19676
Supplement I revised 19686
Supplement II removed 19695
207 OTC margin stock lists 2667, 18495
208.20 Revised 4343
211.8 Amended 4344

CHANGES JANUARY 2, 1996 THROUGH JUNE 28, 1996

TITLE 12 Chapter II—Con.

211.22 (a) revised; (c) removed; (d) redesignated as (c) 24440
211.24 (a)(2)(i) and (ii) revised; (d)(3) redesignated as (d)(4); new (d)(3) added 2901
(f) amended 4344
211.30 Added 6921
219 Regulation at 60 FR 233 eff. date delayed to 5-28-96 14382
219.1—219.7 (Subpart A) Regulation at 60 FR 233 eff. date delayed to 5-28-96.....14382
219.1 Regulation at 60 FR 233 eff. date delayed to 5-28-96 14382
219.2 Regulation at 60 FR 233 eff. date delayed to 5-28-96 14382
Revised.....29640
219.3 Revised.....29640
219.4 Revised.....29640
219.5 Revised.....29641
219.6 Revised.....29641
(b) corrected.....32317
219.7 Removed.....29641
219.21—219.24 (Subpart B) Regulation at 60 FR 233 eff. date delayed to 5-28-96 14382
220 OTC margin stock lists.....2667, 18495
220.1 Revised.....20390
220.2 Revised.....20390
220.3 Revised.....20392
220.4 Revised.....20392
220.5 Revised.....20394
220.6 Revised.....20394
220.7 Revised.....20394
220.8 Revised.....20394
220.9 Revised.....20395
220.10 Revised 20395
220.11 Revised 20395
220.12 Revised 20395
220.13 Revised 20396
220.14 Revised 20396
220.15 Revised 20396
220.16 Revised 20396
220.17 Revised 20397
220.18 Revised 20397
220.19 Removed 20398
220.106 Removed.....20398
220.107 Removed.....20398
220.109 Removed.....20398
220.112 Removed.....20398
220.114 Removed.....20398
220.115 Removed.....20398
220.116 Removed.....20398
220.120 Removed.....20398
220.125 Removed.....20398
220.129 Removed.....20398
220.130 Removed.....20398
221 OTC margin stock lists.....2667, 18495
224 OTC margin stock lists.....2667, 18495
225.4 (f) amended 4344
226 Adjustment notice 3177
Supplement I amended 14955, 14956, 14957, 14959
228.12 (h)(3) amended 21363
229 Appendixes A and B amended 25390
231.3 (a) introductory text revised 1274
250.161 (d) amended.....19806
250.162 (a) amended.....19806
250.242 Added 13806
263 Authority citation revised.....20341
263.1 (e)(9) amended; (f) redesignated as (g); (e)(11), (12) and new (f) added 20341
263.6 (a)(3) revised.....20341
263.8 (b) revised.....20342
263.11 (c)(2) and (d) revised 20342
263.12 (a), (c)(1), (2) and (3) revised 20342
263.20 Revised 20342
263.24 (a) and (b) revised 20342
263.25 (a), (b), (e) and (g) revised 20343
263.33 (a) revised 20343
263.34 (a) and (b)(1) revised 20343
263.35 (a)(3) redesignated as (a)(4); new (a)(3) added; (b) revised.....20343
263.37 Heading and (a)(1) revised 20344
263.38 Revised 20344
265.6 (a)(1) revised.....13395
268.207 (e) revised.....252
268.301 (c)(3) amended 13079
268.304 (a)(3)(i)(A) amended.....252
268.305 (c)(1) amended 13079
268.506 Amended 13079

Chapter III—Federal Deposit Insurance Corporation (Parts 300—399)

303.7 (g) added 5930
308 Authority citation revised.....20347
308.1 (e)(8) amended; (f) redesignated as (g); (e)(10), (11) and new (f) added 20347
308.6 (a)(3) revised.....20347
308.8 (b) revised.....20347
308.11 (c)(2) and (d) revised 20347
308.12 (a), (c)(1), (2) and (3) revised 20348

CHANGES JANUARY 2, 1996 THROUGH JUNE 28, 1996

308.20 Revised 20348
308.24 (a) and (b) revised 20348
308.25 (a), (b), (e) and (g) revised 20348
308.33 (a) revised 20349
308.34 (a) and (b)(1) revised 20349
308.35 (a)(3) redesignated as (a)(4); new (a)(3) added; (b) revised 20349
308.37 Heading and (a)(1) revised 20349
308.38 Revised 20350
327 Assessment rate schedules....26078, 26083
336 Revised 28728
345.12 (h)(3) amended 21364
346.1 (a) amended; (o) revised; (s) through (v) added....5674
346.6 Revised 5674
353 Revised....6099
359 Added 5930
363.1 (b) revised 6493
363.4 (b) revised 6493
363.5 (b) revised 6493
363 Appendix A amended....6494
366 Added; interim 9596

Chapter V—Office of Thrift Supervision, Department of the Treasury (Parts 500—599)

500—517 (Subchapter A) Regulation at 60 FR 66715 eff. date corrected to 12–26–95....575
505.1 Regulation at 60 FR 66715 eff. date corrected to 12–26–95 575
505.2 Regulation at 60 FR 66716 eff. date corrected to 12–26–95 575
505.3 Regulation at 60 FR 66716 eff. date corrected to 12–26–95 575
505.4 Regulation at 60 FR 66716 eff. date corrected to 12–26–95 575
506.1 Regulation at 60 FR 66716 eff. date corrected to 12–26–95 575
509 Authority citation revised....20353
509.1 (e)(7) amended; (f) redesignated as (g); (e)(9), (10) and new (f) added 20353
509.6 (a)(3) revised....20354
509.8 (b) revised....20354
509.11 (c)(2) and (d) revised 20354
509.12 (a), (c)(1), (2) and (3) revised....20354
509.20 Revised 20354
509.24 (a) and (b) revised 20354
509.25 (a), (b), (e) and (g) revised 20355
509.33 (a) revised....20355
509.34 (a) and (b)(1) revised 20355
509.35 (a)(3) redesignated as (a)(4); new (a)(3) added; (b) revised....20356
509.37 Heading and (a)(1) revised 20356
509.38 Revised 20356
509.102 (g)(2) revised....20356
509.104 (h) removed; (i) redesignated as (h) 20356
510.2 Regulation at 60 FR 66716 eff. date corrected to 12–26–95 575
512.4 Regulation at 60 FR 66717 eff. date corrected to 12–26–95 575
512.5 Regulation at 60 FR 66717 eff. date corrected to 12–26–95 575
516.1 Regulation at 60 FR 66717 eff. date corrected to 12–26–95 575
516.3 Regulation at 60 FR 66717 eff. date corrected to 12–26–95 575
528—535 (Subchapter B) Regulation at 60 FR 66715 eff. date corrected to 12–26–95....575
541—558 (Subchapter C) Regulation at 60 FR 66715 eff. date corrected to 12–26–95....575
543.8 Regulation at 60 FR 66717 eff. date corrected to 12–26–95 575
543.11 Regulation at 60 FR 66717 eff. date corrected to 12–26–95 575
544.3 Regulation at 60 FR 66717 eff. date corrected to 12–26–95 575
545.74 Regulation at 60 FR 66717 eff. date corrected to 12–26–95 575
545.82 Regulation at 60 FR 66717 eff. date corrected to 12–26–95 575
545.121 Regulation at 60 FR 66717 eff. date corrected to 12–26–95 575

CHANGES JANUARY 2, 1996 THROUGH JUNE 28, 1996

TITLE 12 Chapter V—Con.

545.131 Regulation at 60 FR 66717 eff. date corrected to 12–26–95 575
550.2 Regulation at 60 FR 66717 eff. date corrected to 12–26–95 575
550.3 Regulation at 60 FR 66717 eff. date corrected to 12–26–95 575
550.10 Regulation at 60 FR 66717 eff. date corrected to 12–26–95 575
550.13 Regulation at 60 FR 66717 eff. date corrected to 12–26–95 575
550.14 Regulation at 60 FR 66717 eff. date corrected to 12–26–95 575
550.15 Regulation at 60 FR 66718 eff. date corrected to 12–26–95 575
552.5 Regulation at 60 FR 66718 eff. date corrected to 12–26–95 575
552 Regulation at 60 FR 66718 eff. date corrected to 12–26–95 575
556.5 Regulation at 60 FR 66718 eff. date corrected to 12–26–95 575
561—575 (Subchapter D) Regulation at 60 FR 66715 eff. date corrected to 12–26–95 575
563 Authority citation revised 6105
563.9 Regulation at 60 FR 66718 eff. date corrected to 12–26–95 575
563.93 Regulation at 60 FR 66718 eff. date corrected to 12–26–95 575
563.134 Regulation at 60 FR 66718 eff. date corrected to 12–26–95 575
563.160 Regulation at 60 FR 66718 eff. date corrected to 12–26–95 575
563.170 Regulation at 60 FR 66718 eff. date corrected to 12–26–95 575
563.177 Regulation at 60 FR 66718 eff. date corrected to 12–26–95 575
563.180 Heading and (d) revised 6105
563b.2 Regulation at 60 FR 66718 eff. date corrected to 12–26–95 575
563b.3 Regulation at 60 FR 66718 eff. date corrected to 12–26–95 575
563b.4 Regulation at 60 FR 66718 eff. date corrected to 12–26–95 575
563b.8 Regulation at 60 FR 66718 eff. date corrected to 12–26–95 575
563b.29 Regulation at 60 FR 66718 eff. date corrected to 12–26–95 575
563c.3 Regulation at 60 FR 66718 eff. date corrected to 12–26–95 575
563d.1 Regulation at 60 FR 66718 eff. date corrected to 12–26–95 575
563d.2 Regulation at 60 FR 66718 eff. date corrected to 12–26–95 575
563e.12 (g)(3) amended 21364
565.9 Regulation at 60 FR 66719 eff. date corrected to 12–26–95 575
566.2 Regulation at 60 FR 66719 eff. date corrected to 12–26–95 575
567.3 Regulation at 60 FR 66719 eff. date corrected to 12–26–95 575
567.4 Regulation at 60 FR 66719 eff. date corrected to 12–26–95 575
567.10 Regulation at 60 FR 66720 eff. date corrected to 12–26–95 575
567.13 Regulation at 60 FR 66720 eff. date corrected to 12–26–95 575
571.6 Regulation at 60 FR 66720 eff. date corrected to 12–26–95 575
571.13 Regulation at 60 FR 66720 eff. date corrected to 12–26–95 575
571.20 Regulation at 60 FR 66720 eff. date corrected to 12–26–95 575
574.2 Regulation at 60 FR 66720 eff. date corrected to 12–26–95 575
574.3 Regulation at 60 FR 66720 eff. date corrected to 12–26–95 575

CHANGES JANUARY 2, 1996 THROUGH JUNE 28, 1996

574.4 Regulation at 60 FR 66720 eff. date corrected to 12–26–95 575
574.6 Regulation at 60 FR 66720 eff. date corrected to 12–26–95 575
574.7 Regulation at 60 FR 66720 eff. date corrected to 12–26–95 575
575.2 Regulation at 60 FR 66720 eff. date corrected to 12–26–95 575
575.10 Regulation at 60 FR 66720 eff. date corrected to 12–26–95 575
575.11 Regulation at 60 FR 66720 eff. date corrected to 12–26–95 575
583—584 (Subchapter F) Regulation at 60 FR 66715 eff. date corrected to 12–26–95 575
583.10 Regulation at 60 FR 66720 eff. date corrected to 12–26–95 575
584.1 Regulation at 60 FR 66720 eff. date corrected to 12–26–95 575
584.2–2 Regulation at 60 FR 66720 eff. date corrected to 12–26–95 575
590—591 (Subchapter G) Regulation at 60 FR 66715 eff. date corrected to 12–26–95 575

Chapter VI—Farm Credit Administration (Parts 600—699)

614.4367 (a)(4) and (c)(3) amended 11304
Regulation at 61 FR 11304 eff. 5–3–96 20125
615 Authority citation revised 31394
615.5230 Regulation at 60 FR 57921 eff. 1–2–96 1274
615.5500—615.5502 (Subpart P) Regulation at 60 FR 57919 confirmed 12015
615.5570 (Subpart S) Added 31394
620.21 Regulation at 60 FR 57922 eff. 1–2–96 1274
621.11 Regulation at 59 FR 50888 confirmed 18236

Chapter VII—National Credit Union Administration (Parts 700—799)

701 Authority citation revised 4214
701.1 Revised (OMB number) 11726
701.21 (c)(7)(ii)(C) revised 4214
701.32 Heading, (a) and (b)(1) revised; (d) redesignated as 701.34(a); interim 3790
701.34 (a) redesignated from 701.32(d); new (a)(1) amended; (b), (c) and appendix added; interim 3790
707 Reporting and recordkeeping requirements 114
709.5 (b)(6) and (7) revised; (b)(8) added; (e) amended; interim 3791
741.204 (b) amended; (c) added; interim 3792
747 Authority citation revised 28024
747.1 (c)(2) amended; (d) redesignated as (e); (c)(3) and new (e) revised; (c)(4) and new (d) added 28025
747.6 (a)(3) revised 28025
747.8 (b) revised 28025
747.9 (a) and (b) revised; (e) added 28025
747.11 (c)(2) and (d) revised 28025
747.12 (a), (c)(1), (2) and (3) revised 28026
747.20 Revised 28026
747.24 (a) and (b) revised 28026
747.25 (a), (b), (e) and (g) revised 28026
747.33 (a) revised 28027
747.34 (a) and (b)(1) revised 28027
747.35 (a)(3) redesignated as (a)(4); new (a)(3) added; (b) revised 28027
747.37 Heading and (a)(1) revised 28027
747.38 Revised 28027
748 Heading revised 11527
Authority citation revised 11527
748.1 (c) revised 11527

Chapter XIV—Farm Credit System Insurance Corporation (Parts 1400—1499)

1401.1 Regulation at 60 FR 30778 confirmed 4349

CHANGES JANUARY 2, 1996 THROUGH JUNE 28, 1996

TITLE 12

Chapter XVIII—Community Development Financial Institutions Fund, Department of the Treasury (Part 1800—1899)

1805.104 (n) revised; interim 1701
1805.201 Amended; interim 1701
1805.600 Amended; interim 1701
Corrected 7690
1805.604 Added; interim 1701
1805.701 (d)(2)(iii) revised; (e)(3) introductory text amended; interim 1702
1806.103 (dd) added; interim 1702
1806.200 (b)(2)(ii) revised; interim 1702
1806.201 (b)(2) revised; (b)(4)(xii) and (xiii)(B) amended; (b)(4)(xiv) added; interim 1702
1806.202 (a) revised; (b)(2) and (3) amended; (b)(4) and (d) added 1702
Corrected 7690
1806.206 (b)(1) and (4) revised; interim.....1702

Proposed Rules:

3 9114
13 18470
204.....30545
205.....19696
207.....20399
208.....9114, 18470
211.....6956, 18470
215.....19863
220.....20399
221.....20399
225 9114
226.....2968, 26126
229.....27802
230.....26470
245.....26471
261 7436
325 9114
330.....25596
335.....33696
336 5956
344.....26135
368.....18470
543.....32713
544.....32713
545.....1162, 29976, 30190, 32713
552.....32713
556 .....1162, 30190, 32713
559.....29976
560 .....1162, 29976, 30190
563.....1162, 29976, 30190, 32713
567.....29976
571 .....1162, 29976, 30190
575.....32713
614 .....16403, 24907
619.....16403
701 4238
703.....8499, 29697
704.....28085
705 4238
709.....28085
711.....12043
741.....4236, 28085
932.....17603
1750 29592

TITLE 13—BUSINESS CREDIT AND ASSISTANCE

Chapter I—Small Business Administration (Parts 1—199)

107.692 (a) corrected 7985
115.10 Corrected.....7985
120.111 (a)(4) corrected; (b)(2) correctly removed; (b)(3), (4) and (5) correctly redesignated as (b)(2), (3) and (4).....7986
120.215 Corrected 7986
120.220 Table corrected 11471
120.440 Corrected 7986
120.839 (a)(2) corrected.....7986
121.201 Corrected 7986
121.406 (b)(4) corrected.....7986
125.3 (b) corrected 7986
125.5 (d)(3) and (o) corrected.....7987

Chapter III—Economic Development Administration, Department of Commerce (Parts 300—399)

Chapter III Regulation at 60 FR 46978 confirmed 7981
300.3 (b) revised (OMB numbers) 7981
300.4 Revised 7981
301.4 (d) revised 7982
301.6 (a)(4) revised.....15371
302.4 (a) introductory text revised 7982
302.13 Introductory text, (a) through (d) and concluding

CHANGES JANUARY 2, 1996 THROUGH JUNE 28, 1996

text redesignated as (a) introductory text, (1) through (4) and (b); new (a)(2) revised 7982
302.17 Revised 7982
302.18 Revised 7982
303.2 (a) revised 7982
303.3 (a) introductory text and (1) redesignated as (a)(1) and (2); new (a)(2) revised 7982
304.1 (a)(1)(i), (2)(ii), (iii) and (b) revised 7982
305.7 (a) revised 7983
305.8 (b) table amended 7983
305.11—305.13 (Subpart C) Heading added 7983
305.13 Redesignated as 316.11; new 305.13 redesignated from 305.14 7983
305.14 Redesignated as 305.13 7983
305.15 Redesignated as 316.12 7983
307.2 (c) revised 7983
307.12 (c) revised 7983
307.13 (b) revised 7983
307.14 (e) revised 7983
307.16 Introductory text revised 7983
307.18 (b) revised 7983
307.20 (c) revised; (e) removed 7983
308.5 (b) revised 7983
308.7 (a) revised 7983
315 Heading revised 7984
315.2 Amended 7984
315.5 (b)(2) revised 7984
315.8 (a) revised 7984
315.9 (a) revised 7984
315.10 (b)(4), (5) and (6) revised 7984
315.11 (a) revised 7984
316.1 (b)(1) and (7) revised 7984
316.3 (b) revised 7984
316.11 Redesignated from 305.13 7983
316.12 Redesignated from 305.15 7983
316.13 Added 7985
317.1 (c)(2) added 7985

Proposed Rules:

121 20191

TITLE 14—AERONAUTICS AND SPACE

Chapter I—Federal Aviation Administration, Department of Transportation (Parts 1—199)

1 Authority citation revised 7190
1.1 Amended 2081, 5183, 7190, 31328
11 Heading amended; nomenclature change 18052
11.17 Added 11262
21 Special FAA conditions 6921, 29930
21.93 (b)(4) revised 20699
23 Special FAA conditions 3, 18940
Technical correction 7410, 10269
23.3 (b)(2), (d) and (e) revised 5183
23.25 (a) introductory text, (1) introductory text, (i) and (iii) revised 5183
23.33 (b)(1) and (2) revised 5183
23.45 Revised 5184
23.49 Revised 5184
23.51 Revised 5184
23.53 Revised 5185
23.55 (a) and (b) introductory text revised 5185
23.57 (a) introductory text, (b), (c)(1), (3) introductory text, (4) and (d) revised; (e) added 5185
23.59 Introductory text, (a)(2) and (b) revised 5185
23.63 Added 5186
23.65 Revised 5186
23.66 Added 5186
23.67 Revised 5186
23.69 Added 5187
23.71 Added 5187
23.73 Added 5187
23.75 Heading, introductory text, (a) introductory text, (b), (d), (e) and (f) revised; (h) removed 5187
23.77 Revised 5187
23.143 (a) and (c) revised 5188
23.145 (b) introductory text, (2) through (5), (c) and (d) revised; (b)(6) added 5188
23.147 Revised 5188
23.149 Revised 5189
23.153 Revised 5189
23.155 (b) introductory text and (1) revised; (c) added 5189
23.157 (d) revised 5189

CHANGES JANUARY 2, 1996 THROUGH JUNE 28, 1996

TITLE 14 Chapter I—Con.

23.161 (a), (b)(1), (2), (c), (d) introductory text and (4) revised; (e) added 5189
23.175 Revised 5190
23.177 Revised 5190
23.201 Revised 5191
23.203 Heading, introductory text, (a), (b) introductory text, (4), (5), (c) introductory text, (1) and (4) revised; (b)(6) and (c)(6) added 5191
23.205 Removed 5191
23.207 (c) and (d) revised; (e) and (f) added 5191
23.221 Revised 5191
23.233 (a) revised 5192
23.235 Revised 5192
23.237 Added 5192
23.253 (b)(1) removed; (b)(2) and (3) redesignated as (b)(1) and (2) 5192
23.301 (d) revised 5143
23.335 (a)(1), (b)(4)(ii) and (d)(1) introductory text revised; (b)(4)(i) amended; (b)(4)(iii) added 5143
23.337 (a)(1) revised 5144
23.341 (a) and (b) redesignated as (b) and (c); new (a) added; new (b) revised; new (c) introductory text amended 5144
23.343 Added 5144
23.345 Revised 5144
23.347 Existing text designated as (a); (b) added 5144
23.349 (a)(2) revised 5144
23.369 (a) revised 5145
23.371 Revised 5145
23.391 (a) designation and (b) removed 5145
23.393 Added 5145
23.399 Revised 5145
23.415 (a)(2) and (c) revised 5145
23.441 (a)(2) revised; (b) added 5145
23.443 (c) revised 5147
23.455 Undesignated center heading revised 5147
23.457 Removed 5147
23.473 (c)(1) and (f) revised 5147
23.497 (c) added 5147
23.499 (d) and (e) added 5147
23.521 (c) removed 5147
23.561 (b) introductory text and (d)(1) revised; (e) added 5147
23.562 (d) introductory text revised 5192
23.571 Heading, introductory text and (a) revised 5147
23.572 Heading, (a) introductory text and (1) revised 5147
23.573 (a)(5) introductory text revised; (b) amended; (c) removed 5147
23.574 Added 5148
23.575 Added 5148
23.607 Revised 5148
23.611 Revised 5148
23.629 (b) and (c) redesignated as (c) and (b); (a) introductory text, new (b) introductory text, new (c) introductory text, (d)(3)(i), (g) and (h) revised; (i) added 5148
23.657 (c) removed 5148
23.673 (a) designation and (b) removed 5148
23.677 (a) revised 5165
23.691 Added 5165
23.697 (c) added 5165
23.701 (a)(1) and (2) revised 5165
23.703 Added 5166
23.723 (b) amended 5166
23.725 (b) amended 5148
23.729 (e) revised; (g) added 5166
23.735 (a) introductory text revised; (c) redesignated as (d); new (c) and (e) added 5166
23.745 Added 5166
23.755 (b) removed; (c) redesignated as (b) 5148
23.775 (d) and (e) redesignated as (e) and (d); (a), (c) and new (e) revised; (h) added 5166
23.777 (c)(2) amended 5136
23.779 (b)(1) table amended 5136
23.783 (b) revised; (g) added 5166
23.785 Introductory text added; (b) and (c) revised 5167
23.787 Revised 5167
23.791 Added 5167
23.807 (a)(4) and (b)(6) added; (b) introductory text and (5) revised 5167
23.841 (a) amended 5167
23.853 Heading revised 5167
23.855 Added 5167
23.865 Revised 5148
23.867 Undesignated center heading and section heading revised 5168
23.901 (d)(1) and (2) revised 5136

CHANGES JANUARY 2, 1996 THROUGH JUNE 28, 1996

23.903 (c) heading and (g) heading added; (f) heading revised 5136
23.907 (a) introductory text amended.....5136
23.925 Introductory text revised 5136
(b) revised 5148
23.929 Amended 5136
23.933 (a)(1) revised; (a)(3) and (b)(2) amended.....5136
23.955 (a)(1) through (4) revised 5136
23.959 Existing text designated as (a); (b) added.....5136
23.963 (b) revised; (e) amended.....5136
23.965 (b)(4) and (5) added.....253
(b)(3)(i) revised.....5136
23.973 (f) revised 5136
23.975 (a)(5) revised.....5136
23.979 (b) revised.....5137
23.1001 (b)(2) revised 5137
23.1013 (d)(1) amended.....5137
23.1041 Amended 5137
23.1043 (a), (c) and (d) revised 5137
23.1045 (a) revised 5137
23.1047 Revised 5137
23.1091 (c)(2) revised 5137
23.1093 (c) heading added 5137
23.1105 (a) revised 5137
23.1107 Introductory text revised 5137
23.1121 (g) revised 5137
23.1141 (b) revised 5137
23.1143 (f) introductory text revised 5137
23.1153 Revised 5138
23.1181 (b)(3) added 5138
23.1183 (a) amended 5138
23.1191 (b) revised 5138
23.1203 (e) revised 5138
23.1303 Introductory text revised; (d) and (e) amended; (f) and (g) added 5168
23.1305 (b)(3)(ii) removed 5138
(b)(4) revised.....13644
23.1307 (a), (b) and (c) designation removed.....5168
23.1309 (a)(4) added 5168
23.1311 Revised 5168
23.1321 (d) introductory text amended.....5168
23.1323 (d) removed; (e) and (c) redesignated as (d) and (e); new (c) and (f) added; new (e) amended.....5168
23.1325 (g) amended 5169
(e) revised; (f) removed 5192
23.1326 Added.....5169
23.1329 (b) amended 5169
23.1337 (b)(1) amended.....5138
Heading and (b) introductory text revised; (b)(4) and (5) redesignated as (b)(5) and (6); new (b)(4) added 5169
23.1351 (b)(2), (3) and (c)(3) revised; (b)(4) removed; (b)(5) redesignated as (b)(4); (f) amended.....5169
23.1353 (h) added 5169
23.1359 Added.....5169
23.1361 (c) amended.....5169
23.1365 (b) revised; (d), (e) and (f) added 5169
23.1383 Revised 5169
23.1401 (a) introductory text revised 5169
23.1413 Removed 5169
23.1431 (c), (d) and (e) added 5169
23.1435 (c) revised 5170
23.1447 (a)(4) added; (d) and (e) revised 5170
23.1451 Added.....5170
23.1453 Added.....5170
23.1461 (a) revised 5170
23.1511 (a)(1) and (2) revised.....5192
23.1521 (b)(5) and (e) revised 5192
23.1543 (c) added 5192
23.1545 (b)(5) and (6) revised.....5193
23.1553 Revised 5193
23.1555 (e)(2) revised 5193
23.1559 Revised 5193
23.1563 (c) added 5193
23.1567 (d) added 5193
23.1581 (a)(3) and (c) added; (b)(2) introductory text and (d) revised 5193
23.1583 (k), (l) and (m) redesignated as (i), (j) and (k); introductory text, (a)(3) introductory text, (i), (c)(3), (4), (d) through (g), new (i), new (j) and new (k) revised; (c)(5), (6), new (l), new (m), (n), (o) and (p) added.....5193
23.1585 Revised 5194
23.1587 Revised 5194
23.1589 (b) revised 5195
23 Appendix A amended 5149
Appendix F amended.....5170
Appendix E removed 5195
25 Authority citation revised.....5220

CHANGES JANUARY 2, 1996 THROUGH JUNE 28, 1996

TITLE 14 Chapter I—Con.

Special FAA conditions 11730, 14608, 15372, 24210, 24214, 25760, 26776
25.305 (d) removed 5220
25.321 (c) and (d) added 5220
25.331 (a)(1), (2) and (d) removed; (a)(3) and (4) redesignated as (a)(1) and (2); heading, (a) introductory text, new (1) and new (2) revised 5220
25.333 Heading and (a) revised; (c) removed 5220
25.335 (d) revised.....5220
25.341 Revised.....5221
(a)(6) corrected.....9533
25.343 (b)(1)(ii) revised.....5221
25.345 (a) and (c) revised.....5221
25.349 Introductory text and (b) revised 5222
25.351 Introductory text revised; (b) removed 5222
25.365 (d) revised 28695
25.371 Revised.....5222
25.373 (a) revised.....5222
25.391 Introductory text and (e) revised 5222
25.427 Revised.....5222
25.445 Heading and (a) revised 5222
25.571 (b)(2) and (3) revised 5222
25.831 (a) revised; (g) added.....28695
25.841 (a) revised 28696
25.1447 (c)(1) through (4) revised 28696
25.1517 Added.....5222
27 Special FAA conditions 6921, 29930
Technical correction 29931
27.1 (c) added 21906
27.65 (b)(2) introductory text and (ii) revised 21907
27.561 (b)(3)(v) and (c)(5) added; (c)(2), (3) and (4) revised 10438
27.1141 (c) and (d) redesignated as (d) and (e); new (c) added.....21907
27.1151 Added 21907
27 Appendix C added 21907
29 Technical correction 29931
29.1 (e) amended.....21898
29.49 Redesignated from 29.73 and revised 21898
29.51 (a) introductory text revised 21899
29.53 Revised.....21899
29.55 Added 21899
29.59 Revised.....21899
29.60 Added 21899
29.61 Added 21899
29.62 Added 21899
29.64 Added 21900
29.65 (a) revised; (c) removed 21900
29.67 Revised.....21900
29.73 Redesignated as 29.49.....21898
29.75 Revised.....21900
29.77 Redesignated as 29.85; new 29.77 added 21900
29.81 Added 21900
29.83 Added 21900
29.85 Redesignated from 29.77 21900
Revised.....21901
29.87 Revised.....21901
29.547 Heading, (a), (c) introductory text, (d) introductory text, (e) introductory text and (1)(ii) revised; (b) added 21907
29.561 (b)(3)(v) and (c)(5) added; (c)(2), (3) and (4) revised 10438
29.610 Heading and (a) revised; (d) added.....21907
29.629 Revised 21907
29.631 Added.....21907
29.917 (b) redesignated as (c); new (b) added.....21908
29.923 (b)(3)(i) revised.....21908
29.1305 (a)(6) through (25) redesignated as (a)(7) through (26); new (a)(6) added.....21908
29.1309 (h) revised 21908
29.1323 (b)(2)(ii) revised.....21901
29.1351 (d) revised.....21908
29.1587 (a)(4), (5) and (b)(3) revised; (a)(6) added.....21901
(a)(5) amended; (a)(6) redesignated as (a)(7); new (a)(6) added 21908
29 Appendix B amended 21908
31.47 Heading, (a) and (d) revised 18223
(a) corrected.....20877
33 Special FAA conditions 16375
33.7 (c)(1)(viii) redesignated as (c)(1)(x); new (c)(1)(viii) and (ix) added; new (c)(1)(x) revised 31328
33.29 (c) added 31328
33.63 Revised.....28432
33.67 (d) added.....31328
33.74 Added 28432
33.83 Revised.....28432
33.85 (c) and (d) added 31328
33.87 (a) introductory text and (8) revised; (f) redesignated as (g); new (f) added; new

CHANGES JANUARY 2, 1996 THROUGH JUNE 28, 1996

(g)(2)(i) through (iv) amended....31328
33.88 Revised....31329
33.92 Revised....28432
33.93 Revised....31329
35 Special FAA conditions....114, 254
39.13....120, 512, 614, 618, 622, 624, 626, 628, 692, 1276, 1277, 1279, 1280, 1704, 2098, 2406, 2408, 2410, 2411, 2698, 2701, 2702, 2704, 2706, 2707, 2709, 2903, 3551, 3554, 3793, 3794, 5276, 5278, 5280, 5281, 5283, 5285, 5502, 5676, 6501, 6502, 6504, 6767, 6769, 6771, 6924, 6926, 6928, 6930, 6931, 6933, 6935, 6936, 6938, 7691, 7693, 7695, 8210, 8212, 9091, 9092, 9098, 9100, 9600, 9603, 9605, 9607, 9608, 10883, 11131, 11528, 11531, 11534, 11535, 11537, 11538, 11541, 11543, 12017, 12019, 13080, 13082, 13083, 13656, 14014, 14015, 14016, 14242, 14243, 14614, 14960, 14962, 15184, 15883, 16227, 16378, 16380, 16383, 16385, 16619, 16703, 16874, 17563, 17825, 17826, 18054, 18237, 18239, 18244, 18662, 18666, 18668, 18671, 19541, 19807, 19809, 19810, 19811, 19812, 19814, 19816, 20126, 20635, 20637, 20639, 20640, 20642, 20644, 20645, 20666, 20668, 20670, 20672, 20673, 20675, 20676, 20678, 20680, 20681, 20683, 21067, 21069, 21071, 21072, 24208, 24216, 24218, 24220, 24221, 24682, 24685, 24687, 24689, 24691, 24693, 24880, 24882, 24884, 24886, 25558, 25559, 26090, 26091, 26092, 26428, 26431, 26778, 26780, 26781, 27253, 27255, 28029, 28031, 28032, 28497, 28499, 28731, 28733, 28735, 28737, 28739, 29004, 29008, 29012, 29268, 29270, 29272, 29275, 29277, 29279, 29281, 29467, 29468, 29469, 29642, 29644, 29932, 29933, 29935, 30502, 30506, 30802, 31008, 31012, 31825, 31826, 32318, 32321, 33306, 33647, 33649, 33650
Corrected....10270, 10673, 20125, 20127, 26424, 26425, 26426, 26427, 28736, 30505
43.3 (i) redesignated as (j); new (i) added....19501
43.7 (d) amended....19501
43.11 (b) amended....19501
43 Appendix A amended....19501
61.23 (a)(3), (b)(2) and (c) revised....11256
61.39 (a)(3) revised....11256
67 Disposition of comments....7695
Revised....11256
71 Authority citation revised....121, 122
71.1...4, 121, 122, 256, 513, 514, 693, 694, 695, 696, 697, 1150, 1705, 1706, 2711, 2712, 2713, 2714, 2715, 4587, 4871, 5503, 5504, 5505, 5935, 5936, 5938, 6772, 7209, 7210, 7211, 7212, 7213, 9612, 9903, 10885, 10886, 10887, 12020, 17828, 18059, 18060, 18061, 18062, 19152, 19542, 19817, 19818, 21364, 21365, 21366, 21954, 24222, 24223, 26432, 26434, 26782, 27004, 28033, 28034, 28035, 28036, 28037, 28038, 28039, 28040, 28041, 28042, 28043, 28044, 28045, 28046, 28740, 28741, 28742, 28743, 28744, 29472, 29473, 29645, 29937, 29938, 29939, 30507, 30803, 31013, 31014, 31015, 31016, 31017, 31018, 31019, 31020, 32322, 32323
Technical correction....232
Corrected....2713, 7051, 7697, 7855, 10271, 26094, 29449, 30670, 32651
Regulation at 61 FR 1706 withdrawn....8859
Regulation at 61 FR 10886 eff. date delayed to 6-20-96....18058
73.19 (a) and (c) revised....26434
73.21....30509, 31021
73.29....5, 31022
73.41....20127
73.52....26095
73.67....18063
91 SFAR 66-2 stayed....631
SFAR No. 74 added....5496
Authority citation revised....7190
Technical correction....7410, 10269
SFAR No. 74 corrected....7855, 16287
SFAR No. 67 amended; eff. 5-10-96 through 5-10-97....24430
91.107 (a)(3)(i) and (iii)(B) introductory text revised; (a)(3)(iii)(B)(*1*) and (*3*) amended; (a)(3)(iii)(B)(*4*) added....28421
91.205 (b)(11) through (16) redesignated as (b)(12) through (17); new (b)(11) added....5171
91.209 Revised....5171
91.511 (a) introductory text amended; (f) added....7190
Corrected....10430
93 Policy statement....7213
95....698, 18065, 18066, 27769

CHANGES JANUARY 2, 1996 THROUGH JUNE 28, 1996

TITLE 14 Chapter I—Con.

97.21—97.35 ...700, 701, 702, 2716, 2904, 2905, 2907, 3796, 3797, 3798, 6107, 6109, 7698, 7700, 7701, 10888, 10889, 10890, 14018, 14019, 14021, 18067, 18069, 18070, 18942, 18943, 25139, 25140, 25142, 25781, 25782, 25784, 29016, 29017, 31828, 31829, 31831
119.2 Revised 30433
119.3 Amended 2609, 30433
119.21 Heading, (a) introductory text and (3) revised 30433
119.23 (b) introductory text revised 30434
119.33 (c) amended 30434
119.58 Removed 2609
119.63 (b) introductory text revised 30434
119.67 (d)(3) revised 30434
121 Disposition of comments 6938
SFAR No. 38–2 amended 30434
121.2 (d)(1)(i) introductory text, (2)(i) introductory text, (e)(1)(ii) and (i) revised 2609
(d)(1) introductory text, (2) introductory text, (ii) and (h) revised; (j) added 30434
121.6 Removed 2610
121.91—121.107 (Subpart E) Heading revised 2610
121.91 Revised 2610
121.93 (a) and (b) amended 2610
121.95 (a) and (b) amended 2610
121.97 (a), (b) and (c) amended 2610
121.99 Revised 2610
Amended 7191
121.101 (a) through (d) amended; (e) removed 2610
121.103 (a) and (b) amended 2610
121.105 Revised 2610
121.107 Revised 2610
121.111—121.127 (Subpart F) Heading revised 2610
121.111 Revised 2610
121.113 (a) and (b) amended 2610
121.115 (b) amended 2610
121.117 (a), (b) and (c) amended 2610
121.119 (a) and (b) amended 2611
121.121 (a) and (c) amended 2611
121.123 Revised 2611
121.125 (a), (b) and (d) amended 2611
121.127 (a) and (b) amended 2611
121.139 Heading, (a) and (b) amended 2611
121.157 (e) and (f) introductory text revised 30434
121.207 Revised 2611
121.303 (d)(2) revised; (d)(3) removed 2611
121.311 (b)(1), (2)(ii) introductory text and (c) revised; (b)(2)(ii)(A) and (C) amended; (b)(2)(ii)(D) added
121.314 (a) amended 2611
121.317 (l) amended 30434
121.319 (a) and (b)(1) amended 2611
121.351 (b) amended 2611
(a) revised; (c) added 7191
121.373 (c) amended 2611
121.385 (c) revised 2611
(c) revised 30434
121.395 Revised 2611
121.404 Removed 2611
Added 9613
Revised 30435
121.405 (e) amended 2612
121.406 Heading revised 30435
121.411 Revised (OMB number pending) 30741
121.412 Revised (OMB number pending) 30742
121.413 Revised 30743
121.414 Added 30743
121.419 (a)(1)(vii) correctly designated 2869
121.431 (a) amended 30435
121.437 (a) and (c) amended 2612
121.440 (b) and (c) amended 2612
121.461—121.467 (Subpart P) Heading revised 2612
121.461 Revised 2612
121.465 Revised 2612
121.467 Heading, (a), (b) and (c) amended 2612
121.470—121.471 (Subpart Q) Heading revised 2612
121.471 (a) through (g) amended 2612
121.480—121.493 (Subpart R) Heading revised 2612
121.481 (a), (b) and (c) amended 2612
121.483 (a) amended 2612
121.489 Revised 2612
121.500—121.525 (Subpart S) Heading revised 2613
121.501 Removed 2613
121.503 (a) through (f) amended 2613
121.505 (a) amended 2613

CHANGES JANUARY 2, 1996 THROUGH JUNE 28, 1996

121.507 (a) amended 2613
121.509 (a) amended 2613
121.513 Introductory text amended 2613
121.517 Revised 2613
121.521 (a) and (b) amended....2613
121.523 (a), (b), (c) and (e) amended 2613
121.533 Heading and (a) amended 2613
121.535 Heading and (a) amended 2613
121.537 Heading and (a) amended 2613
121.541 Revised 2613
121.547 (c)(4) amended....2613
121.548 Revised 2613
121.550 Amended....2613
121.551 Revised 2613
121.553 Revised 2613
121.555 Heading and (a) amended 2614
121.557 Heading and (c) amended 2614
121.559 Heading and (c) amended 2614
121.565 (d) revised 2614
121.569 Heading, (a) and (b) amended....2614
121.583 (d) amended 2614
121.585 (n)(2) revised 2614
121.586 (b) and (c) amended....2614
121.591 Revised 2614
121.593 Heading amended....2614
121.595 Heading amended....2614
121.597 Heading amended....2614
121.599 (a) and (b) amended....2614
121.601 Heading, (b) and (c) amended....2614
121.603 Heading amended....2614
121.607 Heading, (a) and (b) amended....2614
121.609 Heading amended....2614
121.615 Heading, (b), (c) and (d) amended....2614
121.619 Heading amended....2614
121.621 Heading and (b) amended 2614
121.623 Heading and (c) amended 2614
121.627 (a) amended 2615
121.628 (a)(2) amended....2615
121.629 (a) amended 2615
121.635 Heading amended....2615
121.637 Heading and (b) amended 2615
121.641 Heading amended....2615
121.643 Heading amended....2615
121.645 Heading, (a), (b), (d) and (e) amended....2615
121.649 Heading amended....2615
121.652 (a) amended 2615
121.657 (a) and (b) amended....2615
121.659 Heading amended....2615
121.661 Heading amended....2615
121.663 Revised 2615
121.667 Heading amended....2615
121.683 (a)(1) and (2) amended; (b) revised 2615
121.685 Revised 2615
121.687 Heading amended....2615
121.689 Heading and (c) revised 2615
121.693 Heading and (e) amended 2615
121.695 Heading and (b) amended 2616
121.697 Heading and (b) through (e) amended....2616
121.711 Revised 2616
121.721 Amended....2616
Revised....30435
121.723 (b) amended 2616
Revised....30435
121 Appendix H amended 30732
125 Disposition of comments....6938
125.203 (c) introductory text amended; (e) added 7191
135 Authority citation revised 2616
Disposition of comments 6938
135.2 (c) amended; (d)(1) introductory text and (2) introductory text revised; (h) and (i) removed 30435
135.3 (b) amended....30435
135.10 Removed....2616
135.43 Revised 30435
135.64 (b)(2) revised 30435
135.91 (e) amended 2616
135.127 (d) amended 2616
135.128 (a)(1), (2)(ii) introductory text and (b) revised; (a)(2)(ii)(A) and (C) amended; (a)(2)(ii)(D) added 28422
135.129 (n)(2) revised 2616
135.151 (a) and (b) amended....2616
135.153 (a) amended 2616
135.165 (d) added 7191
135.173 (b) amended 2616
135.179 (a)(2) amended....2616
135.213 (b) amended 2616
135.227 (f) revised....2616

CHANGES JANUARY 2, 1996 THROUGH JUNE 28, 1996

TITLE 14 Chapter I—Con.

135.267 (g) removed 2616
135.273 (c)(2) amended 2616
135.337 Revised (OMB number pending) 30744
135.338 Added (OMB number pending) 30744
135.339 Added 30745
135.340 Added 30745
135.417 Introductory text amended 2616
135.431 (c) amended 2617
159 Removed 19786

Chapter II—Office of the Secretary, Department of Transportation (Aviation Proceedings) (Parts 200—399)

205 Authority citation revised 19165
205.1 Amended 19165
205.4 (c) amended 19165
221.251 (a) revised 18074
221.260 (b)(7) revised 18074
221.283 (b)(8) introductory text revised; (c)(8) through (15) redesignated (c)(9) through (16); (b)(9), (10) and new (c)(8) added 18074
302 Authority citation revised 29283
302.3 (b) and (c) revised; (f) added 29284
311 Removed 17565
323 Authority citation revised 19165
323.1 Amended 19165
323.2 Amended 19165
323.3 (a)(2), (4) introductory text, (5), (c)(1), (2) and (3) introductory text amended 19165
(a)(1), (2), (3), (4) introductory text, (iii), (5), (c)(1), (2), (3) introductory text, (iii) and (d) amended 19166
323.4 (a)(5) introductory text and (ii) amended 19165
(a)(5) introductory text, (i), (ii) and (6) amended 19166
323.5 (a)(1) amended 19165
(a)(1) and (2) amended 19166
323.6 (b) amended 19166
323.7 (a)(1) amended 19166
323.8 Revised 19166
323.9 (b)(4), (6) and (c) amended 19165
(a), (b)(3), (4) and (c) amended 19166
323.13 (b)(1) amended 19166
323.14 (a), (c) and (d) amended 19166
323.15 (b) amended 19166
373 Removed 29285
385 Authority citation revised 19167
385.1 Amended 19167
385.2 Amended 19167
385.3 Authority citation removed 19167
385.4 Authority citation removed 19167
385.12 Redesignated from 385.14 and revised 19167
385.13 Authority citation removed 19167
Revised 19169
385.14 Redesignated as 385.12 19167
Redesignated from 385.19 19170
385.15 Redesignated from 385.22 19170
385.16 Redesignated from 385.23 19170
385.17 Redesignated as 385.20; new 385.17 redesignated from 385.20 19170
385.18 Redesignated from 385.21 19170
385.19 Redesignated as 385.14; new 385.19 redesignated from 385.27; heading and introductory text revised; (a) and (b) amended; authority citation removed Authority citation removed 19167
385.20 Redesignated as 385.17; new 385.20 redesignated from 385.17 19170
385.21 Redesignated as 385.18; new 385.21 redesignated from 385.28; heading, introductory text and (a) revised; (b) removed; (c), (d) and (e) redesignated as (b), (c) and (d); new (d) amended 19170
385.22 Redesignated as 385.15 19170
385.23 Redesignated as 385.16 19170
385.27 Redesignated as 385.19 19170
385.28 Authority citation removed 19167
Redesignated as 385.21 19170
385.30 Removed 19170
Redesignated from 385.50 19171
385.31 Redesignated from 385.51; (c) amended 19171
385.32 Redesignated from 385.52 19171

CHANGES JANUARY 2, 1996 THROUGH JUNE 28, 1996

385.33 Redesignated from 385.53 19171
385.34 Redesignated from 385.54 19171
385.50 Redesignated as 385.30....19171
385.51 Redesignated as 385.31....19171
385.52 Redesignated as 385.32....19171
385.53 Redesignated as 385.33....19171
385.54 Authority citation removed....19167
Redesignated as 385.34....19171
399 Authority citation revised....29019
399.50 Removed....29646
399.51 Removed....29646
399.52 Removed....29646
399.70 Revised....29019
399.71 Removed....29019
399.72 Removed....29019
399.73 Revised....29019
399.92 Removed....29646
399.102 Removed....17565

Chapter V—National Aeronautics and Space Administration (Parts 1200—1299)

1274 Added....13398

Proposed Rules:

1—199 (Ch. 1)....4942, 28803
1....1260, 7079
25....1260, 7079, 11779, 14684
29....20760
36....1260, 7079
39....131, 133, 134, 634, 636, 637, 640, 1015, 1017, 1289, 1291, 1294, 1295, 1298, 1300, 1301, 1303, 1306, 1528, 1532, 1534, 1722, 2139, 2142, 2144, 2147, 2151, 2154, 2157, 2160, 2163, 2166, 2169, 2172, 2175, 2178, 2180, 2183, 2186, 2189, 2730, 3338, 3340, 3341, 3343, 3882, 4756, 4943, 5326, 5329, 5331, 5334, 5524, 6579, 6581, 6583, 7444, 8892, 8896, 8897, 9119, 9371, 9959, 9960, 10292, 10294, 10478, 10703, 10907, 11347, 11591, 11593, 11784, 11786, 11789, 11790, 12050, 12051, 13110, 13111, 13113, 13468, 13785, 13787, 13789, 13791, 14034, 14269, 14271, 14273, 14275, 14515, 15000, 15002, 15430, 15738, 15903, 15904, 15906, 15908, 16412, 16413, 16414, 16416, 16418, 16420, 17257, 17259, 17261, 17853, 17855, 18299, 18303, 18520, 18524, 18696, 18697, 18699, 18700, 18704, 18705, 18707, 18709, 18995, 18997, 19865, 19867, 20192, 20194, 20762, 20764, 21146, 21979, 21980, 21982, 24250, 25417, 25418, 25598, 26853, 27028, 27030, 27322, 28112, 28114, 28518, 28520, 29038, 29499, 29501, 29697, 29992, 29994, 29996, 30548, 31059, 31061, 32369, 33049, 33050
71...548, 549, 550, 551, 1724, 1860, 1861, 1862, 1863, 1864, 1866, 1867, 1868, 1869, 1870, 1871, 1872, 1873, 1874, 1875, 2731, 3346, 3347, 3348, 3349, 3350, 3351, 3352, 3353, 3354, 3355, 3356, 3357, 4379, 4380, 4381, 5960, 5962, 7079, 7227, 7228, 7229, 7757, 8899, 9655, 9656, 9657, 9658, 10296, 10908, 10910, 11792, 13115, 15432, 15434, 15740, 15742, 16287, 16621, 16622, 17606, 17607, 18999, 19000, 19001, 19590, 19591, 19592, 19593, 21910, 21984, 24533, 25157, 25598, 26473, 26855, 26856, 28803, 29699, 29700, 30550, 30842, 30843, 31063, 31064, 31065, 31066, 31067, 31068, 31069, 32371, 32372, 32374, 33390
73....3884, 17608
91....24582
97....1260, 7079
121....6898, 9969, 11492, 18099, 21149, 24533, 24582, 26036, 29000, 30551
127....24582
135....6898, 11492, 24582, 26036, 30551
158....16678, 25420
200—399 (Ch. II)....1309
217....5963
241....5963, 32375
243....10706
250....27818

TITLE 15—COMMERCE AND FOREIGN TRADE

Subtitle A—Office of the Secretary of Commerce (Parts 0—29)

24 Announcement....26095

Chapter I—Bureau of the Census, Department of Commerce (Parts 30—199)

30.80 Added....15698

CHANGES JANUARY 2, 1996 THROUGH JUNE 28, 1996

TITLE 15

Chapter VII—Bureau of Export Administration, Department of Commerce (Parts 700—799)

730 Added 12734
732 Added 12740
734 Added 12746
736 Added 12754
738 Added 12756
740 Added 12768
742 Added 12786
744 Added 12802
746 Added 12806
748 Added 12812
750 Added 12829
752 Added 12835
754 Added 12844
754.2 (a) and (c)(1)(i) amended; (j) added 27257
756 Added 12851
758 Added 12852
758.3 (d)(2) revised 27257
760 Added 12862
762 Added 12900
762.2 (b)(26) through (34) redesignated as (b)(27) through (35); new (b)(26) added 27258
764 Added 12902
766 Added 12907
768 Redesignated as 768A 12734
Added 12915
768A Redesignated from 768; nomenclature change; eff. 4–24–96; removed; eff. 11–1–96; interim 12734
769 Redesignated as 769A 12734
Authority citation revised 14244
769A Redesignated from 769; nomenclature change; eff. 4–24–96; removed; eff. 11–1–96; interim 12734
769 Supplement No. 17 added 14244
770 Authority citation revised 2102
Redesignated as 770A 12734
Added 12920
770.2 Amended; interim 2102
770A Redesignated from 770; nomenclature change; eff. 4–24–96; removed; eff. 11–1–96; interim 12734
771 Authority citation revised 2102
Redesignated as 771A 12734
771.14 (d)(2) amended; interim 2102
771.22 (c)(2)(i) removed; interim 2102
771.24 (b) and (c) revised; interim 3558
771.26 (b) revised; interim 2102
771.28 Added; interim 2102
(a) and (d)(1) amended 5678
771A Redesignated from 771; nomenclature change; eff. 4–24–96; removed; eff. 11–1–96; interim 12734
771A.25 (d) removed 12734
772 Redesignated as 772A 12734
Added 12925
772.11 (k)(1)(i), (ii), (l)(1)(i) and (ii) amended; interim 2103
772A Redesignated from 772; nomenclature change; eff. 4–24–96; removed; eff. 11–1–96; interim 12734
773 Supplement No. 1 amended; interim 2103
Redesignated as 773A 12734
773A Redesignated from 773; nomenclature change; eff. 4–24–96; removed; eff. 11–1–96; interim 12734
774 Authority citation revised 2102
Redesignated as 774A 12734
Added 12937
774.2 (a)(1), (k)(1)(i) and (m) revised 2103
774.3 (b)(3)(i) amended; interim 2103
(b)(3)(ii) and (c)(1)(i)(B) amended; interim 2104
774A Redesignated from 774; nomenclature change; eff. 4–24–96; removed; eff. 11–1–96; interim 12734
775 Redesignated as 775A 12734
775.1 (a) amended; interim 2104
775.2 (a)(1) and (2) amended; interim 2104
775.3 (a)(1) amended; interim 2104
775.7 (a)(2)(iii) removed; interim 2104
775.10 (f)(1) removed; (g)(1)(i), (ii), (2)(i)(A) and (B) revised; interim 2104
775A Redesignated from 775; nomenclature change; eff. 4–24–96; removed; eff. 11–1–96; interim 12734
776 Redesignated as 776A 12734
776.10 (a)(1) amended; (d) through (m) added; interim 2104
(f)(1) amended 5678

CHANGES JANUARY 2, 1996 THROUGH JUNE 28, 1996

776.11 Removed; interim....2108
776.12 (b) introductory text revised; interim....2108
776A Redesignated from 776; nomenclature change; eff. 4-24-96; removed; eff. 11-1-96; interim....12734
777 Redesignated as 777A....12734
777A Redesignated from 777; nomenclature change; eff. 4-24-96; removed; eff. 11-1-96; interim....12734
778 Redesignated as 778A....12734
778A Redesignated from 778; nomenclature change; eff. 4-24-96; removed; eff. 11-1-96; interim....12734
779 Redesignated as 779A....12734
779A Redesignated from 779; nomenclature change; eff. 4-24-96; removed; eff. 11-1-96; interim....12734
785 Redesignated as 785A....12734
785.4 (d)(1)(xxxiii) amended; interim....2109
(b) added....8471
785A Redesignated from 785; nomenclature change; eff. 4-24-96; removed; eff. 11-1-96; interim....12734
786 Authority citation revised....2102
Redesignated as 786A....12734
786.6 (a)(2) and (c)(2) revised; interim....2109
786A Redesignated from 786; nomenclature change; eff. 4-24-96; removed; eff. 11-1-96; interim....12734
787 Authority citation revised....2102
Redesignated as 787A....12734
787.13 (c) amended; interim....2109
787A Redesignated from 787; nomenclature change; eff. 4-24-96; removed; eff. 11-1-96; interim....12734
788 Redesignated as 788A....12734
788A Redesignated from 788; nomenclature change; eff. 4-24-96; removed; eff. 11-1-96; interim....12734
789 Redesignated as 789A....12734
789A Redesignated from 789; nomenclature change; eff. 4-24-96; removed; eff. 11-1-96; interim....12734
790 Redesignated as 790A....12734
790A Redesignated from 790; nomenclature change; eff. 4-24-96; removed; eff. 11-1-96; interim....12734
791 Redesignated as 791A....12734
791A Redesignated from 791; nomenclature change; eff. 4-24-96; removed; eff. 11-1-96; interim....12734
799 Authority citation revised....2102
Redesignated as 799A....12734
799.1 Supplement No. 1, Category 4 amended; interim (ECCN 4A01A, 4A02A, 4A94F, 4D01A, 4D02A, 4D94F, 4E01A, 4E94F and FA03A)....2109
Supplement No. 1, Category 1 amended; interim (ECCN 1A46B, 1B50B, 1B51B, 1B52B, 1B53B, 1B54B, 1B58B, 1C19A, 1C50B, 1C54B, 1C55B, 1C58B, 1E41B, 1B16A, 1B17A, 1C01A, 1D01A, 1E01A, 1E19A, 1B55B, 1B57B)....3558
Supplement No. 1, Category 2 amended; interim (ECCN 2A48B, 2A49E, 2A50B, 2A52B, 2B01A, 2B08A, 2B41B, 2B50B, 2D01A, 2D49E, 2D50B, 2E49E, 2E50B, 2A19A, 2B06A, 2B07A, 2B09A, 2D19A, 2E01A, 2E02A, 2E03A, 2E19A)....3562
Supplement No. 1, Categories 3 and 6 amended; interim (ECCN 3A01A, 3D01A, 3E01A, 6A43B, 6A03A, 6A05A, 6E01A, 6E02A)....3566
Supplement No. 1, Category 9 amended; interim (ECCN 9B26B)....3568
Supplement No. 1, Category 3 amended (ECCN 3B01A)....5678
Supplement No. 1 corrected....6064
799A Redesignated from 799; nomenclature change; eff. 4-24-96; removed; eff. 11-1-96; interim....12734

Chapter IX—National Oceanic and Atmospheric Administration, Department of Commerce (Parts 900—999)

902.1 (b) table amended (OMB numbers)....11132, 11752, 14468, 15887,

CHANGES JANUARY 2, 1996 THROUGH JUNE 28, 1996

TITLE 15 Chapter IX—Con.

19171, 21932, 26436, 29631, 31230, 32540

922.30—922.31 (Subpart D) Appendix D amended 14964
923 Heading revised 33804
Authority citation revised 33804
923.1—923.3 (Subpart A) Revised 33805
923.10—923.13 (Subpart B) Revised 33806
923.20—923.25 (Subpart C) Revised 33806
923.30—923.34 (Subpart D) Revised 33808
923.40—923.48 (Subpart E) Revised 33809
923.50—923.58 (Subpart F) Revised 33812
923.60 (Subpart G) Revised 33815
923.80—923.84 (Subpart H) Revised 33815
923.90—923.96 (Subpart I) Removed 33804
Revised 33816
923.110 (Subpart J) Redesignated from part 927 33818
923.121—923.128 (Subpart K) Redesignated from part 932 33818
923.121 (a) and (b) amended; (h) revised 33818
923.123 (a) amended 33818
(b), (d) and (e) amended 33819
923.124 (d)(1)(i), (iii), (3), (e) and (f) amended 33819
923.125 (a)(1)(ii), (v), (b)(2)(ii), (iii) and (c) amended 33819
923.126 (a), (b)(1)(iii), (4), (7), (8), (c)(3), (4) and (5) amended 33819
923.127 (a), (b), (c) and (e) amended 33819
923.131—923.135 (Subpart L) Redesignated from part 928 33818
923.131 Amended 33818
923.133 (b)(9), (c)(2) and (d)(2) amended 33818
923.134 (b)(3) amended 33818
923.135 (a)(2)(i), (ii), (3)(i)(G) and (b)(2) amended 33818
927 Redesignated as 923.110 (Subpart J) 33818
928 Redesignated as 923.131—923.135 (Subpart L) 33818
932 Redesignated as 923.121—923.128 (Subpart K) 33818
933 Removed 33819
981 Removed 21074
990 (Subchapter E) Added 500

Chapter XII—United States Travel and Tourism Administration, Department of Commerce (Parts 1200—1299)

Chapter XII Removed 30509

Chapter XX—Office of the United States Trade Representative (Parts 2000—2099)

2011 Regulation at 55 FR 40648 confirmed 26782
Authority citation revised 26784
2011.101 Revised 26784
2011.102 (g) through (m) redesignated as (h) through (n); new (g) added; (a), (c), (e), (f) and new (j), (k), (l) and (n) revised 26784
2011.103 (a) and (b)(3) revised 26784
2011.104 (a) revised 26784
2011.105 (b) revised 26784
2011.107 (b) introductory text revised 26784
2011.109 (a) revised 26784
2011.201 Revised 26785
2011.202 (g) removed; (h), (i) and (j) redesignated as (g), (h) and (i); (b), (c), (f), new (g) and (i) revised; new (j) added 26785
2011.203 (a) and (c) revised 26785
2011.204 Revised 26785
2011.206 (c) revised 26785
2011.207 (a) revised 26785
2011.208 Added 26785
2011.301—2011.306 (Subpart C) Removed 26785

Proposed Rules:

4 6585
4a 6585
4b 6585
239 14688
254 14685
406 14686
700 14688
701 14688
702 14688
922 ..... 5335, 5969
923 9746
926 9746

CHANGES JANUARY 2, 1996 THROUGH JUNE 28, 1996

927 9746
928 9746
932 9746
933 9746
946 ....19594, 28804
981 2969
2301 27230

TITLE 16—COMMERCIAL PRACTICES

Chapter I—Federal Trade Commission (Parts 0—999)

Chapter I Determination....32323
19 Removed....27222
22 Removed....3800
23 Revised....27212
303.7 (d) revised....16387
303.10 (b) revised....11544
303.21 (a)(1) revised....11544
303.32 Revised....11544
303.45 (a)(1)(xv) revised....11544
305.9 (a) revised....5680
305.11 (a)(5)(i)(K), (ii)(I), (iii)(H)(*I*) revised....33653
305 Appendix F revised....29940
405 Removed....25561
409 Removed....33313
460 Authority citation revised....13665
460.5 Introductory text, (a) introductory text, (2), (b), (d) introductory text and (1) revised....13665
460.10 Revised....13666
460 Appendix removed; new Appendix added....13666
801.15 (a)(2), (b) and Example 4 revised; Example 5 through Example 8 added....13684
802.1 Revised....13684
802.2 Added....13686
802.3 Added....13688
802.4 Added....13688
802.5 Added....13688

Chapter II—Consumer Product Safety Commission (Parts 1000—1799)

1000.12 Revised....1707
1000.21 Amended....1708
1000.26 Revised....1707
1000.27 Revised....1708
1000.29 Revised....1708
1000.30 Removed....1708
1000.32 Revised....1708
1010 Removed....29647
1019 Revised....29647
1500 Authority citation revised....19829
1500.14 (b)(6)(i) and (ii) redesignated as (b)(6)(i)(A) and (B); new (b)(6)(i)(A) and (B) amended; new (b)(6)(ii) added; eff. 11–3–97....19829
(b)(6)(i)(A), (ii)(A) and (B) corrected....33175
1500.17 (a)(17) added; eff. 3–26–97....13095
(a)(12)(i) correctly revised....18245
1507.12 Added....13096
1615.5 (b) removed....1116
1615.31 (b)(3), (c) and (d) removed....1116
1616.6 (b) removed....1117
1616.31 (b)(6) and (c) removed....1117

Proposed Rules:

0—999 (Ch. I)....1538
21....10708
23....27224
254....19869
303....5340
305....6801
405....8499
409....4382
419....29039
436....5969
1210....20503

CHANGES APRIL 1, 1996 THROUGH JUNE 28, 1996

TITLE 17—COMMODITY AND SECURITIES EXCHANGES

Chapter I—Commodity Futures Trading Commission (Parts 1—199)

Page

1 Fee schedules....19830
1.12 (b)(2) amended; (b)(3) redesignated as (b)(4); new (b)(3), (f)(4) and (5) added; (g) introductory text, (1) and (2) revised....19185
1.17 (e)(1)(ii), (h)(2)(vi)(C)(*2*), (vii)(A)(*2*), (B)(*2*), (viii)(A)(*2*) and (3)(ii)(B) amended; (e)(1)(iii), (h)(2)(vi)(C)(*3*), (vii)(A)(*3*), (B)(*3*), (viii)(A)(*3*), (3)(ii)(C), (v)(C) and (D) redesignated as (e)(1)(iv), (h)(2)(vi)(C)(*4*), (vii)(A)(*4*), (B)(*4*), (viii)(A)(*4*), (B)(*4*), (viii)(A)(*4*), (3)(ii)(D), (v)(D) and (E); (a)(1), (c)(5)(xiii), new (h)(2)(vii)(A)(*4*) and new (B)(*4*) revised; new (e)(1)(iii), (h)(2)(vi)(C)(*3*), (vii)(A)(*3*), (C), (viii)(*3*), (3)(ii)(C) and (v)(C) added....19186
1.58 Revised....19187
3 Technical correction....26253
3.34 (b)(3)(ii) removed; (b)(3)(iii) introductory text and (A)(*3*) revised....20131
5 Fee schedules....19830
10.84 (b) amended....21954
10.102 (e)(2) amended....21954
31 Fee schedules....19830
140.20 (a) amended....21955
140.24 (a)(6) amended....21955
140.735–8 (a)(3), (c)(2), (e) and (f) amended....21955

Chapter II—Securities and Exchange Commission (Parts 200—399)

200.30–4 (a)(11) added....20721
200.30–7 (a)(3) corrected....15338
200.80 (c)(3) added....24654
210.3–16 Removed....30401
210.4–05 Removed....30401
210.4–06 Removed....30401
210.4–10 (b) revised; (c) through (h) removed; (i) and (j) redesignated as (c) and (d)....30401
228.405 (a) amended; (a)(1) and (2) revised....30391
228.502 (a)(2) revised....24654
228.601 (c)(1)(vi) Note 1 and Note 2 amended....24654
Table amended; (b)(7), (14) and (28) removed....30401
229.405 (a)(1) and (2) revised....30391
229.501 (b) removed; (c) redesignated as (b); new (b)(8) amended....30401
229.502 (a)(2) revised....24654
229.601 (c)(1)(vi) Note 1 and Note 2 amended....24654
Table amended; (b)(6), (7), (14) and (28) removed....30401
229.801 (a) removed....30401
229.802 (a) removed....30401
230.120 Revised....24654
230.144 (a)(3)(iv) amended; (a)(3)(v) added....21359
230.148 Removed....30401
230.252 (h)(2) revised....30401
230.253 (b) redesignated as (b)(1); (b)(2) added....24654
230.300—230.346 Undesignated center heading removed....30402
230.300 Removed....30402
230.302 Removed....30402
230.304 Removed....30402
230.306 Removed....30402
230.310 Removed....30402
230.312 Removed....30402
230.314 Removed....30402
230.316 Removed....30402
230.318 Removed....30402
230.320 Removed....30402
230.322 Removed....30402
230.324 Removed....30402
230.326 Removed....30402
230.328 Removed....30402
230.330 Removed....30402
230.332 Removed....30402
230.334 Removed....30402
230.336 Removed....30402
230.338 Removed....30402
230.340 Removed....30402
230.342 Removed....30402
230.344 Removed....30402
230.346 Removed....30402
230.402 (a) and (c) amended; (e) revised....30402

CHANGES APRIL 1, 1996 THROUGH JUNE 28, 1996

TITLE 17 Chapter II—Con.

230.406 Note redesignated as Note 1; Note 2 added; (a) amended; (j) removed 30402
230.420 Existing text designated as (a); (b) added 24655
230.445—230.447 Undesignated center heading removed 30402
230.445 Removed....30402
230.446 Removed....30402
230.447 Removed....30402
230.464 Heading revised; introductory text and (b) amended....30402
230.471 Existing text designated as (a); (b) added 30402
230.472 (b) amended....30402
230.473 (c) and (d) amended 30402
230.481 (h) added....24655
230.482 (a)(6) note added; (a)(7) note removed....24655
230.504 (b)(1) revised....30402
230.605 (c) redesignated as (c)(1); (c)(2) added 24655
230.651 Undesignated center heading and section removed 30402
230.652 Removed....30402
230.653 Removed....30402
230.654 Removed....30402
230.655 Removed....30402
230.656 Removed....30402
230.702(T) Removed....30402
230.703(T) Removed....30402
230.902 (a)(1) amended 30402
230.1001 Undesignated center heading and section added 21359
231 Interpretive releases....24651
232.304 Heading, (a), (b)(1) and (c) revised....24655
232.311 (c) removed; (d) through (i) redesignated as (c) through (h) 30402
239.14 Form N–2 amended 24658
239.15A Form N–1A amended 24657
239.17a Form N–3 amended....24658
239.17b Form N–4 amended....24658
239.36 Form F–6 amended....30403
239.37 Form F–7 amended 24655, 30403
239.38 Form F–8 amended 24655, 30403
239.39 Form F–9 amended 24656, 30403
239.40 Form F–10 amended....24656, 30403
239.41 Form F–80 amended....24656, 30403
239.101 Removed....30403
239.300 Removed....30403
239.701 Removed....30403
240 Phase–in period extension 30396
240.12b–11 (b) amended; (d) revised 30403
240.12b–12 (e)(3) amended 24656
240.12g–1 Amended 21356
240.12g–4 (a)(1)(ii) and (2)(ii) amended 21356
240.12h–3 (b)(1)(ii) and (2)(ii) amended 21356
240.13a–13 Heading and (c) revised 30403
240.13a–17 Removed....30403
240.13e–3 (e)(3) amended 24656
240.13e–4 (e)(1)(ii)(A) revised 24656
240.13e–102 Amended 24656
240.14a–3 (b)(2) redesignated as (b)(2)(i); (b)(2)(ii) added 24656
240.14a–5 (d) redesignated as (d)(1); (d)(2) added....24656
240.14a–7 Note added 24657
240.14c–4 (d) added....24657
240.14c–7 (c) revised....24657
240.14d–1 (d) revised 30403
240.14d–5 Authority citation removed....24656
Note added 24657
240.14d–102 Amended 24657
240.14d–103 Amended 24657
240.15d–13 Heading and (c) revised 30403
240.15d–17 Removed....30404
240.16a–1 (a)(3) and (c)(3) revised; (c)(5) and (6) amended; (c)(7) added....30391
240.16a–2 (b) and (d)(2) revised 30392
240.16a–3 (f)(1)(i) and (g) revised; (f)(1)(ii) and (iii) redesignated as (f)(1)(iii) and (iv); new (f)(1)(ii) and (j) added 30392
(i) revised 30404
240.16a–4 (b), (c) and (d) revised 30392
240.16a–6 (a) revised; (c) removed 30392
240.16a–8 (a)(1) revised; (b)(3) note added....30392
240.16a–9 (a) revised 30393
240.16a–11 Added 30393
240.16a–12 Added 30393
240.16a–13 Added 30393
240.16b–1 (c) removed 30404
240.16b–2 Removed 30393
240.16b–3 Revised 30393
240.16b–4 Removed 30404
240.16b–6 (b) note added 30394
240.24b–2 Note added; (g) removed....30404

CHANGES APRIL 1, 1996 THROUGH JUNE 28, 1996

241 Interpretive releases....24651
249.103 Form 3 amended....30394
249.104 Form 4 amended....30394
249.105 Form 5 amended....30395
249.310 Form 10-K amended....30404
249.310c Removed....30404
249.323 (a) amended....21356
270.8b-12 (f) added; authority citation removed....24657
270.30d-1 (c), (d)(2) and (e) amended....24657
270.30d-2 Amended....24657
271 Interpretive releases....24651
274.11A Form N-1A amended....24657
274.11a-1 Form N-2 amended....24658
274.11b Form N-3 amended....24658
274.11c Form N-4 amended....24658
276 Interpretive releases....24651

Proposed Rules:

1....19869, 28806
156....19869
210....16674
228....16672, 16674, 17108
229....16672, 16674, 17108
230....25601, 30405
239....16674, 30405
240....16674, 17108, 18306, 25601, 30405
242....17108
249....16672, 16674, 30405
250....25601
270....25601
274....30405
275....25601

TITLE 18—CONSERVATION OF POWER AND WATER RESOURCES

Chapter I—Federal Energy Regulatory Commission, Department of Energy (Parts 1—399)

35 Notice....30509, 31394
35.15 Revised....21692
35.26 Added....21692
35.27 Added....21693
35.28 Redesignated as 35.29....21692
Added....21693
35.29 Redesignated from 35.28....21692
37 Added....21764
Comment request....30804
284 Clarification....19832
385 Notice....30509, 31394
385.2011 (b)(5) amended....21695

Chapter XIII—Tennessee Valley Authority (Parts 1300—1399)

1300 Revised....20118

Proposed Rules:

35....17263, 21847
161....19211
250....19211
284....19211
346....19878

TITLE 19—CUSTOMS DUTIES

Chapter I—United States Customs Service, Department of the Treasury (Parts 1—199)

10 Authority citation amended....24887, 28955
10.22 Removed....28955
10.62 (c)(2) amended....31395
10.301 Revised....19835
10.321 Undesignated center heading and section removed....24888
10.322 Removed....24888
10.323 Removed....24888
12 Authority citation amended....24889
12.130 Regulation at 59 FR 113 confirmed....28955
12.140 Removed....28500
12.140—12.143 Authority citation and undesignated center heading removed....28500
12.141 Removed....28500
12.142 Removed....28500
12.143 Removed....28500
12.150 Undesignated center heading and section removed....24889
102 Regulation at 59 FR 113 confirmed....28955
Policy statement....32924
102.0 Revised....28955
102.1 Revised....28955
102.11 Revised....28956
102.13 Revised....28956
102.14 Removed....28955
102.15 Revised....28956
102.16 Removed....28955
102.17 Revised....28956
102.18 Revised....28957
102.19 Revised....28957
102.20 Revised....28957
103 Authority citation amended....19838

CHANGES APRIL 1, 1996 THROUGH JUNE 28, 1996

TITLE 19 Chapter I—Con.

103.0 Revised 19838
103.1—103.13 Designated as Subpart A; subpart heading added 19838
103.6 (a)(1) revised 19838
103.14 Redesignated as 103.31 19838
103.15 Redesignated as 103.34 19838
103.16 Redesignated as 103.32 19838
103.17 Removed 19838
103.18 Redesignated as 103.33 19838
103.21—103.27 (Subpart B) Added 19838
103.31 Redesignated from 103.14 19838
103.31—103.34 Designated as Subpart C; subpart heading added 19838
103.32 Redesignated from 103.16 19838
103.33 Redesignated from 103.18 19838
103.34 Redesignated from 103.15 19838
122.13 Amended 25778
134 Policy statement 32924
134.32 Regulation at 59 FR 140 confirmed 28955
(r) removed 28980
134.43 Regulation at 59 FR 140 confirmed 28955
(e) revised 28980
145 Authority citation amended 24889
145.56 Amended 24889
161 Authority citation amended 24889
161.2 (a)(3) added; authority citation removed 24889
178.2 Amended 28501

Proposed Rules:

19 28808
101 ..... 19880, 30552
113 28808
122 30552
132 28522
144 28808
151 28522
351 28821
353 28821
355 28821

TITLE 20—EMPLOYEES' BENEFITS

Chapter II—Railroad Retirement Board (Parts 200—399)

200.4 (g)(2)(v) revised 25390
209.16 Added 31395
209.17 Added 31395
345 Revised 20072

Chapter III—Social Security Administration (Parts 400—499)

404.811 Revised 18076
404.812 Added 18077
404.1501—404.1599 (Subpart P) Appendix 1 amended 28047
404.2113 (c) amended 31025
404.2115 (a)(3) and (b) revised 31025
404.2116 (b)(2) and (c)(2) revised 31025
416.2201—416.2227 (Subpart V) Authority citation revised 31026
416.2201 Introductory text and (b) revised 31026
416.2203 Amended 31026
416.2209 (b) and (c) amended 31026
416.2212 Amended; heading revised 31026
416.2213 (c) amended 31026
416.2215 Revised 31026
416.2216 (b)(2) and (c)(2) revised 31026
416.2217 Introductory text amended 31027
422.125 (a) revised 18078
498 Authority citation revised 18079
498.100 (a) and (b) introductory text revised; (b)(1) added 18079
498.101 Amended 18079
498.102 Heading revised; (a) added 18079
498.103 (a) added 18080
498.104 Added 18080
498.106 Heading revised; (a) added 18080
498.108 Revised 18080
498.109 Revised 18080
498.110 Revised 18080
498.114 Added 18080
498.127 Revised 18080
498.128 Heading and (a) revised; (b), (d) and (e) added 18080
498.129 Added 18081
498.132 Revised 18081

CHANGES APRIL 1, 1996 THROUGH JUNE 28, 1996

Chapter V—Employment and Training Administration, Department of Labor (Parts 600—699)

601.1 (d) added....19983
617.3 (ff) revised....19983
626.5 Amended....19983
658 Authority citation revised....19983
658.710 (d) revised....19983
658.711 Revised....19983

Chapter VI—Employment Standards Administration, Department of Labor (Parts 700—799)

702 Authority citation revised....19984
702.433 (e) and (f) amended....19984
702.434 (a), (b) and (c) amended....19984

Proposed Rules:

348....16067
416....17609, 18529
656....17610, 18650

TITLE 21—FOOD AND DRUGS

Chapter I—Food and Drug Administration, Department of Health and Human Services (Parts 1—1299)

1.24 (a)(6)(i), (ii) and (iii) amended....14478
2.125 (e)(14) added....15700
(e)(15) added....25392
5.99 Corrected....14375
5.100 Revised....24223
5.115 Revised....24226
14.100 (c)(9) heading, (ii), (16) heading and (ii) revised....28048
20.100 (c)(41) added....33244
25.22 (a) amended....14245
25.24 (b)(2) amended....14245
25.30 (a) amended....14245
70.3 (e) amended....14478
70.19 (p) amended....14478
71.1 (c) amended....14478
80.10 (d) amended....14479
80.21 (j)(1) through (4) amended....14479
100.120 Removed....27778
100.130 Removed....27778
100.135 Removed....27778
100.140 Removed....27778
100.145 Removed....27778
100.150 Removed....27778
100.160 Removed....27778
101 Technical correction....21074
101.9 (c)(7)(ii) and (g)(9) amended....14479
101.17 (c) revised; interim....20100
101.33 Removed....27779
101.45 (c) and (i) amended....14479
101.103 Removed....27779
102.23 (c)(5) amended....14479
103 Removed....27779
103.35 (b), (d)(3)(v) introductory text, (A)(*3*), (E)(*3*), (G)(*3*) and (vi) amended....14479
104.19 Removed....27779
105.67 Removed....27779
105.69 Removed....27779
106.120 (a) and (b) amended....14479
107.50 (e)(1) and (2) amended....14479
107.240 (b) amended....14479
107.250 Introductory text amended....14479
108.5 (a)(1) amended....14479
108.25 (c)(1) and (2) amended....14479
108.35 (c)(1), (2) introductory text, (ii) and (g) amended....14480
109.5 Removed....27779
109.30 (b) and (d) amended....14480
110.110 (e) amended....14480
114.3 (b) amended....14245
136.115 (a)(3) amended....14245
137.230 Removed....27779
137.235 Removed....27779
137.240 Removed....27779
137.245 Removed....27779
161.131 Removed....27779
161.132 Removed....27779
161.133 Removed....27779
161.134 Removed....27779
161.135 Removed....27779
161.137 Removed....27779
161.138 Removed....27779
161.139 Removed....27779
161.140 Removed....27779
161.190 (a)(7)(iii) amended....14480
165.110 (a)(2)(iv), (vii), (2), (b)(4)(i)(C), (iii)(E) introductory text, (*2*)(*iii*), (*6*)(*iii*), (*11*)(*iii*) and (F) amended....14480
172 Nomenclature change....14482
Technical correction....27004
172.133 (a)(2) amended....14245
(b)(3) and (4) added; (c)(2) revised....26788
172.210 (b)(3) amended....14245
172.320 (b)(2) and (c)(1) amended....14480

CHANGES APRIL 1, 1996 THROUGH JUNE 28, 1996

TITLE 21 Chapter I—Con.

172.345 Removed....27779
172.515 (b) amended....14245
172.804 (c)(23) amended....14480
Introductory text and (c) revised; (b) amended; (d) removed; (e) and (f) redesignated as (d) and (e)....33656
172.841 (b) amended....14480
173 Nomenclature change....14482
Technical correction....25392, 27004
173.69 Redesignated as 173.300....14245
(a) amended....14480
173.300 Redesignated from 173.69....14245
173.310 (c) table amended....14245
173.325 Added....17829
173.357 (a)(2) amended....14245
175 Nomenclature change....14482
Technical correction....27004
175.300 (b)(3)(viii)(*b*) amended....29474
175.320 (b)(3)(i) table amended....14246
176 Nomenclature change....14482
Technical correction....27004
176.170 (b)(2) table amended....14246, 14480
(a)(5) table amended....25394
176.210 (d)(3) amended....14246
177 Nomenclature change....14482
Technical correction....27004
177.1210 (b)(5) table amended....14480
177.1345 (b)(1) amended....14481
177.1390 (c)(3)(i)(*a*)(*1*) amended....14481
177.1480 (b)(2) amended....14481
177.1500 (c)(5)(i) amended....14481
177.1520 (b) table amended....14246, 14481
(b) table amended....28050
177.1550 (d)(2)(ii) amended....14481
177.1637 Added....14965
177.1655 (a) and (b) table revised....29475
177.2450 (b)(2) and (3) amended....14481
177.2600 (c)(4)(i) amended....14246
178 Nomenclature change....14482
Technical correction....27004
178.1010 (b)(45) and (c)(39) added....28053
(b)(46) and (c)(40) added....31397
178.2010 (b) table amended....14246
178.3297 (e) table amended....14246
(c) amended....14481
178.3780 (b)(1) amended....14481
178.3860 (b) table amended....25396
179.21 (b)(2)(ii) and (iii) amended....14246
179.45 (b) introductory text, (5) and (d) amended....14246
180 Heading revised....14246
Nomenclature change....14482
Technical correction....27004
180.22 (b), (e) and (f)(1) amended....14246
181 Nomenclature change....14482
Technical correction....27004
182.10 Table amended....14246
182.5013—182.5997 (Subpart F) Removed....27779
182.5484 Redesignated from 182.8458....14246
182.5697 Heading and (a) amended....14246
182.8458 Redesignated as 182.5484....14246
184.1193 (c) amended....14247
184.1634 (a) amended....14247
186.1025 Removed....27779
189 Nomenclature change....14482
Technical correction....27004, 29650
197 Removed....27779
200.100 Removed....29476
200.101 Removed....29476
201.64 Added....17806
201.320 Added; interim....20100
250.104 Removed....29476
250.203 Removed....29476
310.101 Removed....29476
310.304 Removed....29477
310.545 (a)(6)(iv)(C) and (d)(25) added; (d) introductory text revised....25142
331.30 (c)(5) and (f) removed; (c)(6), (7) and (g) redesignated as (c)(5), (6) and (f)....17806
341.70 Added....15703
341.76 (d)(2)(i) and (e) removed; (d)(2)(ii) redesignated as (d)(2) heading....25146
369.21 (d) amended; interim....20101
500.50 Added....19544
501.17 (c) revised; interim....20101
508.35 (c)(1), (2) introductory text and (ii) amended....14481
510.600 (c)(1) table and (2) table amended....15703
(c)(1) table and (2) table amended....17565, 18672, 21075, 24441
520.905a (d)(2) heading revised; (d)(2)(i)(B) amended....29478
520.905c (d)(2) heading revised; (d)(2)(iii) amended....29478
520.1196 Heading revised; (c)(1)(iii) amended....15186
520.1448a (c)(4)(iii) amended....24444

CHANGES APRIL 1, 1996 THROUGH JUNE 28, 1996

520.1484 (b) revised; (c)(3) amended....31027
(c)(3) amended....31399
520.1485 (b) revised; (d)(3) amended....31398
520.1872 (c)(1)(ii) amended....29651
520.2043 (b)(2) revised....29477
520.2325a (b) added; (d) removed; (c), (e) and (f) redesignated as (a), (c) and (d); new (a) revised; new (d) amended....24443
522.314 Added....29479
522.1044 (b), (d)(2)(i) and (3)(i) revised....24441
522.1055 (b) amended....18672
522.1182 (a)(4)(i) amended....18672
522.1335 Added....21075
522.1660 (b) and (c)(2)(iii) amended....31028
522.2120 (b) revised; (d)(4) amended....31028
522.2474 Added....25785
522.2477 (c)(3) added....29480
522.2478 Added....14482
(a) amended....29479
522.2615 (b) amended; (d) removed....29480
529.1044a (b) amended....17830
556.275 (c) added....29478
556.300 (a) amended....24441
556.430 Revised....31399
556.600 Revised....31028
556.685 Added....24443
558.58 (d)(1) table amended....18082
558.78 (a)(2), (d)(1) table and (2)(ii) amended....18082
558.95 (b)(1)(xiii)(*b*) amended....18082
558.120 (c)(1)(iii)(*b*) amended....18082
558.128 (a) amended....18082
558.145 (a)(1) and (2) amended....18082
558.258 (c)(2) introductory text and (3) introductory text revised; (c)(2)(iii) and (3)(iii) amended....29478
558.265 (c)(2)(ii) added....21075
(c)(2)(iii) added....24694
558.300 (a) revised; (c)(2) through (5) added....32652
558.325 (c)(4)(iii) added....32653
558.340 (a) amended....18082
558.355 (b)(8), (9), (f)(1)(iv)(*b*), (v)(*b*), (xiv)(*b*), (xv)(*b*), (xvi)(*b*) amended; (b)(10) added....18082
(f)(3)(iii)(*b*) and (v)(*b*) amended....24444
558.366 (c) table amended....14483
558.515 (a), (d)(1)(iii)(*b*), (iv)(*b*), (v)(*b*) and (vi)(*b*) amended....18082
558.550 (b)(1)(vii)(*c*), (ix)(*c*), (xv)(*c*) and (xvi)(*c*) amended....18082
558.555 (b)(2) added....29481
558.582 (a) amended....18082
558.625 (b)(79) amended....17566
558.635 (b)(1) amended....30133
573.460 (a) introductory text, (1), (2), (b), (c) introductory text, (1) and (2) redesignated as (a)(1) introductory text, (i), (ii), (2), (3) introductory text, (i) and (ii); new (b) added....15704
582.1666 (b) revised....19544
589.1001 Added....19544
600.3 (t) revised....24232
601.2 (a) existing text designated as (a) introductory text; new (a) introductory text amended; (a)(1) through (4) and (c) added....24232
601.22 Amended....24233
700.10 Removed....27779
730.3 Amended....14481
740.11 (c) revised; interim....20101
801.63 Added; interim....20101
801.425 Removed; interim....20101
801.433 Added; interim....20101
803 Regulation at 60 FR 63597 eff. date delayed to 7–31–96....16043
807.3 Regulation at 60 FR 63606 eff. date delayed to 7–31–96....16043
807.20 Regulation at 60 FR 63606 eff. date delayed to 7–31–96....16043
807.22 Regulation at 60 FR 63606 eff. date delayed to 7–31–96....16043
807.40 Regulation at 60 FR 63606 eff. date delayed to 7–31–96....16043
814.3 (k) and (l) added....15190
(m) and (n) added....33244
814.47 Added....15190
814.100—814.126 (Subpart H) Added....33244
1250.51 (d) amended....14481

Chapter II—Drug Enforcement Administration, Department of Justice (Parts 1300—1399)

1309.21 Revised....32926

CHANGES APRIL 1, 1996 THROUGH JUNE 28, 1996

TITLE 21 Chapter II—Con.

1309.22 (b) revised....32926
1309.28 Added....32926
1310.05 Corrected....17958
1310.06 (b) revised....32926
1313.32 Heading correctly revised....17566
1316.01—1316.13 (Subpart A) Authority citation correctly revised....17566

Proposed Rules:

1—1299 (Ch. I)....16422, 21392, 26473
1....28116
2....28116
3....28116
5....28116
10....28116
12....28116
20....28116
25....14922, 19476
56....28116
58....28116
70....28525, 29701
71....14690, 29701
73....28525
74....28525
80....28525, 29701
81....28525
82....28525
101....16423, 25421, 28525, 29701, 29708
102....19220
107....29701
130....19220
131....19220
133....19220
135....19220
136....19220
137....19220
139....19220
145....19220
146....19220
150....19220
152....19220
155....19220
156....19220
158....19220
160....19220
161....19220
163....19220
164....19220
165....19220
166....19220
168....19220
169....19220
170....14690, 29701, 29711
171....14690, 29711
172....29701, 29711
173....29701, 29711
174....29701
175....29701, 29711
176....29711
177....29701, 29711
178....28525, 29701, 29711
182....29711
184....29701, 29711
200....29502
201....17807, 28525
210....20104
211....20104
250....29502
310....29502
328....21392
331....17807
343....30002
500....31468
510....15003
530....25106
589....24253
701....28525
730....29708
801....26140, 32618
864....30197
886....14277
900....14856, 14870, 14884, 14898, 14908
1250....29701

TITLE 22—FOREIGN RELATIONS

Chapter I—Department of State (Parts 1—199)

4 Revised....32328
50.20 (a) removed; (b) redesignated as (a)....29652
(a) introductory text, (1) and (2) amended....29653
50.30 (d) added....29652
50.40 Removed; new 50.40 redesignated from 50.41; (a) through (d) redesignated as (c), (d), (b) and (e); new (a) added; new (b) revised; new (d) amended....29652
50.41 Redesignated as 50.40....29652
50.42 Removed....29653
50.50 (a) amended....29653
50.51 Removed; new 50.51 redesignated from 50.52....29653
50.52 Redesignated as 50.51....29653
51.33 Revised....29940
81 Removed....29941
82 Removed....29941

CHANGES APRIL 1, 1996 THROUGH JUNE 28, 1996

83 Removed....29941
84 Removed....29941
85 Removed....29941
86 Removed....29941
87 Removed....29941
88 Removed....29941
89.1 Revised....29945
92.58 Corrected....14375
92.59 Corrected....14375
126.1 (a) amended....19841, 33313

Chapter V—United States Information Agency (Parts 500—599)

514.20 (d), (i) and (j) revised....15373
(j)(2)(i) stayed; eff. 5-7-96 through 10-4-96....20437
Regulation at 60 FR 15373 confirmed; (d), (i) and (j) revised....29287

Proposed Rules:

602....27031
603....30009
608....26474
1102....31470

TITLE 23—HIGHWAYS

Chapter I—Federal Highway Administration, Department of Transportation (Parts 1—999)

230 Authority citation added....14616
230.101—230.121 (Subpart A) Authority citation removed....14616
230.121 (d) removed....14616
230.101—230.121 (Subpart A) Appendixes E and F removed....14616
230.201—230.207 (Subpart B) Authority citation removed....14616
230.301—230.313 (Subpart C) Authority citation removed....14616
230.401—230.415 (Subpart D) Authority citation removed....14616
625 Revised; interim....17566
635.413 Regulation at 60 FR 44274 confirmed....17245
655 Authority citation revised....29626
655.601 (c) and (d) revised; interim....29626
710.401—710.405 (Subpart D) Removed; interim....18247
712.801—712.805 (Subpart H) Removed; interim....18247
720 Removed; interim....18247
740 Removed; interim....18247

Chapter II—National Highway Traffic Safety Administration and Federal Highway Administration, Department of Transportation (Parts 1200—1299)

1206 Revised....28747
1215 Heading revised....28749
Authority citation revised....28749
1215.1 Revised....28749
1215.2 Revised....28749
1215.3 Amended....28749
1215.4 Revised....28749
1215.5 Revised....28749
1215.6 Revised....28749
1215.7 Revised....28749
1230 Removed....28751

Chapter III—National Highway Traffic Safety Administration, Department of Transportation (Parts 1300—1399)

1309 Removed....18248

Proposed Rules:

230....17264
655....29234
777....30553
1325....16729
1327....16729

TITLE 24—HOUSING AND URBAN DEVELOPMENT

Subtitle A—Office of the Secretary, Department of Housing and Urban Development (Parts 0—99)

0.2 Redesignated from 0.735-203....19188
0.3 Redesignated from 0.735-204....19188
0.735-203 Redesignated as 0.2....19188
0.735-204 Redesignated as 0.3....19188
92.600—92.652 (Subpart M) Removed; interim....32295

CHANGES APRIL 1, 1996 THROUGH JUNE 28, 1996

TITLE 24

Chapter II—Office of Assistant Secretary for Housing–Federal Housing Commissioner, Department of Housing and Urban Development (Parts 200—299)

201.1 Amended 19795
201.2 Amended 19795
201.3 Revised 19796
201.10 (a)(1)(iv), (b)(1)(i), (iii), (iv), (2)(i), (ii), (3), (c), (d)(1)(i), (iii), (3), (f)(3), (4) and (5) revised; (a)(2) removed; (a)(3) redesignated as (a)(2) 19796
201.11 (a)(1), (2), (c)(2), (3) and (4) revised; (a)(3) added 19796
201.12 Revised 19797
201.13 Revised 19797
201.17 Revised 19797
201.20 (a)(2) and (b) revised; (a)(3) removed 19797
201.21 (b)(3) and (5) revised 19797
201.22 (b)(1), (2)(iv) and (c)(1) revised 19797
201.23 Revised 19798
201.24 (a)(1) and (2) revised 19798
201.25 Revised 19798
201.26 (a)(1), (2), (5)(ii), (6)(i), (b)(3)(vi), (vii), (4)(vi), (vii) and (6) introductory text revised; (b)(4)(viii) removed 19798
201.27 (a)(2) amended; (a)(5) revised; (b)(2) removed; (b)(1) redesignated as (b) 19799
201.28 (a) revised 19799
201.32 (a) revised; (b) removed; (c), (d) and (e) redesignated as (b), (c) and (d) 19799
201.40 (b)(3) added 19799
201.52 Amended 19799
201.53 Existing text designated as introductory text amended; (a) and (b) added 19799
201.54 (b)(2) revised 19800
201.55 (a) introductory text, (b) introductory text, (3) and (7) revised 19800
206.51 Revised 26984
234.26 (i) added 26984
290 Heading and authority citation revised 32265
290.30 Second (c)(2) removed 19188
(a) amended 32265
290.37 (b) revised 32265
290.39 (c)(2) revised 32265

Chapter V—Office of Assistant Secretary for Community Planning and Development, Department of Housing and Urban Development (Parts 500—599)

570.405 (e)(4) revised (OMB number pending) 32269
570.430 (f) added (OMB number pending) 32269
570.507 (a)(2) heading revised 32269
585.305 (m)(1) and (2) added; interim 25125

Chapter IX—Office of Assistant Secretary for Public and Indian Housing, Department of Housing and Urban Development (Parts 900—999)

941.202 (c)(3) added 19714
941.600—941.616 (Subpart F) Added 19714
941.606 OMB number pending 19715
941.610 OMB number pending 19716
954 Added; interim 32295
970.2 (a)(9) and (10) amended; (a)(11) and (12) added 19719
982.54 (d)(1), (15) and (16) amended; (d)(17), (18) and (19) added 27163
982.158 (d) revised 27163
982.202 (a) heading revised; (b)(2) amended 27163
982.205 Heading and (a)(1) revised 27163
982.301 (b)(4) removed; (b)(5) through (17) redesignated as (b)(4) through (16); new (b)(10) amended 27163
982.307 (b)(1)(i) amended 27163
982.353 (b) amended 27163
982.355 (b)(2) and (e)(4) revised; (b)(3) added; (e)(3) and (5) amended 27163
982.401 (j)(3)(iv)(B) revised 27163
982.451 (c)(5) added 27163
982.551 (h)(2) amended 27163
983.203 (a)(5) amended 27163

CHANGES APRIL 1, 1996 THROUGH JUNE 28, 1996

Chapter XX—Office of Assistant Secretary for Housing—Federal Housing Commissioner, Department of Housing and Urban Development (Parts 3200—3899)

3500 Policy statement 29254, 29258, 29264
3500.2 (b) amended 29252
3500.8 (c)(2) amended.....29252
3500.14 (b) amended; (g) heading and (1) amended.....29252
3500.15 (b)(1) introductory text revised.....29252
3500.17 (b), (c)(1)(i) and (d)(1)(ii) amended 29252
3500 Appendix B amended 29253
Appendix D revised.....29254

Proposed Rules:

35 29170
36 29170
37 29170
206.....21918
888.....20982
901.....50358
3500 21394

TITLE 25—INDIANS

Chapter I—Bureau of Indian Affairs, Department of the Interior (Parts 1—299)

63 Added 32274
63.15 OMB number pending 32274
63.33 OMB number pending 32274
63.34 OMB number pending 32274
65 Removed.....27780
66 Removed.....27780
76 Removed..... 27780
151.12 Existing text designated as (a); (b) added 18083

Chapter V—Bureau of Indian Affairs, Department of the Interior, and Indian Health Service, Department of Health and Human Services (Parts 900—999)

Chapter V Established.....32501

Chapter VI—Office of the Assistant Secretary—Indian Affairs, Department of the Interior (Parts 1000—1099)

1001.7 Added.....17831
1001.8 Added.....17832
1001.9 Added.....17832
1001.10 Added 17832

Proposed Rules:

1—299 (Ch. I).....17857, 18100
1.....27821
2.....31875
142.....31470
144.....24731
150.....27822
154.....30559
161.....29327
162.....30560
166.....27824
175.....29040
217.....27831
250.....19600
271.....27833
272.....27833
274.....27833
277.....27833
278.....27833
290.....29044
291.....25604
525.....21394

TITLE 26—INTERNAL REVENUE

Chapter I—Internal Revenue Service, Department of the Treasury (Parts 1—799)

1 Authority citation amended.....17573, 18676, 19189, 27259, 30138, 33314, 33322
Authority citation revised 33336
1.62–2 (h)(1) amended 27005
1.132–5 (s) and (t) added.....27006
1.163–7 (a) amended 30138
1.166–3T Added 32654
1.168(h)–1 Added 18676
1.168(i)–2 Added.....18677
1.274–1 Amended 27006
1.274–2 Heading, (f)(2)(i) heading and (iii) revised; (c)(6) amended; (g) added 27006
1.351–1 (a)(3) added 19189
(c)(6) redesignated as (c)(7); new (c)(6) added.....19544

CHANGES APRIL 1, 1996 THROUGH JUNE 28, 1996

TITLE 26 Chapter I—Con.

1.382–1 Amended 33314
1.382–2 (a)(1)(iv) added; (f)(18)(i) redesignated as (a)(3)(i); (a)(1)(iii) and new (3)(i) amended 33315
1.382–2T (e)(2)(iv) Example 1, 2, (f)(4), (5), (18)(i) and (h)(2)(i)(A) amended; (f)(1) redesignated as (f)(1)(i); new (f)(1)(i) heading, (ii) and (iii) added 33315
1.382–5T Added 33316
1.382–8T Added 33316
1.401(a)–4 Amended 14247
1.446–4 (a)(2)(ii) and (iii) redesignated as (a)(2)(iii) and (iv); new (a)(2)(ii) added; (e)(4) amended 30138
1.469–1 (h)(2) amended 33322
1.469–5T (d)(A) and (B) redesignated as (d)(1) and (2) 14247
1.482–0 Amended 21956
1.482–7 (c)(2) and (3) removed; (c)(4), (5), (j)(2) introductory text and (i) through (v) redesignated as (c)(2), (3) and (j)(2)(i) introductory text and (A) thorugh (E); (c)(1)(i), new (2)(ii) and (f)(3)(iii)(E) Example 8 revised; (c)(1)(iv), new (j)(2)(i) heading and (ii) added; (f)(3)(ii) and new (j)(2)(i) amended 21956
Corrected 33656
1.483–2T Removed 30138
1.483–4 Added 30138
1.584–2 (b)(1) and (2) designation removed 19546
1.584–4 (a)(1) and (2) removed; (a) amended; (e) added 19546
1.597–2 (c)(5) amended 33322
1.597–4 (g)(3) amended 33322, 33323
1.671–4 (a) amended 19191
1.677(a)–1 (d) amended 19191
1.721–1 (c) added 19189
1.882–0 Corrected 15891
1.882–5 (a)(6), (8) *Example 1*, (b)(3), (c)(2)(i) and (d)(6) corrected 15891
1.884–1 (e)(5) *Example 1* corrected 14247
1.884–5 (e)(4)(ii) corrected 14248
1.897–1 (f)(1)(iii) corrected 14248
1.904(f)–3 (a) and (b) amended 33323
1.936–6 (b)(1) amended 21367
1.1001–1 (g) revised 30139
1.1001–3 Added 32930
1.1001–4T Added 32654
1.1012–1 (g) revised 30139
1.1271–0 (b) amended 30139
1.1272–1 (b)(2)(ii), (c) and (d) revised; (f)(2) and (j) Examples 5 and 7 amended 30140
1.1273–1 (a) amended; (c)(1)(ii) and (f) Example 4 revised 30141
1.1274–2 (e) amended; (g) revised; (j) added 30141
1.1275–2 (g), (h) and (j) added 30142
1.1275–2T Removed 30143
1.1275–3 (b)(1)(i) revised 30143
1.1275–4 Added 30143
1.1275–5 (a)(1), (b)(2), (c)(1), (5), (d) introductory text, Examples 4 through 9, (e)(2) and (3)(v) introductory text revised; (a)(3)(i) introductory text, (ii), (c)(3)(ii) and (e)(3)(v) Example 3 amended; (a)(5), (6) and (d) Example 10 added 30153
1.1275–6 Added 30155
1.1341 (f)(2)(i) amended 33323
1.1394–0 Added 27259
1.1394–1 Added 27259
1.1501–1 Removed 33325
1.1502–0 Revised 33325
1.1502–0A Removed 33325
1.1502–1 (b), (f)(1) and (2) introductory text revised; (f)(4) and (j) added 33325
1.1502–1A Removed 33325
1.1502–2 (h) revised 33326
1.1502–2A Removed 33325
1.1502–3A Removed 33325
1.1502–9 (a) and (f) Example 5 33323
1.1502–10A Removed 33325
1.1502–11 (a)(2), (3), (4) and (b)(2)(iii) Examples 1, 2 and 3 33323
(c) redesignated from 1.1502–15(b); new (c) heading added 33326
1.1502–11A Removed 33325
1.1502–12 (b) amended 33323
1.1502–12A Removed 33325
1.1502–13 (c)(7)(ii) Example 10, (g)(5) Example 4 and (h)(2) Examples 1 and 2 33323
1.1502–13A Removed 33325
1.1502–14A Removed 33325
1.1502–15 (a)(1) and (3) amended 33323

CHANGES APRIL 1, 1996 THROUGH JUNE 28, 1996

(b) redesignated as 1.1502–11(c); redesignated as 1.1502–15A 33326
1.1502–15A Removed 33325
Redesignated from 1.1502–15; heading revised; (b) added 33326
1.1502–15T Added 33326
1.1502–16A Removed 33325
1.1502–17A Removed 33325
1.1502–18 (f)(1)(ii), (iii), (2)(i), (ii), (4) Example and (5) 33323
1.1502–18A Removed 33325
1.1502–19A Removed 33325
1.1502–20 (a)(1), (c)(4) Example 7 and (g)(3) Examples 1 and 2 amended 33323
1.1502–21 (b)(1), (2)(i) and (e)(1)(i) amended 33323
Redesignated as 1.1502–21A 33326
1.1502–21A Redesignated from 1.1502–21; heading revised; (d)(4), (e)(3) and (h) added 33328
1.1502–21T Added 33328
1.1502–22 (a)(1)(ii), (3) and (b)(1) amended 33323
Redesignated as 1.1502–22A 33333
1.1502–22A Redesignated from 1.1502–22; heading revised; (d)(3) and (e) added 33333
1.1502–22T Added 33333
1.1502–23 Amended 33323
Redesignated as 1.1502–23A 33334
1.1502–23A Redesignated from 1.1502–23; heading revised; existing text redesignated as (a); (b) added.....33334
1.1502–23T Added 33334
1.1502–26 (a)(1)(ii) amended 33323
1.1502–30A Removed 33325
1.1502–31A Removed 33325
1.1502–32 (b)(5) Example 2 amended.....33323
1.1502–32A Removed 33325
1.1502–33A Removed 33325
1.1502–34A Removed 33325
1.1502–35A Removed 33325
1.1502–36A Removed 33325
1.1502–37A Removed 33325
1.1502–38A Removed 33325
1.1502–39A Removed 33325
1.1502–40A Removed 33325
1.1502–41 (a) and (b) amended 33323
Redesignated as 1.1502–41A 33334
1.1502–41A Removed 33325
Redesignated from 1.1502–41; heading revised; (c) added 33334
1.1502–42 (f)(4)(i)(A) and (j) Example 4 33324
1.1502–42A Removed 33325
1.1502–43 (b)(2)(v) through (viii) amended 33324
1.1502–43A Removed 33325
1.1502–44 (b)(2) and (3) amended 33324
1.1502–44A Removed 33325
1.1502–45A Removed 33325
1.1502–46A Removed 33325
1.1502–47 (h)(2)(i) through (iv), (vii) Example, (3)(iii), (iv), (v), (4)(i), (ii), (iii), (k)(5), (l)(3)(i), (m)(2)(ii), (3)(i), (vi)(A), (vii), (ix), (5) Example 4, (o)(2)(i), (ii) and (q) amended 33324
1.1502–47A Removed 33325
1.1502–48A Removed 33325
1.1502–49A Removed 33325
1.1502–50A Removed 33325
1.1502–51A Removed 33325
1.1502–78 (a) amended.....33324
1.1502–79 (a)(1)(i) and (b)(1) amended 33324
(c)(1), (d)(1) and (e)(1) amended 33325
(a) and (b) redesignated as 1.1502–79A(a) and (b); new (a) and new (b) added.....33334
1.1502–79A Added; (a) and (b) redesignated from 1.1502–79A(a) and (b) 33334
1.1502–80 (c) amended 33325
1.1502–90T Added 33336
1.1502–91T Added 33337
1.1502–92T Added 33341
1.1502–93T Added 33351
1.1502–94T Added 33352
1.1502–95T Added 33355
1.1502–96T Added 33362
1.1502–98T Added 33364
1.1502–99T Added 33364
1.1502–100 (c)(2) amended.....33325
1.1503–2 (d)(2)(i), (ii), (4) Examples 1 and 2, (g)(2)(vii)(B)(1), (2), (E), (G) Examples 1 and 2 and (h)(3) amended 33325
1.1503–2A (f)(1)(i) introductory text, (C), (2)(i), (ii) and (4) Example 2 amended.....33325
1.1552–1 (a)(3)(i) and (b)(1) amended.....33325
1.6049–4 (b)(1), (2) introductory text, (3), (4) amended; (b)(5)

CHANGES APRIL 1, 1996 THROUGH JUNE 28, 1996

TITLE 26 Chapter I—Con.

added; authority citation removed 17573
1.6049–5 (b)(1) introductory text revised; (c) amended; authority citation removed 17573
1.6049–6 (e)(4) redesignated as (e)(5); new (e)(4) revised 17574
1.6049–8 Added 17574
1.6662–0 Corrected 14248
1.6662–5T (e)(4)(iii) corrected 14248
1.6662–6 (d)(2)(iii)(A), (D) and (e) *Example* corrected 14248
26.2601–1 (b)(1)(v)(D) Examples 1, 2, 5, (4)(i) and (c) corrected; (b)(3)(iii) introductory text, (A) introductory text, (*1*), (*2*), (B) and (C) correctly designated as (b)(3)(iii)(A) introductory text, (*1*) introductory text, (*i*), (....29653
26.2612–1 (a)(2)(ii) and (b)(1)(i) corrected 29653
26.2632–1 (d)(1) corrected 29654
26.2642–2 (b)(3)(ii)(B) corrected 29654
26.2642–4 (a)(3) and (b) Example 5 corrected 29654
26.2652–1 (a)(2) and (6) Examples 1 and 5 corrected 29654
26.2654–1 (a)(1)(ii)(A), (5) Examples 5, 8, (b)(1)(ii)(A) and (ii)(C)(*1*) corrected 29654
26.2662–1 (c)(2)(vi) Example 1 corrected 29654
26.2663–2 (c)(2), (d) Example 3 and (e) corrected 29654
31 Authority citation amended 27008
31.3406(g)–1 (d) added 17574
31.6011(a)–4 (b) amended 27008
31.6011(a)–4T Removed 27008
48.4101–1 (f)(3)(ii)(D) corrected 28053
301 Authority citation amended 26790, 33367
301.6109–1 (a)(1), (b), (c), (d)(2), (f), (g) and (h) revised; (d)(3) and (4) added 26790
(d)(3)(iv)(A)(*1*) correctly revised; (h)(1) corrected 33657
301.6402–7 (g)(2)(iii), (3) Example 2 and (h)(1)(ii) Example amended 33325
301.7701–4(e) Added 19191
301.9100–1T Added 33367
301.9100–2T Added 33368
301.9100–3T Added 33368
602.101 (c) table corrected (OMB numbers) 14248, 17574, 19192, 26792, 27008, 30159, 33321, 33335, 33365, 33370

Proposed Rules:

1 ....14517, 15204, 15743, 17614, 20503, 20766, 20767, 21985, 21988, 27036, 27833, 27834, 28118, 28821, 30845, 31426, 31473, 31474, 32728
25 16623
26 29714
31 ....17614, 20767, 28823
32 20767
35a 17614, 20767, 28823
301 ...17265, 17614, 20503, 21989, 28823, 30012
502 ....17614, 28823
503 ....17614, 28823
509 ....17614, 28823
513 ....17614, 28823
514 ....17614, 28823
516 ....17614, 28823
517 ....17614, 28823
520 ....17614, 28823
521 ....17614, 28823

TITLE 27—ALCOHOL, TOBACCO PRODUCTS AND FIREARMS

Chapter I—Bureau of Alcohol, Tobacco and Firearms, Department of the Treasury (Parts 1—299)

1 Revised 26097
1.3 (b) removed; (c) redesignated as (b); new (b) revised 20723
2 Removed 26097
3 Removed 26097
4.3 (b) removed; (c) redesignated as (b) 20723
4.21 (g)(1) amended 20723
5.3 (b) removed; (c) redesignated as (b) 20723
7.3 (b) removed; (c) redesignated as (b) 20723
9.84 (c) revised 29953
9.152 Added 29952
16.22 (d) removed 20723
17 Added 31412
18.16 (b) removed; (c) redesignated as (b) 20273
19.57 Undesignated center heading and section added 31425
19.58 Added 31425

CHANGES APRIL 1, 1996 THROUGH JUNE 28, 1996

19.61 (b) removed; (c) redesignated as (b); new (b) revised 20274
19.69 Removed 31426
19.534 Revised 20274
19.581 (a) amended 20274
19.592 Amended 20274
19.780 (c)(4) and (5) revised 31426
20.21 (b) removed; (c) redesignated as (b) 20274
21.2 (b) removed; (c) redesignated as (b) 20274
22.21 (b) removed; (c) redesignated as (b) 20274
24.20 (b) removed; (c) redesignated as (b) 20274
24.65 (c) revised 31030
24.67 (b) and (c) revised 31030
24.246 (b) table amended 21079
24.248 Amended 21079
24.295 (a) revised 31030
25.3 (b) removed; (c) redesignated as (b) 20274
25.221 (a) amended 20274
47 Policy statement 18678
53.21 (b) removed; (c) and (d) redesignated as (b) and (c) 20274
53.103 Heading amended 20274
53.133 (b) introductory text amended 20274
55.21 (b) removed; (c) redesignated as (b) 20274
70 Authority citation revised 31030, 31426
70.1 (e) and (f) added 29955
Revised 31031
70.2 Added 31031
70.11 Amended 29955
70.321 (a) amended 31426
70.411 (c)(2) revised 31031
(c)(2)(v) and (vii) removed; (c)(2)(vi) redesignated as (c)(2)(v); new (c)(2)(vi) added; (c)(17) amended 31426
70.414 (a) and (g) revised 31031
(j) revised 31426
70.501—70.509 (Subpart F) Added 31031
70.601—70.610 (Subpart G) Added 31033
70.701—70.702 (Subpart H) Heading added 29955
70.701 Redesignated from 71.41; (a)(1), (d)(1) and (2)(i)(B) amended 29955
70.702 Redesignated from 71.42; (a) amended 29955
70.801—70.803 (Subpart I) Heading added 29955
70.801 Added 29955
70.802 Redesignated from 71.26 29955
(a), (d), (f) and (g) amended 29956
70.803 Redesignated from 71.27 29955
71 Removed 29956
71.26 Redesignated as 70.802 29955
71.27 Redesignated as 70.803 29955
71.41 Redesignated as 70.701 29955
71.42 (c)(1) removed; (c)(2) redesignated as (c) 20274
Redesignated as 70.702 29955
170 Authority citation revised 31035, 31426
170.21—170.28 (Subpart B) Removed 20274
170.60—170.79 (Subpart D) Removed 20274
170.85—170.100 (Subpart E) Removed 31035
170.101—170.119 (Subpart F) Removed 20274
170.301—170.311 (Subpart O) Removed 31035
170.611—170.618 (Subpart U) Removed 31426
178.21 (b) removed; (c) redesignated as (b) 20274
179.21 (b) removed; (c) redesignated as (b) 20275
194 Authority citation revised 31426
194.33 (b) revised 31426
194.41 (b) removed; (c) redesignated as (b) 20275
194.191 (a) amended 31426
197 Removed 31426
197.2 (b) removed; (c) redesignated as (b); new (b) revised 20275
200.3 (b) removed; (c) redesignated as (b); new (b) revised 20275
200.5 Amended 29956
200.25 Amended 29957
200.27 Amended 29957
200.29 Amended 29957
200.31 Amended 29957
200.35 Amended 29957
200.36 Amended 29957
200.37 Amended 29957
200.38 Amended 29957
200.45 Amended 29957
200.46 Amended 29957

CHANGES APRIL 1, 1996 THROUGH JUNE 28, 1996

TITLE 27 Chapter I—Con.

200.48 Amended 29957
200.49 Amended 29957
200.49a Amended 29957
200.49b Amended 29957
200.55 (a) amended 29957
200.57 Amended 29957
200.59 Amended 29957
200.60 (a), (b) and (c) amended 29957
200.61 Amended 29957
200.62 Amended 29957
200.63 Amended 29957
200.64 (a), (b) and (c) amended 29957
200.65 Amended 29957
200.70 Amended 29957
200.71 Amended 29957
200.72 Amended 29957
200.73 Amended 29957
200.75 Amended 29957
200.78 Amended 29957
200.79 (b) amended 29957
200.80 Amended 29957
200.85 Amended 29957
200.95 Amended 29957
200.105 Amended 29957
200.106 Amended 29957
200.107—200.110 Undesignated center heading amended 29957
200.107 Amended 29957
200.107a Amended 29957
200.108 Amended 29957
200.109 Amended 29957
200.110 Amended 29957
200.115 Amended 29957
200.116 Amended 29957
200.117 Amended 29957
200.126 Amended 29957
200.129 Amended 29957
250.2 (b) removed; (c) redesignated as (b) 20275
250.11 Amended 31427
250.51 (a) and (c) amended 31427
250.171 Amended 31427
250.172 Revised 31427
250.173 (a) and (d) amended; (c) introductory text revised 31427
250.221 (a) and (c) amended 31427
250.307 Amended 31427
250.308 Revised 31427
250.309 (a) and (d) amended; (c) introductory text and (1) revised 31427
251.2 (b) removed; (c) redesignated as (b) 20275
252 Authority citation revised 20275
252.2 (b) removed; (c) redesignated as (b) 20275
252.216 Amended 20275
270.41 (b) removed; (c) redesignated as (b) 20275
275.21 (b) removed; (c) redesignated as (b) 20275
285.2 (b) removed; (c) redesignated as (b) 20275
290.2 (b) removed; (c) redesignated as (b) 20275
296.171—296.181 (Subpart H) Removed 20275

Proposed Rules:

0 30013
1 ....33391, 33393, 33395, 33396, 33405
5 30015
18 30017
20 30019
22 30019
70 30013
250 30021
301 33408

CHANGES JULY 3, 1995 THROUGH JUNE 28, 1996

TITLE 28—JUDICIAL ADMINISTRATION

Chapter I—Department of Justice (Parts 0—199)

Page

0 Authority citation revised.....35335, 36711
0.77 (j) revised.....36711
0.100—0.104 (Subpart R) Appendix amended.....46019
0.112 (1) through (4) redesignated as (a) through (d).....33657
0.116 Amended.....53268
0.137 Revised.....35335
0.138 Revised.....35335
0.157 Heading, (c) and (d) revised; (e) added.....35335
2.1 (h) revised.....51350
2.12 (a) amended.....51350
2.14 (a)(1)(ii), (2)(iv) and (b)(3) amended.....51350
2.17 (a) and (c)(2) amended.....13763
2.20 Paroling policy guidelines amended.....40093, 40271
2.23 Amended.....51349
2.27 Revised.....13763
2.29 (b) amended.....51350
2.40 (g) revised.....51349
2.47 (b)(i), (ii), (c)(i), (ii) and (iii) redesignated as (b)(1), (2), (c)(1), (2) and (3).....33657
2.59 Revised.....40094
2.60 (g) and (h) added; interim.....40095
(b) amended; (g) and (h) removed.....4351
16.97 (e) and (f) added.....6316
(g) and (h) added.....6317
(c) redesignated as (i); new (i) amended; new (c) and (d) added.....6319
25 Removed.....17575
32 Authority citation revised.....33657
32.2 (3) redesignated as (e).....33657
42.601—42.613 (Subpart H) Authority citation revised.....33658
42.605 (e)(i) and (ii) redesignated as (e)(1) and (2).....33658
46.120 Undesignated text designated as (a).....33657
49 Revised; interim.....44277
Regulation at 60 FR 44277 confirmed.....2117
49.2 (a) corrected.....61290
49.3 Introductory text corrected.....61290
50 Authority citation revised.....13764
50.13 Removed.....13764
52 Heading revised.....8473
52.01 Revised.....8473
52.02 Amended.....8473
58 Heading revised.....24890
58 Appendix A added.....24890
60 Authority citation revised.....62734
60.2 (p) and (q) added.....62734
60.3 (a)(18) added.....62734
70 Added.....38242
70.2 (ff) corrected.....57931
70.22 (h)(2) corrected.....57931
70.25 (e), (f) and (j) corrected.....57931
70.33 (b) correctly revised.....57932
70.36 (c) corrected.....57932
70.44 (c) corrected.....57932
70.51 (e) corrected.....57932
70.52 (a)(1)(iii) corrected.....57932
70.59 (b)(3) corrected.....57932
70.62 (d) corrected.....57932
70 Appendix A corrected.....57932
81 Added.....7706

Chapter V—Bureau of Prisons, Department of Justice (Parts 500—599)

501 Authority citation revised.....53490
501.2 Added; interim.....53490
501.3 Added; interim.....25120
524 Authority citation revised.....18658
524.30—524.33 (Subpart D) Added.....18658
540 Authority citation revised.....65204
540.17 Introductory text and (b) revised.....65204
540.100 (a) amended.....90
540.105 (c) removed.....90
541.46 (c) amended; (g) revised.....46484
541.48 (b) revised.....46484
541.49 (a) amended.....46484
541.50 (b)(2) revised.....46485
542 Revised.....88
545.11 (b) introductory text amended; (d)(3) removed.....91
545.20 (a) revised.....379
545.21 (d) through (g) redesignated as (e) through (h); (a), (c) and new (f) revised; new (d) added.....379
545.23 (a) and (b) revised.....379
545.24 (d) amended.....379
545.25 (a)(2) revised; (d) added.....379

CHANGES JULY 3, 1995 THROUGH JUNE 28, 1996

TITLE 28 Chapter V—Con.

545.26 (d), (e) introductory text and (1) revised 379
545.28 Revised 379
547 Authority citation revised....16374
547.20 (Subpart C) Revised 16374
548 Authority citation revised....**46486**
548.10—548.20 (Subpart B) Revised; interim **46486**
549.10—549.18 (Subpart A) Revised; interim **52279**
549.40—549.43 (Subpart C) Regulation at 57 FR 53820 confirmed **49444**
549.41 (b) revised....**49444**
549.43 (b) revised....**49444**
550.58 Introductory text, (a)(1)(iii) and (2)(i) revised; interim 25122
551.30—551.36 (Subpart D) Revised 11275
551.37 Added; eff. 4–18–96 through 6–30–96....11276
549.50—549.52 (Subpart D) Revised....13322

Proposed Rules:

16 ....**44788, 51962**
29....**54459**
35....**58462**
....4389
36 16232
74 ....17667, 29715, 29716
90 24256
100....21396
513....32258
540 ....92, 5846
541....**54922**
545 92
547....**47648**
549....**54288**
551....**54289**
553....14440

TITLE 29—LABOR

Subtitle A—Office of the Secretary of Labor (Parts 0—99)

1.1 (a) amended 19984
1.6 (e)(2) amended 19984
1.9 Amended 19984
2 Authority citation revised....19984
2.8 Added 19984
2.12 (d) amended 19984
4.1b (a) amended 19984
4.6 (d)(2) amended 19984
4.7 Removed....**51727**
4.11 (e) amended....19984
4.12 (d)(4)(iii) and (f) amended 19984
4.55 (b) amended 19984
4.163 (c) amended 19984
4.187 (a) amended 19984
5.8 (c) amended 19984
5.11 (c)(3) and (d) amended....19984
5.12 (c), (d)(2)(iv)(C) and (5) amended 19984
6.8 Amended 19984
6.18 (b)(3) amended....19984
6.19 (b)(1) amended....19984
6.20 Amended 19984
6.21 (a) and (b) amended....19984
6.32 (b)(4) amended....19984
6.33 (b)(1) amended....19984
6.34 Amended 19984
6.35 Amended 19984
6.43 (b)(3) amended....19984
6.44 (b) amended 19984
6.45 Amended 19985
6.46 Amended 19984
6.56 Amended 19984
6.57 Amended 19984
7 Heading revised 19985
7.1 (a) revised....19985
7.3 Amended 19985
7.5 (a)(2) amended 19985
7.7 Amended 19985
7.8 Heading amended 19985
7.15 (a) amended 19985
7.16 (a) amended 19985
8 Heading revised 19985
8.0 Removed....19985
8.1 (a) revised....19985
8.4 (a)(2) amended 19985
8.6 Heading amended 19985
8.9 Heading amended 19985
8.10 (a) amended 19985
8.18 Amended....19985
20 Regulation at 59 FR 47250 confirmed **41016**
20.101—20.111 (Subpart E) Regulation at 59 FR 47250 confirmed **41016**
20.105 Revised....**41017**
20.106 (b) revised....**41017**
22.2 (c) revised 19985
24 Authority citation revised 19985
24.1 (a) revised; (c) added 19985
32.3 Amended 19985
56 Removed....33659
96.603 (b)(4) and (5) revised....19985

CHANGES JULY 3, 1995 THROUGH JUNE 28, 1996

Chapter I—National Labor Relations Board (Parts 100—199)

102 Comment and experimental periods extension 1281
102.11 Revised 56234
102.14 Revised 56235
102.35 Revised 6941
102.42 Revised 6942
102.45 (a) revised 6942
102.60 (a) revised 56235
102.69 (a) revised 56235
102.112 Revised 56235
102.113 Revised 56236
102.114 Revised 56236
102.117 (d)(2)(i) and (iii)(A) revised 13765

Chapter II—Office of Labor-Management Programs, Department of Labor (Parts 200—299)

215 Revised 62969
Regulation at 60 FR 62969 eff. date stayed 386
Regulation at 60 FR 62969 eff. date delayed to 1-29-96 2117

Chapter IV—Office of Labor-Management Standards, Department of Labor (Parts 400—499)

452.38 (a) amended 57178

Chapter V—Wage and Hour Division, Department of Labor (Parts 500—899)

500 Authority citation revised 24865
500.48 (d) revised 24865
500.75 (b)(6) revised; eff. 8-14-96 24866
500.76 (b)(6) revised; eff. 8-14-96 24866
500.121 (a) and (b) revised 24866
500.122 (b) removed; (c) revised 24866
500.224 (b) redesignated as (c); new (b) added; new (c) revised; eff. 7-15-96 24866
500.262 (b) through (g) redesignated as (c) through (h); new (b) added; eff. 7-15-96 24866
500.268 (a) revised; eff. 7-15-96 24866
502 Removed 54804
503 Removed 54804
504.445 (f) amended 19986
507.845 (f) amended 19986
508.900 (b)(2)(i) and (d) amended; (e) revised 38958, 38959, 61210, 61211
(b)(2)(i), (d) and (e) amended; interim 49753, 49754
508.910 (b)(2)(i) and (e) amended; interim 38958, 38959, 49754
(b)(2)(i) and (e) amended ... 61210, 61211
508.940 (d)(1)(i)(B) amended; interim 38958
(d)(1)(i)(B), (h)(1) and (3) amended; interim 38959, 49754
(d)(1)(i)(B), (h)(1) and (2) amended 61210, 61211
508.1045 (f) amended 19986
517 Removed 54805
526 Removed 54805
530.1 (l) added 19986
552 Authority citation revised 46766
552.2 (b)(1) revised 46766
552.100 (a)(1), (c) and (d) revised 46768
552.101 (a) amended 46768
552.104 (b) revised 46768
552.105 (a) amended 46768
697.1 (a)(1), (b)(1), (2)(ii), (iii), (c)(1), (d)(1), (e)(1), (f)(1), (g)(1), (h)(1), (i)(1), (j)(1), (k)(1), (l)(1), (m)(1) and (n)(1) revised 47485
697.3 Revised 47485
801.53 (a) revised 46531

Chapter XIV—Equal Employment Opportunity Commission (Parts 1600—1699)

1600 Authority citation revised 7067
1600.101 Added; interim 7067
1600.735-101—1600.735-106 (Subpart A) Removed; interim 7067
1600.735-201—1600.735-206 (Subpart B) Removed; interim 7067
1600.735-301 (Subpart C) Removed; interim 7067
1600.735-401—1600.735-406 (Subpart D) Removed; interim 7067
1600.735-501 Redesignated as 1650.101; interim 7067
1600.735-502 Redesignated as 1650.102; interim 7067
1600.735-503 Redesignated as 1650.103; interim 7067
1600.735-504 Redesignated as 1650.104; interim 7067

CHANGES JULY 3, 1995 THROUGH JUNE 28, 1996

TITLE 29 Chapter XIV—Con.

1600.735–505 Redesignated as 1650.105; interim 7067
1600.735–506 Redesignated as 1650.106; interim 7067
1600.735–507 Redesignated as 1650.107; interim 7067
1600.735–508 Redesignated as 1650.108; interim 7067
1600.735–509 Redesignated as 1650.109; interim 7067
1600.735–510 Redesignated as 1650.110; interim 7067
1600.735–511 Redesignated as 1650.111; interim 7067
1600.735–512 Redesignated as 1650.112; interim 7067
1600.735–513 Redesignated as 1650.113; interim 7067
1600.735–514 Redesignated as 1650.114; interim 7067
1600.735–515 Redesignated as 1650.115; interim 7067
1600.735–516 Redesignated as 1650.116; interim 7067
1600.735–517 Redesignated as 1650.117; interim 7067
1600.735–518 Redesignated as 1650.118; interim 7067
1600.735–519 Redesignated as 1650.119; interim 7067
1601.70 (b) and (e) amended 46220
1601.71 (a), (b) and (c) amended 46220
1601.74 (a) amended 21370
1602 Deadline extension 51350
1602.41 Amended; eff. 7–29–96 33660
1602.43 Revised; eff. 7–29–96 33660
1602.44 Revised; eff. 7–29–96 33660
1613 Removed 43372
1614.302 (d)(1)(ii) and (3) amended 17576
1614.501 (a) amended 43372
1625.13 Removed 15378
1625.21 Added 15378
1650 Authority citation revised 7067
1650.101 Redesignated from 1600.735–501; interim 7067
1650.102 Redesignated from 1600.735–502; interim 7067
1650.103 Redesignated from 1600.735–503; interim 7067
1650.104 Redesignated from 1600.735–504; interim 7067
1650.105 Redesignated from 1600.735–505; interim 7067
1650.106 Redesignated from 1600.735–506; interim 7067
1650.107 Redesignated from 1600.735–507; interim 7067
1650.108 Redesignated from 1600.735–508; interim 7067
1650.109 Redesignated from 1600.735–509; interim 7067
1650.110 Redesignated from 1600.735–510; interim 7067
1650.111 Redesignated from 1600.735–511; interim 7067
1650.112 Redesignated from 1600.735–512; interim 7067
1650.113 Redesignated from 1600.735–513; interim 7067
1650.114 Redesignated from 1600.735–514; interim 7067
1650.115 Redesignated from 1600.735–515; interim 7067
1650.116 Redesignated from 1600.735–516; interim 7067
1650.117 Redesignated from 1600.735–517; interim 7067
1650.118 Redesignated from 1600.735–518; interim 7067
1650.119 Redesignated from 1600.735–519; interim 7067

Chapter XVII—Occupational Safety and Health Administration, Department of Labor (Parts 1900—1999)

1901 Removed 9230
1902.1 (a) revised 9230
1910.1—1910.7 (Subpart A) Authority citation revised 5508, 9231
1910.6 (a), (b) and (c) redesignated as (a)(1), (3) and (2); new (b) and (w) added 9231
1910.7 OMB number 5508
1910.8 Added (OMB numbers) 5508
1910.11—1910.19 (Subpart B) Authority citation revised 9235
1910.17 (a) and (b) removed; (c) amended 9235
1910.20 (Subpart C) Removed 31430
1910.20 OMB number 5508
(c)(13)(i) amended 9235
Redesignated as 1910.1020 31430
1910.21—1910.32 (Subpart D) Authority citation revised 9235
1910.30 (a)(3) amended 9235
1910.31 Removed 9235
1910.32 Removed 9235

CHANGES JULY 3, 1995 THROUGH JUNE 28, 1996

1910.39 Bemoved 9235
1910.40 Removed 9235
1910.66—1910.70 (Subpart F) Authority citation revised 9235
1910.66 OMB number 5508
(k) removed 9235
1910.67 (b)(1) and (c)(5) amended 9235
1910.68 (b)(3), (4), (c)(7)(ii)(*b*) and note amended 9235
1910.69 Removed 9235
1910.70 Removed 9236
1910.94—1910.100 (Subpart G) Authority citation revised 9236
1910.94 (a)(2)(iii), (4)(i), (5)(v)(*a*), (b)(5)(i)(*a*), (c)(1)(ii), (4)(iii), (5)(i)(*a*), (iii)(*e*), (6)(ii), (iii)(*a*), (7)(iv)(*e*), (d)(2)(iv) and (7)(iv) amended 9236
1910.95 OMB number 5508
(h)(2) and Appendixes G and H amended 9236
1910.96 OMB number 5508
Redesignated as 1910.1096 31430
1910.97 (a)(3)(ii) amended 9236
1910.99 Removed 9236
1910.100 Removed 9236
1910.101—1910.120 (Subpart H) Authority citation revised 9236
1910.101 (a), (b) and (c) amended 9236
1910.102 (a), (b) and (c) amended 9236
1910.103 (b)(1)(i)(*a*), (*c*) and (iii)(*b*) amended 9236
(c)(1)(i)(*a*), (iv)(*a*)(*1*), (v)(*b*) and (*d*) amended 9237
1910.104 (b)(4)(i), (5)(ii) and (6)(iii) amended 9237
1910.105 Amended 9237
1910.106 (a)(5), (14)(i), (ii), (17), (30), (b)(1)(i)(*a*), (iii)(*a*) introductory text, (iv)(*b*) introductory text, (2)(ii)(*b*), (iv)(*b*)(*1*), (d)(3)(ii) introductory text, (4)(i) and (j)(6) introductory text amended 9237
1910.107 (d)(1), (e)(5) and (j)(1) amended 9237
1910.108 (b)(1) and (2) amended 9237
1910.109 (i)(1)(ii)(*b*), (2)(iii)(*c*) and (6)(ii) amended 9237
1910.110 (b)(3)(i), (iii), (5)(i) and (iii) amended 9237
(b)(8)(i) introductory text, (*a*), (ii), (20)(iv) and (e)(2)(iv) amended 9238
1910.111 (b)(1)(i), (7)(iii), (iv), (vi), (d)(1)(ii), (4)(ii)(*b*) and (e)(1) amended 9238
1910.114 Removed 9238
1910.115 Removed 9238
1910.116 Removed 9238
1910.119 (b) amended 9238
1910.120 (a)(1)(i) and (3) amended 9238
1910.132—1910.140 (Subpart I) Authority citation revised 19548
1910.133 (b)(1) and (2) amended 9238
(a)(1), (2), (3) and (5) amended 19548
1910.134 OMB number 5508
1910.135 (b)(1) and (2) amended 9238
(a)(1) and (2) amended 19548
1910.136 (b)(1) and (2) amended 9238
(a) amended 19548
(a) corrected 21228
1910.139 Removed 9238
1910.140 Removed 9238
1910.142 OMB number 5508
(c)(4) and (i)(1) amended 9238
1910.144 (a)(1)(ii) amended 9239
1910.145 OMB number 5508
(a)(2), (d)(2)(i), (4)(i), (6)(i) and (10) amended 9239
1910.147 OMB number 5508
1910.148 Removed 9239
1910.149 Removed 9239
1910.150 Removed 9239
1910.151—1910.153 (Subpart K) Authority citation revised 9239
1910.153 Removed 9239
1910.156 OMB number 5508
(e)(3)(ii) introductory text, (4)(i) introductory text and (5)(i) amended 9239
1910.157 (c)(5) amended 9239
1910.158 (c)(3)(iii) and (4) amended 9239
1910.155—1910.165 (Subpart L) Appendix D amended 9239
1910.169 (a)(2)(i) amended 9239
1910.170 Removed 9239
1910.171 Removed 9239
1910.176—1910.190 (Subpart N) Authority citation revised 9239
1910.177 Appendix B amended 9239
1910.178 (a)(2), (f)(1) and (2) amended 9239

CHANGES JULY 3, 1995 THROUGH JUNE 28, 1996

TITLE 29 Chapter XVII—Con.

1910.179 (b)(2), (6)(i) and (c)(2) amended....9239
1910.180 (b)(2), (c)(1)(i), (iii) and (d)(3) introductory text amended....9239
1910.181 (b)(2) amended....9240
1910.182 Removed....9240
1910.184 (e)(4) amended....9240
1910.189 Removed....9240
1910.190 Removed....9240
1910.211—1910.222 (Subpart O) Authority citation revised....9240
1910.215 (b)(12) amended....9240
1910.216 (a)(1) and (2) removed....9240
1910.217 OMB number....5508
(b)(12), (c)(1)(ii), (3)(v), (5)(i), (d)(1) introductory text, (f)(4) table and (g) amended....9240
1910.218 (d)(4), (e)(1)(iv), (j)(3) and (5) amended....9240
1910.219 (c)(5)(iii) amended....9240
1910.220 Removed....9240
1910.221 Removed....9240
1910.222 Removed....9240
1910.241—1910.247 (Subpart P) Authority citation revised....9240
1910.243 (d)(1)(i) and (e)(1)(i) amended....9240
1910.245 Removed....9240
1910.246 Removed....9240
1910.247 Removed....9240
1910.251 (c) amended....9240
1910.252 (a)(1), (b)(2)(ii)(I), (d)(1)(v), (vi) and (vii) amended....9240
1910.253 (b)(1)(ii), (iii), (4)(iv), (d)(1)(i)(A) introductory text, (2), (4)(ii), (e)(4)(iv), (v), (5)(i) and (f)(6)(i)(I) amended....9241
1910.254 (b)(1) and (d)(1) amended....9241
1910.256 Removed....9241
1910.257 Removed....9241
1910.261—1910.277 (Subpart R) Authority citation revised....9241
1910.261 (a)(3) introductory text and (4) introductory text amended; (n) removed....9241
1910.262 (c)(6), (7) and (h)(1)(i) amended....9241
1910.263 (i)(24)(ii) and (k)(2)(i) amended....9241
1910.265 (c)(2), (15), (18)(i), (20)(i), (30)(iv), (31)(i), (d)(2)(i)(*a*) and (iv) introductory text amended; (j) removed....9241
1910.266 Note revised....**40458**
(c), (d)(1)(iv), (v) and (2)(i) amended; (d)(1)(iii), (vii), (5), (6)(iii), (9)(iii) and (iv) revised....**47035**
(e)(2)(iv), (vi), (xiii), (f)(2)(iv), (x), (xi), (3)(vii), (viii), (7)(i), (ii), (h)(1)(iii), (1)(ix), (2)(i), (vi), (vii), (3) heading, (i), (5)(v), (viii) and (6)(ii) revised; (f)(3)(i) and (ii) amended; (f)(3)(ii) redesignated as (f)(3)(ii)(C); (f)(3)(ii)(A) and (B) added....**47036**
(i)(7)(ii) removed; (i)(7)(iii) redesignated as (i)(7)(ii); appendix A amended....**47037**
(d)(3)(iv) and (e)(2)(i) amended....9241
(f)(3)(ii), (iii), (iv), (4) and (5)(i) amended....9242
1910.268 (f)(1), (g)(2)(i)(A), (h)(3), (i)(1), (j)(4)(iv)(E) and (s)(1)(v) amended....9242
1910.272 OMB number....5508
(k)(1), (o)(1) introductory text, (p)(3), (4) introductory text, (5) and (6) introductory text amended....9242
(h) through (p) redesignated as (i) through (q); (b)(1), (2), (c), new (m)(3), new (q)(7), new (8) introductory text and Appendix A amended; (e)(2) note, (g)(1)(iv) and new (h) added; (g) introductory text, (1)(ii) and (2) revised; OMB number....9584
1910.274 Removed....9242
1910.275 Removed....9242
1910.420 OMB number....5508
1910.421 OMB number....5508
1910.423 OMB number....5508
1910.430 OMB number....5508
1910.440 OMB number....5508
(b)(1) and (5)(ii) amended....9242
1910.1000—1910.1500 (Subpart Z) Authority citation revised....9242, 31430
1910.1001 OMB number....5508
1910.1003 OMB number....5508
Revised....9242
Heading revised....31430
1910.1004 OMB number....5508
Revised....9245
1910.1006 OMB number....5508

CHANGES JULY 3, 1995 THROUGH JUNE 28, 1996

Revised 9245
1910.1007 OMB number 5508
Revised 9245
1910.1008 OMB number 5508
Revised 9245
1910.1009 OMB number 5508
Revised 9245
1910.1010 OMB number 5508
Revised 9245
1910.1011 OMB number 5508
Revised 9245
1910.1012 OMB number 5508
Revised 9245
1910.1013 OMB number 5508
Revised 9245
1910.1014 OMB number 5508
Revised 9245
1910.1015 OMB number 5508
Revised 9245
1910.1016 OMB number 5508
Revised 9245
1910.1017 OMB number 5508
1910.1018 OMB number 5508
(o)(1)(ii) amended 9245
1910.1020 Redesignated from 1910.20 31430
1910.1025 (e)(1)(ii) Table I, (f)(1)(i), (j)(2)(ii) and (k)(1)(i) revised; (e)(4), (k)(1)(i)(A), (B), (iii)(A)(*1*) and (*2*) removed; (e)(5), (6), (k)(1)(i)(C), (D), (iii)(A)(*3*) and (*4*) redesignated as (e)(4), (5), (k)(1)(i)(A), (B), (iii)(A)(*1*) and (*2*); Appendixes B and C amended 52859
OMB number 5508
1910.1027 OMB number 5508
1910.1028 OMB number 5508
1910.1029 OMB number 5508
1910.1030 OMB number 5508
1910.1043 OMB number 5508
1910.1044 OMB number 5508
1910.1045 OMB number 5508
1910.1047 OMB number 5508
1910.1048 OMB number 5508
1910.1050 OMB number 5508
1910.1096 Redesignated from 1910.96 31430
1910.1200 OMB number 5508
Appendix C removed 9245
1910.1450 OMB number 5508
1910.1499 Removed 9245
1910.1500 Removed 9245
1915 Authority citation revised 31430
1915.5 Revised 26359
1915.8 Added (OMB numbers) 5509
1915.32 (a)(3) revised 26351
1915.33 (a) revised 26351
1915.34 (a)(1), (4), (b)(1), (c)(3)(i), (ii) and (iii) revised 26351
1915.35 (a)(1)(i), (ii), (iii), (2), (b)(13) and (14) revised 26351
1915.118 Table I–1 removed 26351
1915.134 (j) revised 26351
1915.135 (b)(9) revised 26351
1915.151—1915.160 (Subpart I) Revised 26352
1915.152 OMB number pending 26352
(b) correctly revised 29957
1915.159 OMB number pending 26355
1915.160 OMB number pending 26356
1915.1001 (b) corrected 36044
(g)(7)(iii) redesignated as (g)(7)(ii)(C); new (g)(7)(iii) and (12)(vi) added; (g)(8)(iv)(B) removed; (g)(8)(iv)(C), (12) introductory text, (h)(2)(v) and (o)(4)(i) revised 50412
OMB number 5509
1915.1002 Revised 31430
1915.1003 OMB number 5509
Revised 9246, 31430
1915.1004 OMB number 5509
Revised 9248, 31430
1915.1006 OMB number 5509
Revised 9248, 31430
1915.1007 OMB number 5509
Revised 9248, 31430
1915.1008 OMB number 5509
Revised 9248, 31430
1915.1009 OMB number 5509
Revised 9248, 31430
1915.1010 OMB number 5509
Revised 9248, 31430
1915.1011 OMB number 5509
Revised 9248, 31430
1915.1012 OMB number 5509
Revised 9248, 31430
1915.1013 OMB number 5509
Revised 9248, 31430
1915.1014 OMB number 5509
Revised 9248, 31430
1915.1015 OMB number 5509
Revised 9248, 31430
1915.1016 OMB number 5509
Revised 9248, 31430
1915.1017 OMB number 5509
Revised 31430
1915.1018 OMB number 5509

CHANGES JULY 3, 1995 THROUGH JUNE 28, 1996

TITLE 29 Chapter XVII—Con.

Revised 31431
1915.1020 Redesignated from 1915.1120 and revised 31431
1915.1025 OMB number 5509
Revised 31431
1915.1027 Revised 31431
1915.1028 OMB number 5509
Revised 31431
1915.1030 OMB number 5509
Revised 31431
1915.1044 OMB number 5509
Revised 31431
1915.1045 OMB number 5509
Revised 31431
1915.1047 OMB number 5509
Revised 31431
1915.1048 OMB number 5509
Revised 31431
1915.1050 OMB number 5509
Revised 31431
1915.1120 OMB number 5509
Redesignated as 1915.1020 31431
1915.1200 Revised 31431
1915.1450 OMB number 5509
Revised 31431
1917.23 OMB number 5509
1917.24 OMB number 5509
1917.25 OMB number 5509
1917.28 OMB number 5509
1917.50 OMB number 5509
1917.116 OMB number 5509
1918 Authority citation amended 5509
1918.90 OMB number 5509
1919 Authority citation revised 5509
1919.3 OMB number 5509
1919.51 OMB number 5509
1919.90 OMB number 5509
1926.1—1926.4 (Subpart A) Authority citation revised 5509
1926.5 Added (OMB number) 5509
1926.20—1926.35 (Subpart C) Authority citation revised 31431
1926.30 (b) revised 9249
1926.31 (a)(1) and (2) amended 9249
1926.33 OMB number 5510
(c)(13)(i) amended 9249
Revised 31431
1926.50—1926.66 (Subpart D) Authority citation amended 31431
1926.50 OMB number 5510
1926.53 OMB number 5510
(c) through (r) removed; note added 31431
1926.55 Appendix A amended 9249, 9250
1926.57 (f)(8), (g)(5)(vii), (viii), (x), illustrations, (i)(2)(i) and (4)(iii)(A)(*2*) table amended 9250
1926.59 Revised 31431
1926.60 OMB number 5510
Appendixes A, B and C revised 31431
Appendixes D and E revised 31432
1926.61 Revised 31432
1926.62 OMB number 5510
1926.65 OMB number 5510
1926.95—1926.107 (Subpart E) Authority citation revised 9250
1926.97 Removed 31432
1926.98 OMB number 5510
Removed 31432
1926.103 OMB number 5510
(a)(2) amended 9250
1926.104 Regulation at 59 FR 40729 withdrawn **39255**
1926.105 Regulation at 59 FR 40729 withdrawn **39255**
1926.107 Regulation at 59 FR 40729 withdrawn **39255**
1926.150 (c)(1)(xi) through (xiv) removed 31432
1926.156 Undesignated center heading and section removed 31432
1926.157 Removed 31432
1926.158 Undesignated center heading and section removed 31432
1926.159 Removed 31432
1926.250 OMB number 5510
1926.300 (b)(7) amended; (b)(8) and (9) added 9250
1926.304 (h)(1) amended 9251
1926.400—1926.432 (Subpart K) Authority citation revised 9251
1926.403 OMB number 5510
1926.404 OMB number 5510
1926.405 OMB number 5510
1926.407 OMB number 5510
1926.408 OMB number 5510
1926.416 (f)(6), (g)(2)(iii)(B) and (7) amended 9251
1926.417 (d)(1) amended 9251
1926.500 (a)(2)(iii), (3)(iv) and (4) revised **39255**
1926.550 OMB number 5510
1926.703 OMB number 5510
1926.753 Regulation at 59 FR 40729 withdrawn **39255**
1926.800 OMB number 5510

CHANGES JULY 3, 1995 THROUGH JUNE 28, 1996

1926.803 OMB number 5510
1926.1000—1926.1003 (Subpart W) Authority citation revised 9251
1926.1002 Heading revised; (c) through (i), (j)(3) and (k) removed; (a)(1) amended 9251
1926.1003 (c) through (g) removed; (a)(1) amended....9251
1926.1071—1926.1091 (Subpart Y) Authority citation added....9252
1926.1071 Revised....31432
1926.1072 Revised....31432
1926.1076 Revised....31432
1926.1080 OMB number....5510
Revised....31432
1926.1081 OMB number....5510
Revised....31432
1926.1082 Revised....31432
1926.1083 OMB number....5510
Revised....31432
1926.1084 Revised....31432
1926.1085 Revised....31432
1926.1086 Revised....31432
1926.1087 Revised....31432
1926.1090 OMB number....5510
Revised....31432
1926.1091 OMB number....5510
Revised....31432
1926.1092 Revised....31432
1926.1071—1926.1092 (Subpart Y) Appendix A revised....31432
Appendix B revised....31433
1926.1101—1926.1148 (Subpart Z) Authority citation revised 9252, 31433
1926.1101 (b) corrected....36044
(g)(7)(iii) redesignated as (g)(7)(ii)(C); new (g)(7)(iii) and (11)(vi) added; (g)(8)(iv)(B) removed; (g)(8)(iv)(C), (11) introductory text and (h)(2)(v) revised 50412
(o)(4)(i) revised....50413
OMB number....5510
1926.1102 Revised....31433
1926.1103 OMB number....5510
Revised....9252, 31433
1926.1104 OMB number....5510
Revised....9255, 31433
1926.1106 OMB number....5510
Revised....9255, 31433
1926.1107 OMB number....5510
Revised....9255, 31433
1926.1108 OMB number....5510
Revised....9255, 31433
1926.1109 OMB number....5510
Revised....9255, 31433
1926.1110 OMB number....5510
Revised....9255, 31433
1926.1111 OMB number....5510
Revised....9255, 31433
1926.1112 OMB number....5510
Revised....9255, 31433
1926.1113 OMB number....5510
Revised....9255, 31433
1926.1114 OMB number....5510
Revised....9255, 31433
1926.1115 OMB number....5510
Revised....9255, 31433
1926.1116 OMB number....5510
Revised....9255, 31433
1926.1117 OMB number....5510
Revised....31433
1926.1118 OMB number....5510
Revised....31433
1926.1127 OMB number....5510
Appendixes A through D revised 31433
Appendixes E and F revised 31434
1926.1128 OMB number....5510
Revised....31434
1926.1129 OMB number....5510
Revised....31434
1926.1144 OMB number....5510
Revised....31434
1926.1145 OMB number....5510
Revised....31434
1926.1147 OMB number....5510
Revised....31434
1926.1148 OMB number....5510
Revised....31434
1926 Appendix A amended 9255
1928.21 OMB number....5510
(a)(6) added 9255
1928.51 (b)(1) revised; (b)(2)(ii) footnote 1 redesignated as (b)(2)(iii) footnote 2....9255
1928.52 Removed 9255
1928.53 Removed 9255
1928.51—1928.53 (Subpart C) Appendix B removed 9255
1928.1027 Revised 9255
1950 Removed 9255
1951 Removed 9255
1952.153 Revised 28055
1952.156 Revised 28055
1952.253 (a) and (b) amended; (d) added 56951
1952.254 Revised 56951
1952.297 (b) through (h) added 43972
1960.1 (f) revised....34852

CHANGES JULY 3, 1995 THROUGH JUNE 28, 1996

TITLE 29 Chapter XVII—Con.

1960.66 (f) added....34852
1978 Authority citation revised 19986
1978.109 (c)(1), (2), (4) and (5) revised 19986
1978.110 (b) and (c) revised 19986
1978.111 (c), (d)(2) and (3) revised 19986

Chapter XX—Occupational Safety and Health Review Commission (Parts 2200—2499)

2200.200—2200.211 (Subpart M) Revised 41809
2200.203 Eff. in part 10–1–95 through 9–30–96....41809
2201 Nomenclature change 14024
2201.3 Revised 14025
2201.5 (a) and (b)(1) revised 14025
2201.8 (b)(2) introductory text amended 14025

Chapter XXV—Pension and Welfare Benefits Administration, Department of Labor (Parts 2500—2599)

2509.96–1 Added 29588

Chapter XXVI—Pension Benefit Guaranty Corporation (Parts 2600—2699)

2606.1 (b)(8) and (9) amended; (b)(10) added 61747
2606.33 Regulation at 59 FR 62573 confirmed....39848
2606.51 Amended 61747
2606.53 Regulation at 59 FR 62573 confirmed....39848
2607.1 (a) amended....67328
2607.2 Amended 67328
2607.3 (a), (b) and (c) amended 67328
2607.4 (a), (b), (c) and (d) amended....67328
2607.5 (a) and (b) amended 67328
2607.6 (b) and (c) amended....67328
2607.7 (b) and (c) amended....67328
2607.8 (b), (c) and (d) amended 67328
2607.9 Introductory text and (a) amended 67328
2607.10 Amended 67328
2609 Regulation at 59 FR 62574 confirmed....39846
2609.1 Regulation at 59 FR 62573 confirmed....39848
2609.31—2609.34 (Subpart C) Regulation at 59 FR 62573 confirmed 39848
2610 Appendixes A and B amended....53269
Appendixes A and B amended 1126, 16388
2616 Authority citation revised 61747
2616.2 Amended 61747
2616.6 (a) amended....61747
2616.7 (b) amended....61747
2616.29 (a)(1) and (b) amended....61747
2617 Authority citation revised 61747
2617.2 Amended 61747
2617.3 (b)(5) amended 61747
2617.6 (a) amended....61747
2617.8 (b) amended....61747
2617.25 (b)(2)(i) amended....61747
2617.28 (a)(1), (c) and (h) amended 61747
2619 Appendix B amended....36211, 42038, 47868, 53270, 57340, 64328
Appendix D amended....64326
Appendix B amended....1128, 5946, 10675, 16389, 24445, 30161
Appendix B corrected....21228, 25513
2621 Appendix A amended....64325
2622 Appendix A amended....36210, 53269
Appendix A amended....1127, 16388
2627.3 (a) correctly revised 36998
2627.10 (b)(9) revised....24695
2627.11 Added (OMB number) 50413
2627 Appendix B amended 64325
Appendix A revised....24695
2628 Added 66055
2629 Added 61741
2644 Appendix A amended....36213, 53272
Appendix A amended....1130, 16391
2645.5 Added (OMB number)....50413
2674.5 OMB number....50413
2674.6 OMB number....50413
2676 Appendix B amended....36209, 36212, 42039, 47868, 53271, 57340, 64329
Appendix B amended 5946, 10676, 16390, 24445, 30161

Proposed Rules:

4 46553
....19770
5 46553
9 36756
102....61679
....1314, 11167, 25158, 30570
103 ....50146, 58319

CHANGES JULY 3, 1995 THROUGH JUNE 28, 1996

.....1546, 4246, 10709
500.....10911, 14035
507.....55339
552.....46797
1600—1699 (Ch. XIV).....45388, 54207, 58032, 65261
.....1282, 2335, 3624, 13794, 20768
1602.....63010
1625.....51762
1904.....4030, 7758, 15435, 15452, 27850
1910.....39281, 54047, 54462, 56127, 62360
.....1725, 3092, 9381, 15205
1915.....54462, 56127, 62360
.....1725, 3092, 9381, 15205, 28824
1917.....3092
1918.....3092
1926.....45111, 47512, 54462, 56127, 56279, 62360
.....1725, 3094, 9381, 15205
1952.....47131
.....4030, 7758, 27850
2509.....14690
2510.....39208, 50508, 57845, 66036
.....1879
2520.....14690
2550.....14690
2606.....44158
2607.....57372
2615.....41033, 49531, 52135, 54619
.....13117
2616.....44158
2617.....44158
2628.....35308
2629.....44158

TITLE 30—MINERAL RESOURCES

Chapter I—Mine Safety and Health Administration, Department of Labor (Parts 1—199)

5 Fee schedule.....1686
18.6 (a) amended.....35693
18.81 (a) amended.....35693
18.82 (a) and (c) amended.....35693
19.3 (a) amended.....35693
19.4 (a) amended.....35693
19.13 (a) revised.....35693
20.3 Amended.....35693
20.5 (a) amended.....35693
20.14 Introductory text and (a) revised.....35693
22.4 Amended.....35694
22.5 (a) revised.....35694
22.11 Introductory text and (a) revised.....35694
27.3 Amended.....35694
27.4 (a) amended.....35694
28.10 (a) revised; (c) amended.....35694
28.31 (b) amended.....35694
28.40 (d) amended.....35694
35.3 Amended.....35694
35.6 (a) and (g) amended.....35694
36.3 Amended.....35695
36.6 (a) amended.....35695
50 Authority citation revised.....35695
50.20 (a) amended.....35695
50.20–1 Amended.....35695
50.30 Amended.....35695
56.2 Amended.....35695
56.1000 Amended.....35695
56.5001 (a) amended.....35695
56.5005 (b) amended.....35695
56.5050 (a) amended.....35695
56.12407 Amended.....35695
57.2 Amended.....35695
57.1000 Amended.....35695
57.5001 (a) amended.....35695
57.5005 (b) amended.....35695
57.5040 (b)(4) amended.....35695
57.5047 (b) amended.....35695
57.5050 Amended.....35695
57.12047 Amended.....35695
70.209 (a) amended.....35695
71 Authority citation revised.....35695
71.209 (a) amended.....35695
74.6 (a) amended.....35695
75 Authority citation revised.....9828
75.300—75.389 (Subpart D) Revised.....9829
75.301 Corrected.....29288
75.310 (a)(4) corrected.....20877
75.322 Correctly revised.....26442
75.325 (b) corrected.....26442
(c)(2) corrected.....29288
75.326 Corrected.....29288
75.330 (b)(2) corrected.....29288
75.333 (e)(1)(i) corrected.....20877
(h) correctly revised.....26442
(d)(1), (e)(1)(i) and (3) correctly revised.....29288
(f) correctly revised.....29289
75.335 (a)(1)(iv) and (2) correctly revised.....29289
75.362 (a)(2) corrected; (g)(2) correctly revised.....26442
75.363 (a) corrected.....26442
75.380 (f)(2)(ii) and (iii) corrected.....20877
77.403b Amended.....35695
90 Authority citation revised.....35696
90.209 (a) amended.....35696

CHANGES JULY 3, 1995 THROUGH JUNE 28, 1996

TITLE 30

Chapter II—Minerals Management Service, Department of the Interior (Parts 200—299)

Chapter II Guidance availability 36711
202 Authority citation revised 5490
202.151 (a) revised 5490
203.1 (Subpart A) Added; interim 27274
203.50—203.56 (Subpart B) Revised; interim 27274
206 Authority citation revised 3804, 5455
206.50—206.55 (Subpart B) Added 5455
206.100—206.105 (Subpart C) Heading revised 5462
206.100 (a), (b) and (c) revised 5462
206.101 Amended 5462
206.102 (a)(2) removed; (a)(1) redesignated as (a); (d), (i), (k) and (l) revised 5462
206.104 (b)(2) and (d) revised 5462
206.105 (c)(1)(ii), (iii), (v), (vi), (2)(ii), (iii), (v), (vii), (3) and (4) removed; (c)(1)(iv), (2)(iv), (vi) and (viii) redesignated as (c)(1)(ii), (2)(ii), (iii) and (iv); (a)(1)(i), (3), (b)(1), (2)(v), (4), (c)(1)(i), (2)(i), new (ii), new (iii), (d) and (e) revised 5463
206.106 Added 3804
206.150—206.159 (Subpart D) Heading revised 5464
206.150 Revised 5464
206.151 Amended 5464
206.152 (a)(2), (e)(2), (h), (i), (k) and (l) revised; (a)(3) removed 5464
206.153 (a)(3) removed; (e)(2), (i), (k) and (l) revised 5465
206.154 (c)(4) revised 5465
206.155 (b) revised 5465
206.156 (c)(3) and (d) revised 5465
206.157 (c)(1)(ii), (iii), (v), (vi), (2)(ii), (iii), (v), (vii), (3) and (4) removed; (c)(1)(iv), (2)(iv), (vi) and (viii) redesignated as (c)(1)(ii), (2)(ii), (iii) and (iv); (a)(1)(i), (3), (b)(1), (2)(v), (4), (c)(1)(i), (2)(i), new (ii), new (iii), (d), (e)(1) and (2) revised 5465
206.158 (c)(3) and (e) revised 5466
206.159 (c)(1)(ii), (iii), (v), (vi), (2)(ii), (iii), (v), (vii), (3) and (4) removed; (c)(1)(iv), (2)(iv), (vi) and (viii) redesignated as (c)(1)(ii), (2)(ii), (iii) and (iv); (a)(1)(i), (3), (b)(1), (2)(v), (c)(1)(i), (2)(i), new (ii), new (iii), (d), (e)(1) and (2) revised 5466
206.160 Added 3804
206.170—206.179 (Subpart E) Added 5467
206.250—206.265 (Subpart F) Heading revised 5479
206.250 (d) removed; (a) and (b) revised 5479
206.251 Amended 5479
206.253 (a) and (c) revised 5479
206.255 (a) and (b) revised 5480
206.256 (a) revised 5480
206.257 (a), (d)(2), (h), (j) and (k) revised 5480
206.258 (c) revised 5480
206.259 (c)(1)(ii), (iii), (v), (vi), (2)(ii), (iii), (v), (vii), (3) and (4) removed; (c)(1)(iv), (2)(iv) and (vi) redesignated as (c)(1)(ii), (2)(ii) and (iii); (a)(1), (b)(1), (2)(v), (c)(1)(i), (2)(i), new (ii), new (iii), (d) and (e)(1) revised 5480
206.261 (a)(1), (2) and (e) revised 5481
206.262 (c)(1)(ii), (iii), (v), (vi), (2)(ii), (iii), (v), (vii), (3) and (4) removed; (c)(1)(iv), (2)(iv), (vi) and (viii) redesignated as (c)(1)(ii), (2)(ii), (iii) and (v); (a)(1), (b)(1), (2)(v), (c)(1)(i), (2)(i), new (ii), new (iii), (d) and (e) revised 5481
206.450—206.464 (Subpart J) Added 5481
250.175 Revised 25148
260 Authority citation revised 3804
260.001 Revised 3804
260.002 Amended 3804
260.102 Amended; interim 12027
260.110 (a)(1)(iii), (2)(iii), (3)(i)(C)(4) and (3)(iii) revised; (a)(5), (6) and (7) added 3804
(d) added; interim 12027

CHANGES JULY 3, 1995 THROUGH JUNE 28, 1996

Chapter VII—Office of Surface Mining Reclamation and Enforcement, Department of the Interior (Parts 700—999)

701 Authority citation revised 58491
701.5 Amended 58491
756.13 (b) revised 6508
756.15 Revised 6508
756.16 Revised 6508
756.17 Revised 6508, 17839
756.18 Added 6508
(a) through (h) added 17840
756.19 Added 6508
756.20 Added 6509
756.21 Added 6509
773 Authority citation revised 58491
773.15 (b)(4) and (c)(13) added 58491
785 Authority citation revised 58491
785.25 Added 58491
816 Authority citation revised 58492
816.116 (c)(2) and (3) revised 58492
817 Authority citation revised 58492
817.116 (c)(2) and (3) revised 58492
901 Decision 38675
901.25 (e) added 42042
902 Decision 38482
902.10 (b) revised 54592
902.20 (b) revised 54593
904 Decision 38487
906 Decision 38491
906.10 (b) revised 54593
906.11 Removed 6511
906.15 (s) added 64122
(t) added 6511
(u) added 26801
906.16 (g) removed; (h) added 64122
(a) removed 26801
906.20 Revised 54593
906.25 Added 54593
913 Decision 38677
913.15 (r) added 35697
(s) added 26824
913.16 (s), (t) and (u) removed; (w), (x) and (y) added 26825
(w) corrected 33799
913.25 (f) added 35699
914 Decision 38680
914.15 (kkk) added 47695
(lll) added 53513
(nnn) added 54595
(lll) corrected 55649
(mmm) added 56520
(ooo) added 15380
(ppp) added 15895
(qqq) added 26445
914.16 (bb) removed 56521
(hh) added 15895
915 Decision 38496
916 Decision 38496
916.15 (p) added 56236
917 Decision 38682
917.15 (zz) added 62737
918 Decision 38487
920 Decision 38685
920.15 (bb) added 56523
(cc) added 12030
924 Decision 38675
925 Decision 38496
Technical correction 31610
925.15 (s) added 36050
(t) added 26453
(u) added 26461
925.16 (b)(4), (q)(1), (3), (4) and (5) removed; (q)(2) revised; (u) added 36050
(g)(1) through (8) and (20) removed 26454
(a) and (p)(6) removed 26461
925.20 Revised 43976
925.25 (c) added 43976
926 Decision 38482
926.20 Revised 37002
926.25 Added 37002
931 Decision 38491
931.15 (t) added 26836
931.16 (a), (c), (d), (f) through (l) and (p) through (s) removed; (h) revised; (w) through (aa) added 26836
934 Decision 38482
934.15 (u) added 36223
934.16 Introductory text revised; (b) through (i), (w) and (x) removed; (aa) and (bb) added 36223
935 Decision 38500
935.15 (xxx) added 36355
(yyy) added 37940
(zzz) added 56528
(aaaa) added 7412
936 Decision 38487
936.15 (q) added 56529
936.20 Revised 26464
936.25 Added 26464
938 Decision 38685
943 Decision 38487
943.14 (m) added 15382
943.15 (k) added 56531
(l) added 63926
(n) added 30808
943.16 (k) revised; (r), (t) and (u) removed 30808

CHANGES JULY 3, 1995 THROUGH JUNE 28, 1996

TITLE 30 Chapter VII—Con.

944 Decision **38491**
944.10 (b) revised **54593**
944.15 (ff) added **37011**
(gg) added **47699**
944.16 (b) removed; (e) through (i) added **37012**
944.20 (b) revised **54593**
944.25 (c) added **37012**
946 Decision **38689**
946.15 (ii) added **40276**
(jj) added 26839
946.16 (a) added **40276**
(a) removed 26839
948 Decision **38691**
948.12 (a), (c), (d), (g) and (h) removed 6535
948.13 (a), (b), (e) and (f) removed 6535
948.15 (n) added **42443**
(o) added **51917**
(p) added 6535
948.16 (ww) removed; (jjj), (kkk) and (lll) added **51918**
(c), (f), (i), (j), (l), (n), (q), (s), (t), (v), (w), (x), (aa), (cc), (hh), (ii), (jj), (kk), (mm), (nn), (pp), (qq), (rr), (ss), (uu), (vv) and (yy) through (iii) removed; (xx) revised; (mmm) through (uuu) added 6536
948.26 Text removed 6537
950 Decision **38482**
950.15 (w) added **47700**
950.35 (c) added 6540
950.36 Added 6540

Proposed Rules:

6 ..... **52640**
..... 15743
14 ..... **55353**
18 ..... **52640, 53891, 55353, 57203, 65609**
..... 15743
19 ..... **52640**
..... 15743
20 ..... **52640**
..... 15743
21 ..... **52640**
..... 15743
22 ..... **52640**
..... 15743
23 ..... **52640**
..... 15743
26 ..... **52640**
..... 15743
27 ..... **52640**
..... 15743
29 ..... **52640**
..... 15743
33 ..... **52640**
..... 15743
35 ..... **52640**
..... 15743
48 ..... 2215, 11350
56 ..... **55150**
57 ..... **55150**
70 18308
71 18308
75 ..... **53891, 55353, 57203, 65609**
200—299 (Ch. II) **37417, 46556, 58032**
..... 4390, 17266, 21997, 25160
202 ..... **56007, 64000**
..... 25421
203 ..... 6958, 7089
206 ..... **40120, 40127, 43735, 51963, 56007, 57204, 64000, 65610**
..... 25421
211 ..... **38533, 45112, 54321, 56007, 56033, 64000**
..... 25421
218 ..... 17266, 28829
250 ..... **41034, 42819, 54465, 55683, 57560, 63011**
..... 8901, 18309, 28525
251 ..... **63011**
..... 8901
256 ..... **41034, 63011**
..... 6958, 7089, 8901, 28528
260 ..... **43735, 57204**
..... 6958, 7089
286 24466
745 15005
756 ..... **62786**
764 ..... **55815**
900 15005
901 ..... 15005, 20768
902 ..... **56547**
..... 20768
904 ..... 19881, 20768
906 ..... **38773, 53562, 62789**
..... 8534, 15005, 20768
913 ..... **62229**
..... 14039, 15005, 20768
914 ..... **65611**
..... 1546, 1549, 1551, 15435, 20768
915 20768
916 ..... **47314**
..... 20768
917 20768
918 20768
920 ..... **36080, 58319**
..... 20768

CHANGES JULY 3, 1995 THROUGH JUNE 28, 1996

925 ....2459, 14517, 26477
926....15005, 15910, 26477
931 ....37622, 43576
.... 3625, 13117, 15005, 26477
934 ....53564, 56549
....15005, 18100, 25425, 26477
935 ....37972, 54619
.... 15005, 16731, 26477, 29504, 32382
936 ....38533, 66244
....8536, 15005, 15435, 25426, 26477
938....53565
....7446, 10918, 26477
942....55815
943....47316, 48675, 48677, 53567, 53569, 54520
.... 3628, 26477
944 ....35158, 43577
.... 11350, 15005, 26477
946....58320
.....10919, 15005, 19885, 26477, 29506, 31071
948....34934
.... 15005, 17859, 26477
950 ....48678, 65048
.... 15005, 20773, 26477

TITLE 31—MONEY AND FINANCE: TREASURY

Subtitle A—Office of the Secretary of the Treasury (Parts 0—50)

0 Regulation at 60 FR 28535 confirmed 42042
1.1—1.7 (Subpart A) Appendix J amended 57333
1.36 Amended 387
12 Added 25396

Chapter I—Monetary Offices, Department of the Treasury (Parts 51—199)

103 Authority citation revised 4331, 14383
103.11 Regulation at 60 FR 228 eff. date delayed to 4-1-96 44144
(r) revised; (qq) added 4331
(n)(7)(i), (z) and (nn) revised; (rr), (ss) and (tt) added; eff. 8-1-96....7055
(r) correctly designated....14249
Regulation at 60 FR 228 eff. date delayed to 5-28-96 14382
(e), (w), (y) introductory text, (aa), (bb), (dd), (kk) introductory text, (ll) and (mm) revised....14385
103.20 Redesignated from 103.21 4331
103.21 Redesignated as 103.20; new 103.21 added....4331
(e) corrected 14249
(f) corrected....18250
103.22 (a)(1) amended; (h) added; interim 18200
103.25 Regulation at 60 FR 229 eff. date delayed to 4-1-96 44144
Regulation at 60 FR 229 eff. date delayed to 5-28-96 14382
103.33 Regulation at 60 FR 229 eff. date delayed to 4-1-96 44144
Regulation at 60 FR 238 eff. date delayed to 4-1-96....44145
Regulation at 60 FR 229 eff. date delayed to 5-28-96 14382
Regulation at 60 FR 238 eff. date delayed to 5-28-96 14383
(e) introductory text, (1)(i) introductory text, (ii), (iii), (6)(i)(A) through (G), (ii), (f) introductory text, (1)(i) introductory text, (ii), (iii), (6)(i)(A) through (G) and (ii) revised....14385
(g) introductory text, (1) introductory text revised; (g)(3) and (4) added 14388
(g)(3) introductory text corrected 18250
103.36 (b)(7) amended; eff. 8-1-96 7056

Chapter II—Fiscal Service, Department of the Treasury (Parts 200—399)

224.1 Revised....26840
224.5 Removed; new 224.5 redesignated from 224.6....26840
224.6 Redesignated as 224.5; new 224.6 redesignated from 224.7 and revised 26840
224.7 Redesignated as 224.6....26840
321 Appendix corrected; CFR correction 35126
351.2 (g)(3)(i) correctly revised; CFR correction 5510
357.26 (b)(3) revised....6113
361.7 (a) amended....20437
361.8 Amended 20437
370.0 Revised 6114
390 Removed 65569

CHANGES JULY 3, 1995 THROUGH JUNE 28, 1996

TITLE 31

Chapter IV—Secret Service, Department of the Treasury (Parts 400—499)

411 Added 27281

Chapter V—Office of Foreign Assets Control, Department of the Treasury (Parts 500—599)

500.306 Note added 32938
500.573 Revised 9344
515.206 Heading and (a) revised; (b) removed; (c), (d) and (e) redesignated as (b), (c) and (d); new (b) amended 39256
515.306 Note added 32938
515.322 (a) revised 54195
515.332 Revised 39256
515.413 Removed 54195
515.416 (a) introductory text and (1) revised 54195
515.417 Added 54195
515.419 Added 54196
515.527 Revised 54196
515.528 Heading and (a) introductory text revised 54196
515.542 Heading, (b) and (c) revised 39256
515.545 Heading and (a) revised 39257
515.560 (a), (b) and (g) revised 54196
515.561 Removed 54196
515.563 Revised 54196
515.565 (c) added 54197
515.570 Removed 39257
515.572 Added 54197
515.573 Added 54197
515.574 Added 54197
535.217 (b) revised 8216
Corrected 15382
550.304 Note added 32938
550 Appendix A amended 37941
Appendixes A and B removed 32938
560 Revised 47063
575.306 Note added 32938
575 Appendixes A and B amended 32938
585.201 (c) note added 32938
585.311 Noted revised 32938
585.525 Added 1284
585.526 Added 1284
585.527 Added 24697
595 Added 3806
595.311 Note added 32938
Chapter V Appendixes A, B and C added 32939

Chapter VI—Bureau of Engraving and Printing, Department of the Treasury (Parts 600—699)

601 Revised 10895

Proposed Rules:

1 40797
103 ....39665, 44146, 44151, 46556, 53316
202 31879
224 56551
240 48940
256 552
281 2750
321 14444
344 19002
356 ....402, 25164, 31072
357 8420

TITLE 32—NATIONAL DEFENSE

Chapter I—Office of the Secretary of Defense (Parts 1—399)

23 Revised 9345
40a Revised 16704
40b Removed; interim 541
67 Added; interim 54302
69 Added; interim 271
90 Revised 37341
91 Revised 37341
92 Added; interim 40280
Removed 46020
95 Removed 26102
169a.19 Added 67328
169a.21 (a), (b), (c)(2), (3) and (5) amended; (c) introductory text revised 67329
169a Appendixes B, C and D amended 67329
199.1 (r) added 52094
199.2 (b) amended 52094
199.4 (a)(1) redesignated as (a)(1)(i); (a)(1)(ii) and (9)(vi) added; (a)(9)(i)(C) revised 52094
199.13 (b) amended; (c)(1), (3), (4), (5)(iv), (v), (e)(1)(i), (2), (3), (f)(1)(ii), (vi), (vii), (6)(i), (ii), (g)(2) and (3) introductory text revised; (c)(5)(vi) removed; (c)(2)(ii)(G) and (5)(vii) redesignated as (c)(2)(ii)(H) and (5)(vi);

CHANGES JULY 3, 1995 THROUGH JUNE 28, 1996

(a)(3)(i)(C), (c)(2)(ii)(G) and (8) added 55451
199.14 (h)(1)(i)(C) removed; (h)(1)(i)(D) redesignated as (h)(1)(i)(C) 52094
199.15 (n) added 52095
199.17 Added 52095
199.18 Added 52101
216 Revised 9346
220.8 (h) and (k) revised 6542
234 Added; interim 542
247 Revised 38960
290.4 Footnote 3 revised 35699
290.7 (e) and (f)(7)(iii) amended 35699
290 Appendixes A, B and C amended 35699
Appendix B amended 4885, 5510
311.7 (c)(1) added 36051
(c)(8) added 54198
(c)(9) added 3814
312.12 (a) amended 2916
317.133 (b) amended 2916
318.5 (a) amended 2916
320.11 Amended 2916
321.14 (b) amended 2916
(g) redesignated as (h); new (g) added 3814
323 Appendix H amended 2916
324 Added 25561
341 Removed 35839
356 Removed 44277
358 Removed 44277
372 Removed 44277
375 Removed 18083
379 Removed 18083
393 Removed 44277

Chapter V—Department of the Army (Parts 400—699)

505.5 (e) amended 48652, 51919
(e) amended; (c)(1) revised 2916

Chapter VI—Department of the Navy (Parts 700—799)

701.113 (d) and (g)(1) amended 2917
701.117 Amended 2917
701.118 (a), (m) and (p) amended 2917
701.119 (b) amended 2917
706.2 Tables Four and Five amended 50101, 57933, 58236
Table Three amended 50102
Tables Two and Five amended 52860
Tables One and Three amended 53273
Table Four amended 54198, 56121, 57932, 65569
Table Five amended 54199, 56237, 57934, 65570, 67059
Tables One and Three amended 9105, 9106, 14967
Table Two amended 9107
Table Four amended 9108
Table Five amended 9905, 14969
Tables One and Three amended 14967
Tables Three and Five amended 14968
Tables Four and Five amended 14970

Chapter VII—Department of the Air Force (Parts 800—1099)

806b Appendix C amended 36224
Appendix C amended 2917
818a Removed 57934
835 Removed 4351
838 Removed 4351
843 Removed 4352
848 Removed 4352
855 Revised 37349
861.3 (d)(1) revised 17841
861.4 (g)(1) and (2) revised 17841
865.0—865.8 (Subpart A) Revised 16047
892 Removed 57935

Chapter XX—Information Security Oversight Office, National Archives and Records Administration (Parts 2000—2099)

Chapter XX Heading revised 10854
2001 Revised 53492
Authority citation revised 10854
2001 Appendix A added 10854

Proposed Rules:

57 36081
199 339
220 39285
311 ....47905, 49812
321 51764
324 8003
339 6588
552 55816
619 33409
723 53153

CHANGES JULY 3, 1995 THROUGH JUNE 28, 1996

TITLE 32 *Proposed Rules:—Con.*

838 4390

TITLE 33—NAVIGATION AND NAVIGABLE WATERS

Chapter I—Coast Guard, Department of Transportation (Parts 1—199)

1 Authority citation revised....33661
1.01–60 (a) amended....33662
1.01–70 (b) amended....33662
1.01–80 (b) amended....33662
1.05–1 (g) amended....33662
1.05–55 Added....**49224**
1.07–1—1.07–100 (Subpart 1.07) Appendix removed....18251
1.10–5 (a) and (c) amended....33662
1.26–5 (b) amended....33662
1.30–1—1.30–40 (Subpart 1.30) Removed....6543
2.05–1 (c) amended....33662
2.05–20 (b) amended....33662
3.01–1 (b) revised....29959
3.04–1 (a) revised; (b) amended....29959
3.04–3 (a) revised....29959
3.05–1 (b) revised....21958
3.05–25 Removed....21958
3.05–30 Revised....21958
3.05–35 Revised....21958
3.10–1—3.10–50 (Subpart 3.10) Heading removed....29959
3.10–1 Removed....29959
3.10–10 Redesignated as 3.40–40....29959
3.10–15 Redesignated as 3.40–45....29959
3.10–30 Redesignated as 3.40–50....29959
3.10–35 Redesignated as 3.40–55....29959
3.10–40 Redesignated as 3.40–60....29959
3.10–50 Redesignated as 3.40–65....29959
3.25–1 (b) revised....21959
3.25–05 (b) revised....**67061**
(b) revised....21959
3.25–10 (b) revised....**67061**
(b) revised....21959
3.25–15 (b) revised....**67061**
3.40–1 (b) revised....29959
3.40–25 Removed....**67062**
3.40–28 Added....**67062**
3.40–30 Removed....**67062**
3.40–40 Redesignated from 3.10–10....29959
3.40–45 Redesignated from 3.10–15....29959
3.40–50 Redesignated from 3.10–30....29959
3.40–55 Redesignated from 3.10–35....29959
3.40–60 Redesignated from 3.10–40....29959
3.40–65 Redesignated from 3.10–50....29959
3.55–1 (a) revised....29959
4.02 Table amended (OMB numbers)....9274
5.01 (j) revised....33662
8.3 Revised....33662
8.5 Revised....33662
8.7 Revised....33662
19.05 (b) and (d) removed....33662
20.102 Amended....33662
26.08 (a) and (c) introductory text amended....33663
45.1 (b) amended....33663
45.2 Amended....33663
51.4 Amended....33663
51.9 (b) amended....33663
52 Authority citation revised....24234
52.67 Revised....24235
62 Technical correction....29449
62.51 (b)(3) revised....27782
67.10–25 (a) amended....33663
80—82 (Subchapter D) Note amended....9
Regulation at 61 FR 9 eff. date confirmed....10466
81 Authority citation revised....33663
81.18 (b) amended....33663
81 Appendix A removed....9
Regulation at 61 FR 9 eff. date confirmed....10466
89.18 (a) amended....33663
100 Temporary regulations lists....**44428, 55456**
Temporary regulations list....7071, 19192
Authority citation revised....33032
Heading revised; eff. 1–1–97....33032
100.T01–017 Added (temporary)....26103
100.T0535–537 Added (temporary)....**36357**
100.T07–023 Added (temporary)....17247
100.01—100.50 (Subpart A) Heading added; eff. 1–1–97....33032
100.01 Revised; eff. 1–1–97....33032
100.05 Revised; eff. 1–1–97....33032
100.15 Revised; eff. 1–1–97....33032
100.17 Added; eff. 1–1–97....33032
100.18 Added; eff. 1–1–97....33033
100.19 Added; eff. 1–1–97....33033
100.25 Removed; eff. 1–1–97....33033
100.30 Removed; eff. 1–1–97....33033

CHANGES JULY 3, 1995 THROUGH JUNE 28, 1996

100.35 Revised; eff. 1–1–97 33033
100.35–T02–046 Added (temporary) **45044**
100.35–T02–061 Added (temporary) **45045**
100.35–T02–062 Added (temporary) **53274**
100.35–T07–003 Added (temporary) 8217
100.35–T07–028 Added (temporary) **45668**
100.35–T07–031 Added (temporary) 21963
100.35–T07–032 Added (temporary) 21961
100.35–T09–015 Added (temporary) **35700**
100.35–T09–016 Added (temporary) **40096**
100.35–T09–024 Added (temporary) **43979**
100.35–T09–025 Added (temporary) **45046**
100.35–T96–028 Added (temporary) 17842
100.35–07–004 Added (temporary) 8218
100.35–07–060 Added (temporary) **52297**
100.35–07–061 Added (temporary) **52298**
100.35T07–008 Added (temporary) **36356**
100.35T08–015 Added (temporary) 33671
100.50 Revised; eff. 1–1–97 33033
100.100—100.1305 (Subpart B) Heading added; eff. 1–1–97 33033
100.100 Added; eff. 1–1–97 33033
100.101 (b) revised 21960
100.103 (b) revised 26105
100.107 (c) revised 26105
100.108 (c) revised 26105
100.109 Added **50103**
Removed 26105
100.110 Added 21962
100.111 Added **43977**
(c) revised 26105
100.112 Added (temporary) 26104
100.114 Added 32329
Implementation (temporary) 33371
100.119 Added 32332
100.501 Implementation (temporary) **67330**
Implementation (temporary) 16711, 25149
100.502 Implementation (temporary) **43978**
100.505 (b) revised 26105
100.508 Implementation (temporary) **47269**
100.509 Implementation (temporary) **67330**
100.511 Implementation (temporary) 14025
100.709 Added; eff. 7–5–96 28504
100.713 Added; eff. 7–8–96 29020
100.714 Added 27783
100.715 Added; eff. 7–5–96 28502
100.717 Added; eff. 7–5–96 28503
100.718 Added; eff. 7–5–96 32334
100.719 Added; eff. 7–5–96 32334
100.720 Added; eff. 7–5–96 32335
100.901 Table 1 revised **44425**
Table 1 revised 5681
100.1101 Implementation (temporary) 4885, 10896
100.1102 Implementation (temporary) 8218
100.1103 (a) stayed; (d) added (temporary) 14250
100.1105 Implementation (temporary) **47269**
100.1303 Implementation (temporary) **36355**
(a) and (b) revised; eff. 7–22–96 20133
100.1306 Added 16710
110.72aa Implementation (temporary) **67330**
Implementation (temporary) 25149
110.72e Added (temporary) 18945
110.128b (a) and (b) amended 33663
110.128c (a) introductory text amended 33663
110.157 (b)(2) stayed; (d) added; eff. 9–20–95 through 10–31–95 ....**52104**
110.159 (a)(5) corrected **45776**
110.168 (a)(3)(i)(A), (B) and (ii)(D) stayed; eff. 8–18–95 through 8–21–95 ....**43373**
110.195 (a)(4), (5), (7) through (30), (b) and (c) revised; (a)(31), (32) and (33) added 16712
110.224 Heading and (d)(2) table amended 33663
110.236 (a)(1) through (7) amended 33663
110.237 (a) amended 33663
114 Authority citation revised 33663

CHANGES JULY 3, 1995 THROUGH JUNE 28, 1996

TITLE 33 Chapter I—Con.

114.01 (a)(2) and (c)(2) amended 33663
114.05 (l) amended 33663
114.50 Amended 33663
116.10 (c) amended 33663
116.15 (a), (c) and (d) amended 33663
116.20 (a) and (b) amended 33663
116.25 (a) amended 33664
116.30 Heading, (a), (d), (e) and (g) amended 33664
116.35 (c) amended 33664
116.40 (a), (b) and (c) amended 33664
116.45 (a) and (b) amended 33664
116.55 (a) and (b) amended 33663
117 Temporary drawbridge operations regulations 1524, 13098
Appendix A amended 33664
117.T1024 Added (temporary) 14971
117.15 (a)(3) amended 33664
117.17 Amended 33664
117.47 (a) amended 33664
117.167 Revised 17248
117.193 Revised 17249
117.261 (n) removed **47270**
(e) and (f) redesignated as (f) and (g); new (e) added **53275**
(j) revised; eff. 7–29–96 29655
117.317 (f) revised **66747**
117.391 Revised **52311**
117.465 (a) through (e) redesignated as (b) through (f); new (a) added **43374**
117.491 (a)(2) removed; (a)(3) and (4) redesignated as (a)(2) and (3) 4886
117.493 Revised 4887
117.595 (a)(4), (b)(1) and (c) revised; (d) added **51728**
117.600 Added **51729**
117.603 Stayed; eff. 7–17–95 through 9–30–95 ..... **36359**
Stayed; eff. 5–27–96 through 9–30–96 18948
117.604 Added; eff. 7–17–95 through 9–30–95 ..... **36359**
Added; eff. 5–27–96 through 9–30–96 18948
117.605 (a) revised **58518**
117.611 Revised **54432**
117.615 Revised **54431**
117.618 (c) added **51730**
117.622 Added **51731**
117.647 (a) and (d) revised; eff. 8–12–96 24236
117.731a (a) revised **51732**
117.732 Revised; eff. 7–15–96 29960
117.733 (b) stayed; (k) added; eff. 7–17–95 through 9–4–95 ..... **36361**
(e) revised **53130**
117.773 Revised 10467
117.821 Regulation at 59 FR 67630 confirmed **37366**
(b)(6) revised; eff. 7–22–96 31435
117.833 Revised **40098**
117.997 (g) redesignated as (h); new (g) added **37365**
(e) revised 1715
117.1007 Implementation (temporary) **67330**
Implementation (temporary) 25149
117.1023 Stayed; eff. 5–1–96 through 5–31–96 14971
117.1025 Regulation at 60 FR 31247 confirmed **54806**
117.1049 (a) and (c) revised; (d) removed **54434**
117.1051 (e)(2)(i) revised 33664
117 Appendix A amended **51729, 53130**
Appendix A amended 10468
126 Technical correction **49509**
126.05 (a) amended **39794**
126.10 (d) removed **39794**
126.15 (o) removed **39794**
127 Heading revised **39794**
127.001 Revised **39794**
127.003 Revised **39794**
Corrected **49509**
(a) and (b) amended 33665
127.005 Amended **39795**
127.007 (c), (d)(5), (6) and (e)(2) amended **39795**
127.009 Introductory text amended **39795**
127.011 Heading revised **39795**
127.013 (a) introductory text amended **39795**
127.015 (c)(1) and (d) amended 33665
127.019 (b) and (c) amended **39795**
127.101—127.711 (Subpart B) Heading revised **39795**
127.101 Introductory text amended **39795**
127.103 (a) amended **39796**
127.105 Heading revised; (a) amended **39796**
127.109 (a) amended **39795**
127.111 (a) amended **39795**
127.113 (a) introductory text amended **39796**
127.201—127.207 (Subpart C) Designation removed; transferred to subpart B **39795**

CHANGES JULY 3, 1995 THROUGH JUNE 28, 1996

127.203 Amended 39796
127.207 (a) and (b) amended 39796
127.301—127.321 (Subpart D) Designation removed; transferred to subpart B 39795
127.301 (a) introductory text and (b) amended 39796
127.303 Amended 39796
127.305 (d) and (e) amended 39796
127.307 (f) amended 39796
127.309 (a) amended 39796
127.313 (a) introductory text amended 39796
127.315 (g) amended 39796
127.317 (b) and (c)(1) amended 39796
127.319 (a) introductory text, (1) and (b)(3)(i) amended 39796
127.321 (a) introductory text amended 39796
127.401—127.409 (Subpart E) Designation removed; transferred to subpart B 39795
127.401 Amended 39796
127.405 (a)(1) amended 39796
127.501—127.503 (Subpart F) Designation removed; transferred to subpart B 39795
127.601—127.617 (Subpart G) Designation removed; transferred to subpart B 39795
127.601 Undesignated heading removed 39795
127.603 Introductory text amended 39796
127.607 (a) amended 39796
127.609 (a) amended 39796
127.611 Amended 39796
127.613 Undesignated heading removed 39795
Amended 39796
127.615 Amended 39796
127.701—127.711 (Subpart H) Designation removed; transferred to subpart B 39795
127.703 Heading, (a) introductory text, (1) and (b) amended 39796
127.705 Introductory text amended 39796
127.711 Amended 39796
127.1101—127.1605 (Subpart C) Added 39796
127.1203 (a) corrected 49509
127.1205 (b)(4) corrected 49509
127.1207 (b) corrected 49509
127.1301 (a)(2) corrected 49509
127.1307 (b) corrected 49509
130.0 Regulation at 59 FR 34227 confirmed 9274
131 Removed 9274
131.0 Regulation at 59 FR 34227 confirmed 9274
132 Removed 9274
132.0 Regulation at 59 FR 34227 confirmed 9274
137 Authority citation revised 39851
Removed 9274
137.101—137.107 (Subpart B) Regulation at 59 FR 34227 confirmed 9274
137.201—137.215 (Subpart C) Regulation at 59 FR 34227 confirmed 9274
137.300 Regulation at 59 FR 34227 confirmed 9274
137.401—137.403 (Subpart D) Regulation at 59 FR 34227 confirmed 9274
137.601—137.603 (Subpart G) Added 39851
138 Regulation at 59 FR 34227 confirmed 9274
138.10 (b) amended 9274
138.12 (c) amended 9274
138.20 (b) amended 9274
138.80 (b)(2), (3)(i) introductory text, (B), (c)(1) introductory text and (f)(1)(i) amended; (f)(1)(ii) revised 9274
138.110 (a) and (c)(1) amended 9275
138 Appendix B revised 9276
Appendix C revised 9283
Appendix D revised 9288
Appendix E revised 9296
Appendix F revised 9303
140.7 (a) and (b) amended 33665
140.15 (b) amended 33665
141.20 (c) amended 33665
144.30-5 (a) amended 33665
148.211 Introductory text amended 33665
148.217 (a) amended 33665
150.129 Regulation at 58 FR 7352 confirmed 7917
151.01—151.77 (Subpart A) Authority citation revised 43377
151.05 Amended 43377
151.06 Added 43377
151.13 (a), (b)(1), (2) and (3) revised; (h) added 43377
151.27 (b) amended 33665
151.28 (a), (b) and (c) amended 33665
151.32 Added 43378

CHANGES JULY 3, 1995 THROUGH JUNE 28, 1996

TITLE 33 Chapter I—Con.

151.53 Revised **43378**
151.71 Revised **43378**
151.1012 (a) amended 33665
151.1021 (b)(1) and (c) amended 33665
153.103 (d) amended 33665
154 Comment period reopened 13098
154.100 Regulation at 58 FR 7352 confirmed 7917
154.106 Regulation at 58 FR 7352 confirmed 7917
(b) amended 33665
154.108 (a) and (d) amended 33666
154.800 (b) amended 33666
154.802 Amended 33666
154.806 (a), (b), (d) and note amended 33666
154.822 (a)(2) and (b) amended 33666
154.826 (a)(3) amended 33666
154.828 (a)(3) amended 33666
154.1010—154.1075 (Subpart F) Regulation at 58 FR 7352 confirmed; revised 7917
154.1075 (d) amended 33666
154.1110—154.1140 (Subpart G) Regulation at 58 FR 7365 confirmed 7917
Revised 7930
154.1210—154.1228 (Subpart H) Added 7931
154.1310—154.1325 (Subpart I) Added 7932
154 Appendix C revised 7933
Appendix D revised 7938
Appendix C amended 33666
Appendix A amended 33666
155 Authority citation revised **43378**
Authority citation revised 1081
Comment period reopened 13098
155.140 (a) and (b) amended 33666
155.400 (b)(2) revised **43378**
155.1010—155.1070 (Subpart D) Revised 1081
155.1035 (b)(5)(i) amended 33666
155.1065 (a) amended 33666
155.1070 (f) amended 33666
155.1110—155.1150 (Subpart E) Revised 1097
155.1210—155.1230 (Subpart F) Added 1098
155.2210—155.2230 (Subpart G) Added 1099
155 Appendix B revised 1100
Appendix C added 1107
Appendix B amended 33666
156 Authority citation revised **45017**
156.110 (a) introductory text revised **45017**
(a) and (d) amended 33666
156.111 Added **45017**
(a) amended 33666
156.200 Revised **45017**
156.205 (a) and (b) introductory text revised; (b) amended **45017**
156.210 (d) added **45017**
156.215 (d) added **45017**
156.300—156.330 (Subpart C) Added **45017**
157.03 Revised 33666
157.04 (b) and (d)(5) amended 33668
157.06 (c) amended 33667
(d) amended 33668
157.24a (b)(1) and (c)(1) amended 33668
157.102 Introductory text amended 33668
157.110 Introductory text amended 33668
157.144 (a) amended 33668
157.147 (a) amended 33668
157.202 Introductory text amended 33668
157.208 Introductory text amended 33668
157.302 (a) amended 33668
157.306 (a) and (c) amended 33668
158.140 (a)(2) revised 33668
158.160 (c) introductory text amended 33668
158.190 (c)(1) and (d) amended 33668
159.3 Revised 33668
159.12 (c) amended 33668
159.15 (a) and (c) amended 33668
159.17 (a) and (c) amended 33668
159.19 (a) amended 33668
159.201 (a) amended 33668
159.205 (j) and (k) amended 33668
160.7 (c) amended 33668
160.113 (d) amended 33668
160.201 (c) introductory text amended 33668
162.134 (f) added **35701**
162.138 Revised **35702**
162.255 (e)(2) revised **63624**
164.03 (b) revised **51734**
(a) amended 33669
164.41 (a)(3) amended 33669
165 Temporary regulations lists **44428, 55456**
Temporary regulations lists 7071, 19192
165.T01-005 Removed 33669

CHANGES JULY 3, 1995 THROUGH JUNE 28, 1996

165.T01–013 Added (temporary) 24700
165.T01–020 Added (temporary) 24702
165.T01–021 Added (temporary) 24698
165.T01–023 Added (temporary) 28056
165.T01–026 Added (temporary) 21964
165.T01–028 Added (temporary) 24699
165.T01–033 Added (temporary) 26106
165.T01–047 Added (temporary) 33673
165.T01–051 Added (temporary) 33672
165.T01–064 Added (temporary).....40459
165.T01–096 Added (temporary).....42788
165.T01–129 Added (temporary).....45048
165.T01–137 Added (temporary).....45671
165.T01–138 Added (temporary).....47871
165.T01–147 Added (temporary).....49510
165.T01–156 Added (temporary).....54304
165.T01–162 Added (temporary).....57342
165.T02–003 Added (temporary).....47273
165.T02–008 Added; eff. 7–8–96 29022
165.T02–015 Added (temporary).....41018
165.T02–047 Added (temporary).....35703
165.T02–049 Added (temporary).....54434
165.T02–056 Added (temporary).....47870
165.T02–064 Added (temporary).....47271
165.T02–071 Added (temporary).....2418
165.T02–076 Added (temporary).....7414
165.T02–077 Added (temporary).....7413
165.T02–078 Added (temporary) 13100
165.T02–200 Added (temporary).....41017
165.T02–201 Added (temporary).....42790
165.T02–202 Added (temporary).....42791
165.T05–004 Added (temporary).....2418
165.T05.007 Added (temporary) 8220
165.T05–008 Added (temporary) 17250
165.T05–015 Added (temporary) 16715
165.T05–038 Added (temporary) 29656
165.T05–051 Added (temporary).....43373
165.T05–066 Added (temporary).....52104
165.T05–087 Added (temporary).....67331
165.T05030 Added (temporary).....26841
165.T07–009 Added (temporary).....8219
165.T07–013 Added (temporary).....9350
165.T07–062 Added (temporary) 18956
165.T07–073 Added (temporary) 545
165.T07–077 Added (temporary) 18957
165.T07–078 Added (temporary) 18958
165.T0706 Removed.....29022
165.T09–002 Added (temporary) 29021
165.T09–009 Added (temporary).....45670
165.T11–58 Added (temporary).....24893
165.T11–057 Added (temporary) 19842
165.T11–074 Added.....29656
165.T1103 Correctly removed; CFR correction.....62330
165.T13–036 Added (temporary).....48895
165.T14–002 Added (temporary).....44430
165.T14–003 Added (temporary).....44430
165.T5012 Added (temporary) 16712, 16716
165.T5068 Added (temporary) 54807
165.167 Added 42789
165.174 Added 57343
165.202 Redesignated as 165.815.....33669
165.203 Redesignated as 165.817.....33669
165.204 Redesignated as 165.819.....33669
165.205 Added.....2415
165.503 Implementation (temporary).....3316
165.702 Removed.....33669
165.710 Removed.....65571
165.714 Added 45047
165.722 Added 65571
165.753 Added 58519
165.803 Regulation at 59 FR 21935 confirmed; introductory text, (e)(1) and (2) revised.....37944
165.815 Redesignated from 165.202 33669
165.817 Redesignated from 165.203 33669
165.819 Redesignated from 165.204 33669
165.905 Added 52862
165.1112 Removed 33669
165.1304 Added 61480
165.1305 Added 61481
165.1306 Added.....61483
165.1307 Added 61482
165.1308 Added.....18949
165.1402 (a) and (b)(4) amended.....33669
165.1406 (a) amended 33669
174.3 Amended 33669
174.7 Amended 33669
174.125 Amended 33669
175.21 (a) revised 13926
175.23 Added.....13926
179 Authority citation revised.....13926
179.01 Revised 13926
179.03 Revised 13926
179.05 Revised 13926
179.07 Revised 13926
179.09 Introductory text revised 13926
179.11 Revised 13926
179.13 (a) introductory text, (1) and (2) revised 13926
179.17 Revised 13926
179.19 Revised 13927
Amended 33669
181 Authority citation revised.....13927
181.3 Revised.....33669
181.4 (b) revised.....13927

CHANGES JULY 3, 1995 THROUGH JUNE 28, 1996

TITLE 33 Chapter I—Con.

(a) amended 33669
181.31 (a) and (b) amended....33669
181.33 (b) amended 33669
181.702 Revised....13927
181.703 Revised....13927
181.704 Added 13927
181.705 Added 13927
183.3 Amended 33669
183.5 (a) and (b) amended 33670
183.110 Amended 33670
183.402 Amended 33670
187.7 (a) amended....33670
187.9 (b) amended....33670
187.301—187.331 (Subpart D) Suspended; eff. 2-23-96 through 4-23-98 6943

Chapter II—Corps of Engineers, Department of the Army (Parts 200—399)

322.5 (l)(1)(i) through (l)(1)(vi) redesignated as (l)(1)(ii) through (l)(1)(vii); new (l)(1)(i) added; (l)(1) introductory text and new (ii) revised **44761**
334.410 (d)(4) revised 7215
334.412 Added....7215
Corrected....26105
334.1240 Revised; interim....**43379**
(a)(3)(ii) corrected....**57935**
Regulation at 60 FR 43379 confirmed 2120

Chapter IV—Saint Lawrence Seaway Development Corporation, Department of Transportation (Parts 400—499)

401.3 (a) and (d) revised; (e) added 19550
401.6 (a) and (b) revised....19551
401.7 Revised....19551
401.9 (a) revised....19551
401.10 (b) and (c) revised 19551
401.13 (b) revised 19551
401.26 (d) revised 19551
401.42 (a)(1) and (2) amended 19551
401.43 Introductory text revised 19551
401.45 Revised 19551
401.52 (b) amended 19551
401.64 (e) amended....19551
401.65 (a)(1), (2) and (c) revised 19551
401.66 Existing text redesignated as (a); (b) added 19551
401.71 Revised 19551
401.72 (e) through (h) added 19551
401.75 Revised 19552
401.77 Removed 19552
401.84 (c) revised 19552
401.91 Revised 19552
401.94 Revised 19552
401.1—401.97 (Subpart A) Schedules I, II and Appendix A amended 19552
402.9 (a) revised; (c) introductory text amended **56121**
402.11 (a) amended; (b), (c) and (d) revised **56121**
404 Redesignated from title 46, part 401; authority citation revised....32655
404.210 (a)(8) and (b) amended 32655
404.211 (a)(1), (b) and (e) amended 32655
404.230 (e) amended 32655
404.240 (b) amended....32655
404.250 (d) amended....32655
404.320 (b) and (d)(3) amended 32655
404.330 (a) amended....32655
404.335 (a)(1) amended....32655
404.340 (a) and (c) amended 32655
404.400 (c) amended 32655
404.405 Introductory text amended....32655
404.410 (a) introductory text amended 32655
404.420 (a) amended....32655
404.425 Amended 32655
404.428 Amended 32655
404.431 (a), (f) and (g) amended 32655
404.451 (a)(1) amended....32655
404.600 (b) amended....32655
404.620 (b) amended....32655
404.645 Amended 32655
404.700 (b) amended....32655
404.710 (d) and (e) amended 32655
404.720 (b) amended....32655
405 Redesignated from title 46, part 402; authority citation revised....32655
405.100 Amended 32655
405.210 (a) amended....32655
405.320 (a) introductory text amended 32655
406 Redesignated from title 46, part 403; authority citation revised....32655

CHANGES JULY 3, 1995 THROUGH JUNE 28, 1996

406.100 Amended 32655
406.120 (b) amended....32655
406.400 (c) amended 32655
407 Redesignated from title 46, part 404; authority citation revised....32655
407.1 (a) and (b) amended....32655
407.10 (a) amended 32655
407 Appendixes A and C amended 32655

Proposed Rules:

1 39130
52....63489
62....67345
....13470
66....67345
....13470
67 ....708, 13472, 26857
84....53726
100....38291, 55511, 66772, 66773
....1182, 7089, 8227, 8229, 11352, 11353, 11354, 11796, 13119, 13120, 13122, 16732, 16885, 17269, 17270, 19003, 19220, 20196, 21998, 21999, 22001, 25835
110 ....53317, 56964
....11356, 17861
117....37417, 39287, 40138, 42826, 42827, 46069, 47317, 54823, 55515, 65613, 66776, 67346
....709, 1725, 6588, 6589, 6803, 7306, 15437, 16736, 18532, 19223, 22002, 31881
151....64001
154....20084
155....20084
157 ....55904, 67226
....6334, 6590
160 1183
162 ....47905, 53318
164....55890
165....36374, 40543, 47907, 56968
....136, 2461, 4945, 6178, 10493, 14518, 16886, 25836
166....49237
183 ....40545, 49531
....13123
187....53727
207 33
320....37280
326....37280
331....37280
334 7231

TITLE 34—EDUCATION

Subtitle A—Office of the Secretary, Department of Education (Parts 1—99)

11 Removed....18681
50 Removed; eff. 10–1–96 18681
74 Authority citation revised....46493
74.1 Authority citation revised....46493
74.2 Authority citation revised....46493
74.3 Authority citation revised....46493
74.4 Authority citation revised....46493
74.5 Authority citation revised....46493
74.10 Authority citation revised 46493
74.11 Authority citation revised 46493
74.12 Authority citation revised 46493
74.13 Authority citation revised 46493
74.14 Authority citation revised 46493
74.15 Authority citation revised 46493
74.16 Authority citation revised 46493
74.17 Authority citation revised 46493
74.20 Authority citation revised 46493
74.21 Authority citation revised 46493
74.22 Authority citation revised 46493
74.23 Authority citation revised 46493
74.24 Authority citation revised 46493
74.25 Authority citation revised 46493
74.26 Authority citation revised 46493
74.27 Authority citation revised 46493
74.28 Authority citation revised 46493
74.30 Authority citation revised 46493
74.31 Authority citation revised 46493
74.32 Authority citation revised 46493
74.33 Authority citation revised 46493

CHANGES JULY 3, 1995 THROUGH JUNE 28, 1996

TITLE 34 Subtitle A—Con.

74.34 Authority citation revised 46493
74.35 Authority citation revised 46493
74.36 Authority citation revised 46493
74.37 Authority citation revised 46493
74.40 Authority citation revised 46493
74.41 Authority citation revised 46493
74.42 Authority citation revised 46493
74.43 Authority citation revised 46493
74.44 Authority citation revised 46493
74.45 Authority citation revised 46493
74.46 Authority citation revised 46493
74.47 Authority citation revised 46493
74.48 Authority citation revised 46493
74.50 Authority citation revised 46493
74.51 Authority citation revised 46493
74.52 Authority citation revised 46493
74.53 (b) introductory text, (1), (3), (g)(1) and (2) amended 46493
74.60 Authority citation revised 46493
74.61 Authority citation revised 46493
74.62 Authority citation revised 46493
74.70 Authority citation revised 46493
74.71 Authority citation revised 46493
74.72 Authority citation revised 46493
74.73 Authority citation revised 46493
74 Appendix A amended 46493
75.1 Authority citation revised 46493
Note revised 63873
75.2 Authority citation revised 46493
75.4 Authority citation revised 46493
75.50 Authority citation revised 46493
75.51 Authority citation revised 46493
75.60 Authority citation revised 46493
75.61 Authority citation revised 46493
75.62 Authority citation revised 46493
75.100 Authority citation revised 46493
75.101 Authority citation revised 46493
(c) removed 63873
(a)(2) revised 8455
75.102 Authority citation revised 46493
75.103 Authority citation revised 46493
75.104 Authority citation revised 46493
Revised 8455
75.105 Authority citation revised 46493
(b)(2)(ii), (iii) and (c)(2)(i) amended; (b)(2)(iv) and (v) added 63873
75.109 Authority citation revised 46493
75.112 Authority citation revised 46493
75.117 Authority citation revised 46493
75.119 Authority citation revised 46493
75.125 Heading and authority citation revised 46493
Authority citation revised 46493
75.126 Authority citation revised 46493
75.127 Authority citation revised 46493
75.128 Authority citation revised 46493
75.129 Authority citation revised 46493
75.155 Authority citation revised 46493
75.156 Authority citation revised 46493
75.158 Authority citation revised 46493
75.159 Authority citation revised 46493
75.190 Authority citation revised 46493

CHANGES JULY 3, 1995 THROUGH JUNE 28, 1996

75.191 Authority citation revised 46493
75.192 Authority citation revised 46493
75.200 Authority citation revised 46493
(b)(3) revised 63873
75.201 Authority citation revised 46493
Revised 63873
75.209 Added 63873
75.210 Authority citation revised 46493
Heading revised; (a) and (c) removed; (b) introductory text and (1) through (7) amended; (b)(1) introductory text, (i), (ii), (2) introductory text, (i) through (iv), (3) introductory text, (i) through (vi), (4) introductory text, (i)(A), (B), (C), (D), (ii)(A), (B), (5)(i), (ii), (6)(i), (ii) and (7) redesignated as (a) introductory text, (1), (2), (b) introductory text, (1) through (4), (c), (1) through (6), (d) introductory text, (1)(i), (ii), (iii), (iv), (2)(i), (ii), (e) introductory text, (1), (2), (f) introductory text, (1), (2) and (g) 63873
75.215 Authority citation revised 46493
75.216 Authority citation revised 46493
75.217 Authority citation revised 46493
75.218 Authority citation revised 46493
75.219 Authority citation revised 46493
75.220 Authority citation revised 46493
75.222 Authority citation revised 46493
75.230 Authority citation revised 46493
75.231 Authority citation revised 46493
75.232 Authority citation revised 46493
75.233 Authority citation revised 46493
75.234 Authority citation revised 46493
75.235 Authority citation revised 46493
75.236 Authority citation revised 46493
75.250 Authority citation revised 46493
75.251 Authority citation revised 46493
75.253 Authority citation revised 46493
75.260 Authority citation revised 46493
75.261 Authority citation revised 46493
75.262 Authority citation revised 46493
75.500 Authority citation revised 46493
75.511 Authority citation revised 46493
75.515 Authority citation revised 46493
75.516 Authority citation revised 46493
75.517 Authority citation revised 46493
75.519 Authority citation revised 46493
75.524 Authority citation revised 46493
75.525 Authority citation revised 46493
75.530 Authority citation revised 46493
75.531 Authority citation revised 46493
75.532 Authority citation revised 46493
75.533 Authority citation revised 46493
75.534 Authority citation revised 46493
75.560 Authority citation revised 46493
75.561 Authority citation revised 46493
75.562 Authority citation revised 46493
75.563 Authority citation revised 46493
75.564 Authority citation revised 46493
75.580 Authority citation revised 46493
75.590 Authority citation revised 46493

CHANGES JULY 3, 1995 THROUGH JUNE 28, 1996

TITLE 34 Subtitle A—Con.

75.591 Authority citation revised 46493
75.592 Authority citation revised 46493
75.600 Authority citation revised 46493
75.601 Authority citation revised 46493
75.602 Authority citation revised 46493
75.603 Authority citation revised 46493
75.604 Authority citation revised 46493
75.605 Authority citation revised 46493
75.606 Authority citation revised 46493
75.607 Authority citation revised 46493
75.608 Authority citation revised 46493
75.609 Authority citation revised 46493
75.610 Authority citation revised 46493
75.611 Authority citation revised 46493
75.612 Authority citation revised 46493
75.613 Authority citation revised 46493
75.614 Authority citation revised 46493
75.615 Authority citation revised 46493
75.616 Authority citation revised 46493
75.617 Authority citation revised 46493
75.618 Authority citation revised 46493
75.620 Authority citation revised 46493
75.621 Authority citation revised 46493
75.622 Authority citation revised 46493
75.626 Authority citation revised 46493
75.650 Authority citation revised 46493
75.681 Authority citation revised 46493
75.682 Authority citation revised 46493
75.683 Authority citation revised 46493
75.700 Authority citation revised 46493
75.701 Authority citation revised 46493
75.702 Authority citation revised 46493
75.703 Authority citation revised 46493
75.707 Authority citation revised 46493
75.708 Authority citation revised 46493
75.720 Authority citation revised 46493
75.730 Authority citation revised 46493
75.731 Authority citation revised 46493
75.732 Authority citation revised 46493
75.734 Removed 46493
75.740 (a) and (b) amended; authority citation revised 46493
75.900 Authority citation revised 46493
75.901 Authority citation revised 46493
75.903 Authority citation revised 46493
75.910 Authority citation revised 46493
76.1 Authority citation revised 46494
76.2 Authority citation revised 46494
76.50 Authority citation revised 46494
76.51 Authority citation revised 46494
76.100 Authority citation revised 46494
76.101 Amended; authority citation revised 46493
76.102 Authority citation revised 46494
76.103 Heading and (a) revised; (b) amended 46493
76.104 Authority citation revised 46494
76.106 Authority citation revised 46494
76.125 Authority citation revised 46494
76.140 Authority citation revised 46494

CHANGES JULY 3, 1995 THROUGH JUNE 28, 1996

76.141 Authority citation revised 46494
76.142 Authority citation revised 46494
76.201 Authority citation revised 46494
76.202 Authority citation revised 46494
76.235 Authority citation revised 46494
76.261 Authority citation revised 46494
76.300 Authority citation revised 46494
76.301 Amended; authority citation revised 46493
76.302 Authority citation revised 46494
76.303 Authority citation revised 46494
76.304 Authority citation revised 46494
76.400 Authority citation revised 46494
76.401 (d)(8) and authority citation revised 46493
76.500 Authority citation revised 46494
76.530 Authority citation revised 46494
76.532 Authority citation revised 46494
76.533 Authority citation revised 46494
76.534 Authority citation revised 46494
76.560 Authority citation revised 46494
76.561 Authority citation revised 46494
76.563 Authority citation revised 46494
76.580 Authority citation revised 46494
76.591 Authority citation revised 46494
76.600 Authority citation revised 46494
76.650 Authority citation revised 46494
76.651 Authority citation revised 46494
76.652 Authority citation revised 46494
76.653 Authority citation revised 46494
76.654 Authority citation revised 46494
76.655 Authority citation revised 46494
76.656 Authority citation revised 46494
76.657 Authority citation revised 46494
76.658 Authority citation revised 46494
76.659 Authority citation revised 46494
76.660 Authority citation revised 46494
76.661 Authority citation revised 46494
76.662 Authority citation revised 46494
76.677 Authority citation revised 46494
76.681 Authority citation revised 46494
76.683 Authority citation revised 46494
76.700 Authority citation revised 46494
76.701 Authority citation revised 46494
76.702 Authority citation revised 46494
76.703 (a) and (b) removed; (c) redesignated as (h); new (a), new (b) and (c) through (g) added 41294
Authority citation revised 46494
Authority citation correctly revised 14484
76.704 Redesignated as 76.708 41295
Added 41296
Authority citation revised 46494
Authority citation correctly revised 14484
76.705 Redesignated as 76.709 41295
76.706 Redesignated as 76.710 41295
76.707 Authority citation revised 46494
76.708 Redesignated from 76.704 41295
Authority citation revised 46494
Corrected 14484
76.709 Redesignated from 76.705 41295
Authority citation revised 46494
Corrected 14484
76.710 Redesignated from 76.706 41295

CHANGES JULY 3, 1995 THROUGH JUNE 28, 1996

TITLE 34 Subtitle A—Con.

Authority citation revised 46494
Corrected 14484
76.711 Added 41296
76.720 Authority citation revised 46494
76.722 Authority citation revised 46494
76.731 Authority citation revised 46494
76.734 Removed 46494
76.740 Authority citation revised 46494
76.760 Authority citation revised 46494
76.761 Authority citation revised 46494
76.770 Authority citation revised 46494
76.902 Authority citation revised 46494
80 Announcement 50413
81 Authority citation revised 46494
81.1 Authority citation revised 46494
81.2 Authority citation revised 46494
81.4 Authority citation revised 46494
81.5 Authority citation revised 46494
81.6 Authority citation revised 46494
81.7 Authority citation revised 46494
81.8 Authority citation revised 46494
81.9 Authority citation revised 46494
81.10 Authority citation revised 46494
81.11 Authority citation revised 46494
81.12 Authority citation revised 46494
81.13 Authority citation revised 46494
81.14 Authority citation revised 46494
81.15 Authority citation revised 46494
81.17 Authority citation revised 46494
81.19 Authority citation revised 46494
81.31 Authority citation revised 46494
Corrected 14484
81.32 Authority citation revised 46494
Corrected 14484
81.33 Authority citation revised 46494
Corrected 14484
81.34 (b)(1) and authority citation revised 46494
Corrected 14484
81.35 Authority citation revised 46494
Corrected 14484
81.36 Authority citation revised 46494
Corrected 14484
81.37 (b) amended; authority citation revised 46494
Corrected 14484
81.38 Authority citation revised 46494
Corrected 14484
81.39 Authority citation revised 46494
Corrected 14484
81.40 Authority citation revised 46494
Corrected 14484
81.41 Corrected 14484
Authority citation revised 46494
81.42 Corrected 14484
Authority citation revised 46495
81.43 (a) redesignated as (a)(1); (a)(2) added; authority citation revised 46494
Corrected 14484
81.44 Corrected 14484
81 Appendix amended 46495

Chapter II—Office of Elementary and Secondary Education, Department of Education (Parts 200—299)

200 Revised 34802
201 Removed 34802
203 Removed 34802
205 Removed 34802
212 Removed 34802
218 Removed 50778
219 Removed 50778
221 Removed 50778
222 Revised 50778
223 Removed 50778
263 Technical correction 35111

Chapter III—Office of Special Education and Rehabilitative Services, Department of Education (Parts 300—399)

302 Removed 18611
345 Revised 8161

CHANGES JULY 3, 1995 THROUGH JUNE 28, 1996

345.30 OMB number pending 8166
345.31 OMB number pending 8168
345.42 OMB number pending 8169
345.50 OMB number pending 8170
345.52 OMB number pending 8170
345.53 OMB number pending 8170
358 Removed 18681
361.36 Revised (OMB number) 24402
366 Authority citation revised 39221
366.5 Redesignated as 366.6; new 366.5 added 39221
366.6 Redesignated from 366.5 39221
366.60—366.63 (Subpart G) Added 39221
370 Revised 55766
371.1 Revised 58137
371.5 Added (OMB number) 58137

Chapter V—Office of Bilingual Education and Minority Languages Affairs, Department of Education (Parts 500—599)

535 Added; eff. 7–19–96 31352
562 Removed; eff. 7–19–96 31351

Chapter VI—Office of Postsecondary Education, Department of Education (Parts 600—699)

600.5 (e) revised; eff. 7–12–96 29901
631 Removed 18681
632 Removed 18681
633 Removed 18681
634 Removed 18681
635 Removed 18681
639 Removed; eff. 9–30–96 32656
651 Removed 32656
652 Removed 32656
653 Removed 18681
667 Removed 32656
667.1 (d)(1)(iii) revised 41296
668 Authority citation revised 61433
668.2 (b) amended 61809
668.3 OMB number 42408
668.7 Removed 61809
668.8 OMB number 42408
668.15 OMB number 42408
(e)(1) amended; eff. 7–12–96 29901
668.16 OMB number 42408
668.17 OMB number 42408
(a) through (e) revised; (f), (g) and (h) redesignated as (h), (i) and (j); new (f) and new (g) added (OMB number pending) 61769
668.19 Revised (OMB number) 61809
668.21 Heading revised 61810
668.22 OMB number 42408
(d)(1)(i) revised; (h)(1)(i) removed; (h)(1)(ii) through (xiii) redesignated as (h)(1)(i) through (xii) 61810
668.23 OMB number 42408
668.31—668.39 (Subpart C) Revised 61810
668.37 (a)(2)(iii) corrected 3776
668.41 Heading and authority citation revised; (e) added (OMB number) 61433
(b) redesignated as (c); (a)(3) and new (b) added; new (c) revised (OMB number pending) 61787
OMB number 29961
668.46 Added (OMB number pending) 61787
OMB number 29961
668.48 Added (OMB numbers pending) 61434
668.49 Added (OMB number pending) 61788
OMB number 29961
668.85 (b)(1)(ii) and (3) revised 61773
668.86 (b)(1)(ii) and (3) revised 61773
668.90 (a)(1)(iii)(D) added; (a)(3)(iv) revised 61774
668.133 (b) revised (OMB number) 61813
668.141—668.156 (Subpart J) Added 61838
668.143 OMB number pending 61839
OMB number 31035
668.144 OMB number pending 61839
OMB number 31035
668.145 OMB number pending 61840
OMB number 31035
668.146 OMB number pending 61840
OMB number 31035
668.147 OMB number pending 61841
668.148 OMB number pending 61841
OMB number 31035
668.149 OMB number pending 61841
OMB number 31035
668.150 OMB number pending 61842
OMB number 31035
668.151 OMB number pending 61842
OMB number 31035
668.152 OMB number pending 61843
OMB number 31035
668.153 OMB number pending 61843
OMB number 31035

CHANGES JULY 3, 1995 THROUGH JUNE 28, 1996

TITLE 34 Chapter VI—Con.

668.155 OMB number pending 61843
668.156 OMB number 31035
668.161 (b) revised 61813
668.163 (a)(2)(iii) added; (a)(3)(i)(A) revised 61813
668.164 (a)(2)(iii) revised (OMB number) 61814
(a) correctly revised 3776
668.165 (b)(1) revised; (e) added (OMB number) 61814
(e)(3) and (4) correctly redesignated as (e)(3)(i) and (ii) 3776
674.2 (a) and (b) amended 61814
674.5 (e) redesignated as (f) and revised; new (e) added 61814
674.16 (d) revised 61814
674.17 (a) removed; (b)(1)(i), (ii), (iii), (2), (3), (4) introductory text, (i), (ii) and (5) redesignated as (a) introductory text, (1), (2), (3), (b), (c), (d) introductory text, (1), (2) and (e) 61814
674.19 (e)(4)(v) revised (OMB number) 61814
674.31 (a)(1) revised (OMB number) 61814
674.33 Second (d)(3) and second (4) redesignated as (d)(6) and (7); (a)(2) and new (d)(6) amended 61814
674.34 (e)(4), (6) introductory text, (ii) and (7) amended; (e)(5) revised 61815
674.47 (g) revised; (h) added (OMB number) 61815
675.2 (a) and (b) amended 61815
675.17 Removed 61815
675.19 (c)(3) revised (OMB number) 61815
675 Appendix B removed 61815
676.2 (a) and (b) amended 61815
676.17 Removed 61815
676.19 (c)(3) revised (OMB number) 61815
682.200 Amended 61756
682.201 (c)(1)(iii)(C) revised 61756
(b) introductory text, (1) through (6), (7)(i) through (vi), (iii)(A), (B) and (8) redesignated as (b)(1) introductory text, (i) through (vi), (vii)(A) through (F), (C)(*1*), (*2*) and (viii); new (b)(1)(viii) and (6) amended; new (b)(2) added 61815
(a)(8) correctly designated as (b)(8); CFR correction 65021
682.207 (c) introductory text, (d)(1) and (2)(iii) revised; (c)(4) added (OMB number pending) 61756
OMB number 16718
682.209 (b) revised (OMB number pending) 61756
Regulation at 60 FR 61756 eff. 7–1–96 16718
682.210 (a)(8) revised (OMB number pending) 61756
Regulation at 60 FR 61756 eff. 7–1–96 16718
682.211 (f)(9) added (OMB number pending) 61756
Regulation at 60 FR 61756 eff. 7–1–96 16718
682.401 (b)(10)(vi)(B) revised (OMB number pending) 61757
Regulation at 60 FR 61757 eff. 7–1–96 16718
682.402 (c)(3), (l)(1) and (2) revised; (l)(3) amended 61757
682.412 (c) revised (OMB number pending) 61757
Regulation at 60 FR 61757 eff. 7–1–96 16718
682.600 Removed 61816
682.602 Removed 61816
682.603 (f)(4) added; (g) revised (OMB number pending) 61757
Regulation at 60 FR 61757 eff. 7–1–96 16718
682.604 (e)(3) removed; (e)(4) redesignated as (e)(3); introductory text amended (OMB number pending) 61757
Regulation at 60 FR 61757 eff. 7–1–96 16718
682.605 Revised (OMB number pending) 61757
Regulation at 60 FR 61757 eff. 7–1–96 16718
682.607 (c) revised 61757
682.611 Added 61816
685 Authority citation revised; eff. 7–12–96 29899
685.102 (b) amended 61793
(a)(3) introductory text and (b) amended; eff. 7–12–96 29900
685.200 (b) introductory text, (1) through (6), (7), (i), (ii), (iii), (i)(A), (B), (C), (ii)(A) and (B)

CHANGES JULY 3, 1995 THROUGH JUNE 28, 1996

redesignated as (b)(1) introductory text, (i) through (vi), (vii), (A), (B), (C), (A)(*1*), (*2*), (*3*), (B)(*1*) and (*2*); new (b)(1), (vii)(B) and (C) amended; (b)(2) added....61816
(a)(1)(i) and (b)(7)(iii) amended; (c) revised; eff. 7–12–96....29900
685.201 (a)(2) introductory text and (b) revised....61794
685.202 (a)(1)(i) and (b)(1) through (5) amended; (a)(1)(ii) revised; eff. 7–12–96....29900
685.204 (b) and (d) introductory text amended; (e) added; eff. 7–12–96....29900
685.205 (a)(4) amended; eff. 7–12–96....29900
685.208 (f)(1) and (2) revised....31359
685.209 (a) and (b) revised; (c) removed; (d) redesignated as (c); new (c)(2) through (5) redesignated as (c)(4) through (7); new (c)(2) and new (3) added (OMB number pending)....61823
OMB number....24447
(a)(6), (7) and (8) redesignated as (a)(7), (8) and (9); new (a)(6) added; (c)(6)(ii) amended....31359
685.212 (f) revised; eff. 7–12–96....29900
685.214 (a)(1)(iii) and (c)(1)(iii)(B) amended; eff. 7–12–96....29900
685.215 (b)(19), (c)(3) and (f)(1)(iii) amended; (b)(21) removed; (b)(22) redesignated as (b)(21); (d)(1)(ii)(E) revised; eff. 7–12–96....29900
685.301 (a)(5) and (6) redesignated as (a)(6) and (7); new (a)(5) and (d) added (OMB number)....61794
Heading, (a)(3) introductory text, (4)(ii) and (b)(2)(iv) amended; (a)(1) revised; eff. 7–12–96....29900
(a)(6) introductory text and (7) amended....31359
685.303 (b)(2)(i), (d)(3)(i) and (ii) amended; (d)(3)(iii) and (iv) added; eff. 7–12–96....29901
685.305 Revised; eff. 7–12–96....29901
685 Appendix A revised....61824
Appendix A amended....31359
690.2 Amended....61816
690.7 (a)(1) removed; (a)(2) redesignated as (a)....61816
690.71 Amended....61816
690.72 Removed....61816
690.73 Removed....61816
690.74 Removed....61816
690.83 (a) through (d) revised (OMB number)....61816
Corrected....3776

Chapter VII—Office of Educational Research and Improvement, Department of Education (Parts 700—799)

700 Added....47810
769 Removed; eff. 10–1–96....18681
770 Removed; eff. 10–1–97....18681
771 Removed; eff. 10–1–96....18681
772 Removed; eff. 10–1–96....18681
776 Removed; eff. 10–1–97....18681
777 Removed; eff. 10–1–96....18681
785 Removed....18681
786 Removed....18681
787 Removed....18681
788 Removed....18681
789 Removed....18681
791 Removed....18681

Chapter XI—National Institute for Literacy (Part 1100—1199)

Chapter XI Established....35798

Proposed Rules:

75....48844
98....44696
99....10664
201....3772
299....13324
345....40688
361....64476
....3490
371....38608, 42490
379....1672
535....56920
600—699 (Ch. VI)....4198
646....64108
....4758
656....13996
657....14006
668....49114, 49156, 49178
674....49114
675....49114
676....49114
682....49114, 49130

CHANGES JULY 3, 1995 THROUGH JUNE 28, 1996

TITLE 34 *Proposed Rules:—Con.*

685 ..... 48848, 48858, 49114
690 49114
701 ..... 27990, 46004

TITLE 35—PANAMA CANAL

Chapter I—Panama Canal Regulations (Parts 1—299)

70 Authority citation revised 16719
70.14 Removed; new 70.14 redesignated from 70.16 and amended 16719
70.15 Removed 16719
70.16 Redesignated as 70.14 16719

TITLE 36—PARKS, FORESTS, AND PUBLIC PROPERTY

Chapter I—National Park Service, Department of the Interior (Parts 1—199)

Chapter I Nomenclature change 55790
1.3 Revised 2918
1.4 (a) amended 55790
5.4 (a) amended 35841
6 Nomenclature change 28505
7.3 (b) and (c) removed; (d) through (g) redesignated as (b) through (e); (a) and new (d) revised; new (e) heading and new (f) added 35841
(b)(6) amended 55791
7.16 (h)(5) and (j)(4) amended 55791
7.22 (c)(10) amended 55791
7.32 (c) added 47703
7.33 (c) added; interim 39258
7.49 Removed 14618
7.63 (b)(10) amended 55791
7.96 Heading, (a), (g)(1)(iii), (viii), (ix), (3) introductory text, (5)(vi)(A), (D) and (xiv) amended 55791
7.98 Removed; eff. 7–8–96 28753
7.100 (c) added; interim 36225
(c) added; eff. 7–5–96 28506
9.2 (l) amended 55791
9.31 (j) amended 55791
9.82 (d) amended 55791
13 Authority citation amended 27016
13.63 (f) revised 6944
13.65 (b) heading and (1) through (4) revised 27016
14.2 (c) removed; (d) through (i) redesignated as (c) through (h) 55791
17.5 Amended; eff. 7–5–96 28508
17.6 Amended; eff. 7–5–96 28508
20.1 (c) amended 55791
64.7 (c) amended 55791
68 Revised 35843

Chapter II—Forest Service, Department of Agriculture (Parts 200—299)

223 Authority citation revised 46920
Compliance date suspension and comment period reopening 53704
Authority citation revised 5685
223.60 Revised 5685
223.85 Revised 14621
223.87 Revised 46920
223.130 (a) revised 46921
223.131 Revised 46921
223.133 Amended 46921
223.135 Revised 46921
223.136 (b) revised 46921
223.137 (g) added 46921
223.139 (a) and (b) amended 46921
223.159 Revised 46922
223.161 Removed 46922
223.163 Removed 46922
223.185—223.203 (Subpart F) Revised 46922
242 Policy statement 40459
242.24 (a)(1) table amended 40464
242.25 (k)(15)(iii)(D) table amended; eff. 8–10–95 through 6–30–96 40464
(k)(11) table, (12) table, (13)(iii) table, (17)(iii) table, (20)(iii)(C) table, (22)(ii)(C) table amended 5688
(k)(25)(iii)(B) table amended 5689
Regulation at 60 FR 31553 eff. date extended to 7–31–96 25787
251.50 Heading, (a), (c) introductory text and (3) revised 45293
251.51 Amended 45293
Corrected 54409
251.54 (a) introductory text, (e)(1) and (h) revised; (e) introductory text removed; (e)(2) through (5), (f) introductory text in part, (1) and (2) redesignated as (e)(3)

CHANGES JULY 3, 1995 THROUGH JUNE 28, 1996

through (6), (f)(1), (2) and (3); new (e)(2), (f)(4) and (5) added 45293
251.56 (e) revised 45294
251.57 (d) through (h) redesignated as (e) through (i); new (d) added 45294
251.60 (a) and (b) revised 45295
261 Authority citation revised 45295, 46934
Technical correction 54409
261.2 Amended 45295
261.6 (i) added 46934
261.10 (g) revised; (h) through (n) redesignated as (i) through (o); new (h) added 45295
261.14 (p) removed; (q) redesignated as (p) 45295
291 Authority citation revised 1716
291.1 Added 1716
291.2 Redesignated from 291.9; (a) revised 1716
291.3 Redesignated from 291.10 1716
291.9 Redesignated as 291.2 1716
291.10 Redesignated as 291.3 1716
292.60—292.68 (Subpart G) Added 14631
Regulation at 61 FR 14631 eff. date delayed to 5-23-96 20726

Chapter III—Corps of Engineers, Department of the Army (Parts 300—399)

327 Authority citation revised 18500

Chapter VII—Library of Congress (Parts 700—799)

701.5 Existing text designated as (b); new (a) added 34853
701.6 Existing text designated as (a); new (a) amended; (b), (c) and (d) added 34853

Chapter IX—Pennsylvania Avenue Development Corporation (Parts 900—999)

Chapter IX Note added 11308

Chapter XII—National Archives and Records Administration (Parts 1200—1299)

1206.1 Revised 5656
1206.2 (e), (f) and (g) revised 5656
1206.6 Revised 5657
1206.7 Added 5657
1206.10 Revised 5657
1206.12 Revised 5657
1206.14 Removed 5657
1206.16 Revised 5657
1206.18 (a) and (c) revised 5657
1206.20 Revised 5657
1206.30 Revised 5657
1206.32 Revised 5657
1206.34 Removed 5657
1206.36 Revised 5657
1206.38 Revised 5658
1206.50 (c) revised 5658
1206.52 Revised 5658
1206.54 Revised 5658
1206.56 Revised 5658
1206.58 (b), (c) and (d) revised 5658
1206.66 (b) and (c) revised 5659
1206.68 Revised 5659
1206.78 Revised 5659
1206.79 Added 5660
1206.94 Revised 5660
1210 Added; interim 53515
Regulation at 60 FR 53515 confirmed 5660
1220.14 Amended 44639
1220.42 Revised 44639
1222 Heading revised 44639
1222.20 (b)(1) and (5) revised 44640
1222.30 (b) revised 44640
1222.32 Introductory text revised 44640
1222.34 (d) redesignated as (f); new (d), (e) and (g) added 44640
1222.50 (b)(3) through (8) redesignated as (b)(4) through (9); (a), (b)(2), new (4), new (6) and new (8) revised; new (b)(3) added 44640
1228 Authority citation revised 44640
1228.1 (e) added 44640
1228.32 Revised 19554
(a) corrected 24702
1228.54 (a) and (g) revised; (h) added 19554
Second (h)(2) and (3) correctly designated as (h)(3) and (h)(4); (g) and new (h)(3) corrected 24702
1228.150 Table revised 19554
1228.164 (c) revised 19555
1228.184 Revised; eff. 7-24-96 32336
1232 Revised; eff. 7-24-96 32337
1234.1 Revised 44640

CHANGES JULY 3, 1995 THROUGH JUNE 28, 1996

TITLE 36 Chapter XII—Con.

1234.2 Amended 44641
1234.10 (e) through (l) redesignated as (f) through (m); (d), new (f), new (g), new (h) and new (m) amended; new (e) added 44641
1234.20 (a) and (b) amended 44641
1234.22 (a) and (b) amended 44641
1234.24 Redesignated as 1234.26; new 1234.24 added 44641
1234.26 Redesignated as 1234.28; new 1234.26 redesignated from 1234.24 44641
1234.28 Redesignated as 1234.30; new 1234.28 redesignated from 1234.26 44641
1234.30 Redesignated as 1234.32; new 1234.30 redesignated from 1234.28 44641
1234.32 Redesignated as 1234.34; new 1234.32 redesignated from 1234.30 44641
Heading revised; (a) amended; (d) added 44642
1234.34 Redesignated from 1234.32 44641
(c) added 44642
1253.3 Introductory text added; (a) through (f), (h), (i) and (j) revised; interim 40416
Regulation at 60 FR 40416 confirmed; (d) revised 390
1253.4 Revised; interim 40417
Regulation at 60 FR 40417 confirmed 390
Revised 14972
1253.5 Revised; interim 40417
Regulation at 60 FR 40417 confirmed 390
1253.6 Revised; interim 40417
Regulation at 60 FR 40417 confirmed; (h), (i) and (m) revised 390
1253.7 Revised; interim 40417
Regulation at 60 FR 40417 confirmed; (g), (h), (l) and (m) revised 390
1275.16 (e) and (g) revised 17844
1275.20 Revised 17845
1275.42 (a) revised; interim 17845
1275.44 (e) added; interim 17845
1275.46 (d), (f) and (i)(2) amended 17845
1275.48 (a) revised; interim 17845
1275.56 Amended 17846
1275.64 (b) amended; (d) and (e) added; interim 17846
1275.66 (a) revised 17846
1275.70 (a) and (b) amended 17846
1275 Appendix A revised 17846

Chapter XIV—Assassination Records Review Board (Parts 1400—1499)

1405 Added 45336
1410 Added 45339
1415 Added 64123

Proposed Rules:

1 62233
3 32383
7 ....35887, 46562, 50509, 54633, 56034
....3358, 5354, 20775, 28530
13 ....36082, 40798, 47513, 62233
17 5356
215 36767
217 36767
219 36767
242 ....42085, 44000
....2463, 15014
701 25839
1190 66538
....5723, 17271
1191 66538
....5723, 16232, 17271
1206 46798
1228 ....49532, 50158
1232 50158
1415 39905

TITLE 37—PATENTS, TRADEMARKS, AND COPYRIGHTS

Chapter I—Patent and Trademark Office, Department of Commerce (Parts 1—199)

1 Technical correction 36462, 44120
1.16 (a), (b), (d) and (f) through (i) revised 41022
1.17 (b) through (g), (j), (m) through (p), (r) and (s) revised 41022
1.18 Revised 41022
1.19 (a)(1)(ii), (iii), (b)(1)(i) and (ii) revised 41022
1.20 (c), (e), (f), (g), (i)(1), (2) and (j) revised 41022
1.21 (a)(1) revised 41022
1.445 (a) revised 41023

CHANGES JULY 3, 1995 THROUGH JUNE 28, 1996

1.482 (a)(1) and (2)(ii) revised.....41023
1.492 (a), (b) and (d) revised.....41023
2 Technical correction.....44120
2.6 (b)(1)(ii), (iii), (2)(i) and (ii) revised.....41023
3 Technical correction.....36462
7 Technical correction.....44120
7.1 Revised.....41023
10.155 (a) revised.....64126

Chapter II—Copyright Office, Library of Congress (Parts 200—299)

201 Authority citation revised.....50420, 57937
Authority citation revised.....30813
201.11 (c)(4) added; (g)(3)(i) amended; (g)(3)(iii) introductory text revised.....57937
201.17 (c)(4) added; (j)(3)(i) amended; (j)(3)(iii) introductory text revised.....57938
201.30 Added; interim.....30813
201.31 (a) amended.....50420
201.33 Added.....50420
202 Authority citation revised.....50422
202.12 Added.....50422
253.5 (c)(1), (2) and (3) amended.....61655
255.1 Revised.....61657
255.3 Revised.....55459
255.4 Added.....61657
255.5 Added.....61657
259.3 Revised.....61660

Chapter IV—Assistant Secretary for Technology Policy, Department of Commerce (Parts 400—499)

401.2 (j) revised; (k) through (m) added; interim.....41812
401.5 (f)(2) revised; interim.....41812
401.13 (c)(2) revised; interim.....41812
401.16 Redesignated as 401.17; new 401.16 added; interim.....41812
401.17 Redesignated from 401.16 and revised; interim.....41812

Proposed Rules:

1.....41035, 42352, 55691
.....19224, 20877
3.....42352
5.....42352, 55691
10.....55691
200—299 (Ch. II).....20197, 22004, 22084, 27322
201.....35522
202.....35522, 62057
.....2463, 28829, 33052

TITLE 38—PENSIONS, BONUSES, AND VETERANS' RELIEF

Chapter I—Department of Veterans Affairs (Parts 0—99)

0 Nomenclature change.....7216
0.735–1 Removed; new 0.735–1 redesignated from 0.735–3.....11309
0.735–2 Removed; new 0.735–2 redesignated from 0.735–4.....11309
0.735–3 Redesignated as 0.735–1; new 0.735–3 added.....11309
0.735–4 Redesignated as 0.735–2.....11309
0.735–5 Removed.....11309
0.735–6 Removed.....11309
0.735–7 Removed.....11309
0.735–8 Removed.....11309
1 Authority citation revised.....48387, 53929
Authority citation amended.....53276
Nomenclature change.....7216
1.12 Removed.....11309
1.13 Undesignated center heading and section removed.....27282
1.450 Undesignated center heading and section removed.....29024
1.451 Removed.....29024
1.452 Removed.....29024
1.453 Removed.....29024
1.454 Removed.....29024
1.455 Removed.....29024
1.460—1.469 Undesignated center heading added.....63929
1.460 Added.....63929
1.461 Added.....63931
1.462 Added.....63932
1.463 Added.....63932
1.464 Added.....63932
1.465 Added.....63932
1.466 Added.....63933
1.467 Added.....63933
1.468 Added.....63933
1.469 Added.....63933
1.475—1.479 Undesignated center heading added.....63933
1.475 Added.....63933
1.476 Added.....63934
1.477 Added.....63934
1.478 Added.....63934

CHANGES JULY 3, 1995 THROUGH JUNE 28, 1996

TITLE 38 Chapter I—Con.

1.479 Added....63934
1.485—1.489 Undesignated center heading added....63935
1.485 Added....63935
1.486 Added....63935
1.487 Added....63935
1.488 Added....63935
1.489 Added....63936
1.490—1.496 Undesignated center heading added....63936
1.490 Added....63936
1.491 Added....63936
1.492 Added....63936
1.493 Added....63936
1.494 Added....63937
1.495 Added....63937
1.496 Added....63938
1.513 (b)(2) amended....63938
1.513a Removed....63938
1.551 Removed....11309
Corrected....14956
1.554a Reinstated; CFR correction....57684
1.555 Reinstated; CFR correction....57684
1.556 Reinstated; CFR correction....57684
1.557 Reinstated; CFR correction....57684
1.558 Reinstated; CFR correction....57684
Removed....29023
1.559 Reinstated; CFR correction....57684
Removed....29023
1.575 Reinstated; CFR correction....57684
1.576 Reinstated; CFR correction....57684
1.577 Reinstated; CFR correction....57684
1.578 Reinstated; CFR correction....57684
Removed....29023
1.579 Reinstated; CFR correction....57684
1.580 Reinstated; CFR correction....57684
1.581 Reinstated; CFR correction....57684
Removed....29023
1.582 Reinstated; CFR correction....57684
1.583 Reinstated; CFR correction....57684
Removed....29023
1.584 Reinstated; CFR correction....57684
Removed....29023
1.600 Reinstated; CFR correction....57684
1.600—1.633 Authority citation revised....27281
1.600 Removed....27281
1.601 Reinstated; CFR correction....57684
(a) removed; (b) and (c) redesignated as new (a) and (b)....27281
1.602 Reinstated; CFR correction....57684
1.603 (a), (b) and (c) designation and heading removed; (c)(1) and (2) redesignated as (a) and (b); new (a)(i) through (iv) redesignated as (a)(1) through (4)....27282
1.604 Removed....27281
1.620 Revised....27282
1.630 (b) amended....27282
1.631 Removed....27281
1.650—1.656 Authority citation revised....29658
1.650 Amended; eff. 7–12–96....29658
1.651 (b) and (c) revised; eff. 7–12–96....29658
1.652 Revised; eff. 7–12–96....29658
1.653 Revised; eff. 7–12–96....29658
1.654 Amended; heading revised; eff. 7–12–96....29658
1.655 Revised; eff. 7–12–96....29658
1.656 Revised; eff. 7–12–96....29658
1.657 Removed; new 1.657 redesignated from 1.658; eff. 7–12–96....29658
1.658 Redesignated as 1.657; new 1.658 added; eff. 7–12–96....29658
1.659 Amended; eff. 7–12–96....29659
1.660 Removed; new 1.660 redesignated from 1.661 and revised; eff. 7–12–96....29659
1.661 Redesignated as 1.660; new 1.661 redesignated from 1.662; eff. 7–12–96....29659
1.662 Redesignated as 1.661; new 1.662 redesignated from 1.663; eff. 7–12–96....29659
1.663 Redesignated as 1.662; new 1.663 redesignated from 1.666 and revised; eff. 7–12–96....29659
1.666 Redesignated as 1.663; eff. 7–12–96....29659
1.700 Revised....48387

CHANGES JULY 3, 1995 THROUGH JUNE 28, 1996

1.701 Revised....48388
1.702 (b), (c), (d) and (h) amended 48388
1.703 Revised....48388
1.705 (a), (c) and (e) amended....48388
1.770—1.776 Undesignated center heading removed....48029
1.770 Removed....48029
1.771 Removed....48029
1.772 Removed....48029
1.773 Removed....48029
1.774 Removed....48029
1.775 Removed....48029
1.776 Removed....48029
1.783 (l)(1)(i) and (ii) amended....48029
1.955—1.970 Authority citation revised....53276
1.955 (a)(1) amended....53276
1.956 (a)(3) revised....53276
1.957 (a)(1)(iv) removed....53276
1.963a Revised....53276
1.967 (c) revised....53276
2 Nomenclature change....7216
Authority citation revised....20438
2.1 Revised; interim....40757
2.3 Removed....20438
2.4 Revised....20134
2.5 (b) amended....48029
2.6 (e)(6) revised....26105
(e)(10), (11) and (12) redesignated as (e)(12), (10) and (11); (e)(3), (4)(iii), (7) and new (10) amended....27784
2.50 Removed....27784
2.51 Removed....27784
2.52 Removed....27784
2.53 Removed....27784
2.54 Removed....27784
2.55 Removed....27784
2.56 Removed....27784
2.57 Removed....27784
2.62 Removed....48029
2.63 Removed....48029
2.63a Removed....48029
2.64 Removed....48029
2.65 Removed....48029
2.65a Removed....48029
2.66 Removed....27784
2.67 Removed....27784
2.68a Removed....27784
2.69 Removed....27784
2.70 Removed....27784
2.71 Removed....27784
2.72 Removed....20438
2.73 Removed....20438
2.74 Removed....20438
2.75 Removed....27784
2.76 Removed....27784
2.77 Removed....27784
2.78 Removed....27784
2.79 Removed....27784
2.80 Removed....27784
2.81 Removed....27784
2.82 Removed....27784
2.83 Removed....27784
2.84 Removed....27784
2.85 Removed....27784
2.86 Removed....27784
2.87 Removed....27784
2.90 Removed....27784
2.91 Removed....20438
2.92 Removed....27784
2.93 Removed....20438
2.94 Removed....20438
2.95 Removed....27784
2.96 Removed....27784
2.97 Removed....27784
2.98 Removed....27784
2.100 Regulation at 60 FR 5852 confirmed....55996
Removed....27784
2.101 Regulation at 60 FR 5852 confirmed....55996
Removed....27784
3 Nomenclature change....7216
3.6 (a) amended; (b)(5), (6) and (c)(5) redesignated as (b)(6), (7) and (c)(6); new (b)(5) and new (c)(5) added....57179
(b)(7)(i), (ii) and (iii) removed 11731
3.23 (d)(5) authority citation revised....20727
3.24 (c)(1) amended....20727
3.25 (c) amended....20727
3.55 (a)(2) introductory text amended....52863
3.100 (a) amended....20727
3.202 Regulation at 59 FR 46338 confirmed....46533
3.204 Regulation at 59 FR 46338 confirmed....46533
3.205 Regulation at 59 FR 46338 confirmed....46533
3.207 Regulation at 59 FR 46338 confirmed....46533
3.209 Regulation at 59 FR 46338 confirmed....46533
3.210 Regulation at 59 FR 46338 confirmed....46533
3.211 Regulation at 59 FR 46338 confirmed....46533

CHANGES JULY 3, 1995 THROUGH JUNE 28, 1996

TITLE 38 Chapter I—Con.

3.250 (d) amended 20727
3.252 (a) amended 20727
3.256 Revised **51922**
3.277 Heading, (b) and (c) revised; (d) added **51922**
3.311 (b)(2)(xix) and (xx) amended; (b)(2)(xxi) and (xxii) added **53277**
3.314 (b)(2) amended 20438
3.321 (b)(1) amended 20727
3.323 (b)(1) and (2) amended 20438
3.326 Revised; interim **52864**
Regulation at 60 FR 52864 confirmed 13424
3.353 (b) revised **55792**
3.358 (b)(1) and (c)(4) amended; authority citation added; eff. 7-22-96 25788
3.400 (u)(3), (4), (v) heading, (3), (4) and (w) amended **52863**
3.458 (f)(2) authority citation revised 20727
3.460 (b) authority citation revised 20727
3.461 (b)(1) authority citation revised 20728
3.559 (c) amended 20727
3.702 (a) and (b) amended; (c) authority citation, (d) authority citation and (e) authority citation added 20727
3.811 Removed 11310
3.901 (c) authority citation and (d) authority citation revised 20727
3.902 (d) authority citation revised 20727
3.1612 (e)(3) amended 20727
4 Authority citation revised **49227**
4.71a Table amended; interim 20439
4.88a Regulation at 59 FR 60902 confirmed **37013**
4.88b Regulation at 59 FR 60902 confirmed **37013**
4.88c Regulation at 59 FR 60902 confirmed **37013**
4.117 Revised **49227**
4.119 Revised 20446
6.1 Redesignated from 6.12 29024
6.2 Undesignated center heading and section removed; new 6.2 redesignated from 6.13 29024
Amended 29025
6.3 Undesignated center heading and section removed; new 6.3 redesignated from 6.45 29024
(a) and (b) designation removed 29025
6.4 Redesignated from 6.55 29024
Amended 29025
6.5 Redesignated from 6.58 29024
6.6 Redesignated from 6.60 29024
6.7 Undesignated center heading and section removed; new 6.7 redesignated from 6.62 29024
Heading revised; (a), (b) and (c) removed; (d) redesignated as (a); new (b) added 29025
6.8 Redesignated from 6.64 29024
Revised 29025
6.9 Redesignated from 6.65; introductory text amended 29025
6.10 Redesignated from 6.68 and revised 29025
6.11 Redesignated from 6.95; (d) removed; (e) and (f) redesignated as (d) and (e); heading, (b) and new (e) revised; (a) and new (d) amended 29025
6.12 Redesignated as 6.1 29024
Redesignated from 6.96 29025
6.13 Redesignated as 6.2 29024
Redesignated from 6.100; heading revised 29025
6.14 Redesignated from 6.115 and amended 29025
6.15 Redesignated from 6.117 29025
6.16 Removed 29024
Redesignated from 6.117a and revised 29025
6.17 Redesignated from 6.119 29025
6.18 Redesignated from 6.122 and revised 29025
6.19 Redesignated from 6.127 and amended 29025
6.20 Redesignated from 6.191 29025
6.21 Redesignated from 6.211 29025
6.31 Undesignated center heading and section removed 29024
6.40 Removed 29024
6.45 Redesignated as 6.3 29024
6.46 Undesignated center heading and section removed 29024
6.47 Undesignated center heading and section removed 29024
6.48 Removed 29024
6.51 Removed 29024
6.52 Removed 29024
6.53 Removed 29024
6.55 Redesignated as 6.4 29024
6.56 Removed 29024
6.57 Removed 29024

CHANGES JULY 3, 1995 THROUGH JUNE 28, 1996

6.58 Redesignated as 6.5 29024
6.60 Redesignated as 6.6 29024
6.62 Redesignated as 6.7 29024
6.63 Removed 29024
6.64 Redesignated as 6.8 29024
6.65 Redesignated as 6.9 29025
6.67 Removed 29024
6.68 Redesignated as 6.10 29025
6.69 Removed 29024
6.69a Removed 29024
6.69b Removed 29024
6.69c Removed 29024
6.70 Removed 29024
6.71 Removed 29024
6.78 Undesignated center heading and section removed 29024
6.79 Removed 29024
6.80 Removed 29024
6.81 Removed 29024
6.86 Removed 29024
6.88 Removed 29024
6.90 Undesignated center heading and section removed 29024
6.91 Removed 29024
6.92 Removed 29024
6.95 Redesignated as 6.11 29025
6.96 Redesignated as 6.12 29025
6.100 Redesignated as 6.13 29025
6.101 Removed 29024
6.102 Removed 29024
6.106 Undesignated center heading and section removed 29024
6.111 Undesignated center heading and section removed 29024
6.115 Redesignated as 6.14 29025
6.116 Removed 29024
6.117 Redesignated as 6.15 29025
6.117a Redesignated as 6.16 29025
6.119 Redesignated as 6.17 29025
6.120 Removed 29024
6.121 Removed 29024
6.122 Redesignated as 6.18 29025
6.123 Removed 29024
6.123a Removed 29024
6.123b Removed 29024
6.123c Removed 29024
6.125 Removed 29024
6.126 Removed 29024
6.127 Redesignated as 6.19 29025
6.128 Removed 29024
6.150 Undesignated center heading and section removed 29024
6.153 Undesignated center heading and section removed 29024
6.155 Undesignated center heading and section removed 29024
6.159 Undesignated center heading and section removed 29024
6.160 Removed 29024
6.161 Removed 29024
6.162 Removed 29024
6.162a Removed 29024
6.162b Removed 29024
6.163 Removed 29024
6.164 Removed 29024
6.165 Removed 29024
6.166 Removed 29024
6.167 Removed 29024
6.168 Removed 29024
6.170 Undesignated center heading and section removed 29024
6.186 Undesignated center heading and section removed 29024
6.191 Redesignated as 6.20 29025
6.192 Removed 29024
6.202 Undesignated center heading and section removed 29024
6.205 Removed 29024
6.206 Removed 29024
6.207 Removed 29024
6.210 Removed 29024
6.211 Redesignated as 6.21 29025
7 Authority citation revised 29026
7.2 Removed; new 7.2 redesignated from 7.20 and revised 29026
7.3 Removed; new 7.3 redesignated from 7.21; introductory text and (b) removed; (c) and (d) redesignated as (b) and (c); new (c) amended 29026
7.4 Removed; new 7.4 redesignated from 7.22; (a) amended; (b) introductory text revised; (c) removed 29026
7.5 Removed; new 7.5 redesignated from 7.26; (a) revised; (b) and (d) removed; (c) redesignated as (b); new (b) amended 29026
7.6 Removed; new 7.6 redesignated from 7.27; introductoy text amended 29026
7.7 Removed; new 7.7 redesignated from 7.29; (a), (c) and (e) removed; (b) and (d) redesignated as (a) and (c); new (a) amended; new (b) revised 29026
7.8 Removed; new 7.8 redesignated from 7.33 and revised 29026

CHANGES JULY 3, 1995 THROUGH JUNE 28, 1996

TITLE 38 Chapter I—Con.

7.9 Removed....29026
7.10 Removed....29026
7.11 Removed....29026
7.12 Removed....29026
7.13 Removed....29026
7.14 Removed....29026
7.15 Removed....29026
7.16 Removed....29026
7.20 Redesignated as 7.2....29026
7.21 Redesignated as 7.3....29026
7.22 Redesignated as 7.4....29026
7.23 Removed....29026
7.24 Removed....29026
7.25 Removed....29026
7.26 Redesignated as 7.5....29026
7.27 Redesignated as 7.6....29026
7.28 Removed....29026
7.29 Redesignated as 7.7....29026
7.30 Removed....29026
7.31 Removed....29026
7.32 Removed....29026
7.33 Redesignated as 7.8....29026
7.34 Removed....29026
8.0 Removed; new 8.0 redesignated from 8.1; (b) amended....29290
8.1 Redesignated as 8.0; new 8.1 redesignated from 8.2; undesignated center heading revised....29290
Revised....29291
8.2 Redesignated as 8.1....29290
Revised....29291
8.3 Removed; new 8.3 redesignated from 8.7a; undesignated center heading revised....29290
Revised....29291
8.4 Removed; new 8.4 redesignated from 8.7b....29290
8.5 Removed; new 8.5 redesignated from 8.7c....29290
(a)(5), (7) and (b)(3) amended....29291
8.6 (a) amended....29291
8.7 Removed; new 8.7 redesignated from 8.9....29290
Revised....29291
8.7a Redesignated as 8.3....29290
8.7b Redesignated as 8.4....29290
8.7c Redesignated as 8.5....29290
8.8 Redesignated as 8.6; new 8.8 redesignated from 8.12; undesignated center heading revised....29290
Amended....29291
8.9 Redesignated as 8.7; new 8.9 redesignated from 8.14; undesignated center heading revised....29290
Revised....29291
8.10 Removed; new 8.10 redesignated from 8.22; undesignated center heading revised....29290
Revised....29291
8.11 Removed; new 8.11 redesignated from 8.23....29290
(b) amended....29292
8.12 Redesignated as 8.8; new 8.12 redesignated from 8.24....29290
Amended....29292
8.13 Redesignated from 8.26; undesignated center heading revised....29290
(f) and (g) amended....29292
8.14 Redesignated as 8.9; new 8.14 redesignated from 8.27; undesignated center heading revised....29290
Revised....29292
8.15 Removed; new 8.15 redesignated from 8.27a....29290
(a) amended; (b) and (c) removed....29292
8.16 Undesignated center heading and section removed; new 8.16 redesignated from 8.28....29290
8.17 Removed; new 8.17 redesignated from 8.29; undesignated center heading revised....29290
8.18 Removed; new 8.18 redesignated from 8.30....29290
Amended....29293
8.19 Removed; new 8.19 redesignated from 8.33; undesignated center heading revised....29290
Amended....29293
8.20 Redesignated from 8.42; undesignated center heading revised....29290
8.21 Redesignated from 8.43....29290
Revised....29293
8.22 Redesignated as 8.10; new 8.22 redesignated from 8.46; undesignated center heading revised....29290
Revised....29293
8.23 Redesignated as 8.11; new 8.23 redesignated from 8.52;

CHANGES JULY 3, 1995 THROUGH JUNE 28, 1996

undesignated center heading revised....29290
Amended....29293
8.24 Redesignated as 8.12; new 8.24 redesignated from 8.56....29290
Redesignated from 8.56; undesignated center heading revised....29290
8.25 Redesignated from 8.64; undesignated center heading revised....29290
(a) amended; (b) removed....29293
8.26 Redesignated as 8.13; new 8.26 redesignated from 8.65....29290
8.26a Removed....29290
8.27 Redesignated as 8.14; new 8.27 redesignated from 8.66....29290
Amended....29293
8.27a Redesignated as 8.15....29290
8.28 Redesignated as 8.16; new 8.28 redesignated from 8.69; undesignated center heading revised....29290
8.29 Redesignated as 8.17; new 8.29 redesignated from 8.79; undesignated center heading revised....29290
Revised....29293
8.30 Redesignated as 8.18; new 8.30 redesignated from 8.85; undesignated center heading revised....29290
Heading, (a) and (b)(3)(ii) amended; (c) removed....29293
8.31 Redesignated from 8.94; undesignated center heading revised....29290
8.32 Removed; new 8.32 redesignated from 8.96....29290
Revised....29293
8.33 Redesignated as 8.19; new 8.33 redesignated from 8.108; undesignated center heading revised....29290
Revised....29293
8.34 Removed; new 8.34 redesignated from 8.117; undesignated center heading revised....29290
8.34a Removed....29290
8.35 Removed; new 8.35 redesignated from 8.118....29290
8.36 Removed; new 8.36 redesignated from 8.119....29290
8.40 Removed....29290
8.41 Removed....29290
8.42 Redesignated as 8.20....29290
8.43 Redesignated as 8.21....29290
8.44 Undesignated center heading and section removed....29290
8.46 Redesignated as 8.22....29290
8.47 Removed....29290
8.49 Undesignated center heading and section removed....29290
8.50 Removed....29290
8.51 Removed....29290
8.52 Redesignated as 8.23....29290
8.54 Removed....29290
8.55 Undesignated center heading and section removed....29290
8.56 Redesignated as 8.24....29290
8.59 Undesignated center heading and section removed....29290
8.60 Undesignated center heading and section removed....29290
8.61 Undesignated center heading and section removed....29290
8.62 Undesignated center heading and section removed....29290
8.63 Removed....29290
8.64 Redesignated as 8.25....29290
8.65 Redesignated as 8.26....29290
8.66 Redesignated as 8.27....29290
8.69 Redesignated as 8.28....29290
8.70 Undesignated center heading and section removed....29290
8.71 Undesignated center heading and section removed....29290
8.75 Removed....29290
8.76 Removed....29290
8.77 Removed....29290
8.78 Removed....29290
8.79 Redesignated as 8.29....29290
8.80 Removed....29290
8.80a Undesignated center heading and section removed....29290
8.80b Removed....29290
8.80c Removed....29290
8.80d Removed....29290
8.81 Removed....29290
8.81a Removed....29290
8.82 Removed....29290
8.83 Removed....29290
8.85 Redesignated as 8.30....29290
8.88 Removed....29290
8.89 Removed....29290
8.90 Removed....29290
8.91 Removed....29290
8.92 Removed....29290
8.92a Removed....29290
8.92b Removed....29290
8.93 Removed....29290

CHANGES JULY 3, 1995 THROUGH JUNE 28, 1996

TITLE 38 Chapter I—Con.

8.94 Redesignated as 8.31 29290
8.95 Removed 29290
8.95a Removed 29290
8.95b Removed 29290
8.96 Redesignated as 8.32 29290
8.96a Removed 29290
8.96b Removed 29290
8.97 Removed 29290
8.98 Removed 29290
8.99 Removed 29290
8.99a Removed 29290
8.99b Removed 29290
8.99c Removed 29290
8.100 Undesignated center heading and section removed 29290
8.102 Undesignated center heading and section removed 29290
8.103 Undesignated center heading and section removed 29290
8.108 Redesignated as 8.33 29290
8.110 Undesignated center heading and section removed 29290
8.111 Removed 29290
8.112 Removed 29290
8.112a Removed 29290
8.112b Removed 29290
8.113 Undesignated center heading and section removed 29290
8.114 Undesignated center heading and section removed 29290
8.116 Undesignated center heading and section removed 29290
8.117 Redesignated as 8.34 29290
8.118 Redesignated as 8.35 29290
8.119 Redesignated as 8.36 29290
8a Authority citation revised 29027
8a.1 (a) and (b) removed; (c) through (g) redesignation (a) through (e); new (b) and new (e)(3) amended 29027
8a.2 (a), (b)(4), (6), (8) and (c) amended 29027
8a.3 (a), (b), (c) and (e) amended 29027
8a.4 (a) removed; (b), (c) and (d) redesignated as (a), (b) and (c); new (a) and new (c) amended 29027
8a.5 Removed 29027
8a.6 Removed 29027
8a.7 Removed 29027
9 Authority citation revised 20135
9.1 Introductory text added; (a), (b), (d) and (e) revised; (c), (f), (g), (h), (j), (k), (l), (o) and (s) removed; (i), (m), (n), (p), (q) and (r) redesignated as (c) and (f) through (j) 20135
9.2 Revised 20135
9.3 Removed; new 9.3 redesignated from 9.6; (a) revised; (b) removed; (c) redesignated as (b); new (b) amended 20135
9.4 Removed; new 9.4 redesignated from 9.16 20135
(a), (c), (d), (f), (h), (i) and (j) removed; (b), (e) and (g) redesignated as (a), (b) and (c); new (a) revised; new (c) amended 20136
9.5 Removed; new 9.5 redesignated from 9.18 20135
Introductory text and (d) added; (a), (b), (c) and (e) removed; (f), (g) and (h) redesignated as (a), (b) and (c) 20136
9.6 Redesignated as 9.3; new 9.6 redesignated from 9.20 20135
9.7 Removed; new 9.7 redesignated from 9.22 20135
(a)(1), (4), (5), (b) and (d) amended 20136
9.8 Removed; new 9.8 redesignated from 9.24 20135
Introductory text added; (a) through (e) removed; (f) and (g) redesignated as (a) and (b); new (a) and new (b) amended 20136
9.9 Redesignated from 9.26 20135
(a) introductory text, (1), (3), (b)(1), (2), (3) and (d) removed; (a)(2) redesignated as (a); new (a) amended; (b) revised 20136
9.10 Removed; new 9.10 redesignated from 9.27 20135
9.11 Redesignated from 9.28 20135
9.12 Removed; new 9.12 redesignated from 9.30 20135
Introductory text revised; (b) removed; (b), (c) and (d) redesignated as (a), (b) and (c); new (a), new (b) and new (c) amended 20136
9.13 Redesignated from 9.32 20135
Amended 20136
9.14 Removed 20135
9.16 Redesignated as 9.4 20135
9.17 Removed 20135
9.18 Redesignated as 9.5 20135
9.20 Redesignated as 9.6 20135

CHANGES JULY 3, 1995 THROUGH JUNE 28, 1996

9.22 Redesignated as 9.7 20135
9.24 Redesignated as 9.8 20135
9.26 Redesignated as 9.9 20135
9.27 Redesignated as 9.10....20135
9.28 Redesignated as 9.11....20135
9.30 Redesignated as 9.12....20135
9.32 Redesignated as 9.13....20135
9.34 Removed 20135
9.36 Removed 20135
13 Nomenclature change 7216
14 Nomenclature change 7216
Authority citation revised 27784
Authority citation revised 27784
14.501 (f) added 7216
14.518 (a) amended 7216
14.600 (a) designation and (b) removed; section amended 27784
14.601 Undesignated center heading and section removed; new 14.601 redesignated from 14.605; (a)(1), (2)(i), (3) and (4) amended; (b) revised....27784
14.602 Removed; new 14.602 redesignated from 14.606 27784
14.603 Removed; new 14.603 redesignated from 14.608; (a) through (d) and (e) designation removed 27784
14.604 (a) amended 27784
14.605 Redesignated as 14.601; new 14.605 redesignated from 14.610; heading revised; (a)(1), (2) and (b) amended 27784
14.606 Redesignated as 14.602....27784
14.607 Removed 27784
14.608 Redesignated as 14.603....27784
14.609 Removed 27784
14.610 Redesignated as 14.605....27784
14.618 (b) and (c) amended....27784
14.619 (b) and (c) amended....27784
17 Nomenclature change 7216
Authority citation revised 21965
17.30 (a) through (l) and (o) through (w) removed; (m) and (n) redesignated as (a) and (b) 21965
(a)(3) and (b) amended 21966
17.31 (a), (b) introductory text, (1) through (4), (5) designation, (6), (7) and (c) removed 21965
17.32 Removed; new 17.32 redesignated from 17.34....21965
(e) amended 21966
17.33 Removed; new 17.33 redesignated from 17.34a....21965
17.34 Redesignated as 17.32; new 17.34 redesignated from 17.35 21965
17.34a Redesignated as 17.33....21965
17.35 Redesignated as 17.34; new 17.35 redesignated from 17.36 21965
17.36 Redesignated as 17.35; new 17.36 redesignated from 17.37 21965
17.37 Redesignated as 17.36; new 17.37 redesignated from 17.39 21965
17.38 Removed....21965
17.39 Redesignated as 17.37....21965
17.40 Redesignated from 17.42 21965
17.41 Redesignated from 17.45 21965
Heading amended 21966
17.42 Redesignated as 17.40; new 17.42 redesignated from 17.45a 21965
Amended 21966
17.43 Redesignated from 17.46 21965
(a), (b) introductory text and (e) amended 21966
17.44 Redesignated from 17.46b....21965
17.45 Redesignated as 17.41; new 17.45 redesignated from 17.46c 21965
17.45a Redesignated as 17.42....21965
17.46 Redesignated as 17.43; new 17.46 redesignated from 17.47; (a), (c) and (d) removed; (b) and (e) redesignated as (a) and (b) 21965
(a) introductory text and (1) amended 21966
17.46a Removed....21965
17.46b Redesignated as 17.44....21965
17.46c Redesignated as 17.45....21965
17.47 Redesignated as 17.46; new 17.47 redesignated from 17.48; (e)(6) and (7) redesignated as (e)(1) and (2)....21965
(b)(1), (e)(2), (f), (g) and (l) amended 21966
17.48 (e)(1) through (5) and (8) removed....21965
Redesignated as 17.47....21965
17.49 Amended 21966
17.50 Amended 21966
17.50a Redesignated as 17.51....21965
17.50b Redesignated as 17.52....21965
17.50c Redesignated as 17.53....21965
17.50d Redesignated as 17.54....21965
17.50e Removed 21965

CHANGES JULY 3, 1995 THROUGH JUNE 28, 1996

TITLE 38 Chapter I—Con.

17.50f Redesignated as 17.55 21965
17.51 (a)(1), (2), (3) and (b) removed; (a)(4) and (5) redesignated as 17.56 (a) and (b); new 17.51 redesignated from 17.50a 21965
Amended 21966
17.51a Redesignated as 17.60.....21965
17.51b Removed.....21965
17.51c Undesignated center heading and section removed 21965
17.51d Removed.....21965
17.51e Removed.....21965
17.51f Removed 21965
17.51g Removed.....21965
17.51h Redesignated as 17.61.....21965
17.51i Redesignated as 17.62 21965
17.51j Redesignated as 17.63 21965
17.51k Redesignated as 17.64 21965
17.51l Redesignated as 17.65 21965
17.51m Redesignated as 17.66.....21965
17.51n Redesignated as 17.67.....21965
17.51o Redesignated as 17.68.....21965
17.51p Redesignated as 17.69.....21965
17.51q Redesignated as 17.70.....21965
17.51r Redesignated as 17.71 21965
17.51s Redesignated as 17.72 21965
17.52 Removed; new 17.52 redesignated from 17.50b.....21965
(a) amended.....21966
17.53 Redesignated from 17.50c.....21965
17.53a Redesignated as 17.80.....21965
17.53b Redesignated as 17.81.....21965
17.53c Redesignated as 17.82.....21965
17.53d Redesignated as 17.83.....21965
17.54 Redesignated as 17.84; new 17.54 redesignated from 17.50d 21965
17.55 Undesignated center heading and section removed; new 17.55 redesignated from 17.50f.....21965
Introductory text amended.....21966
17.56 Redesignated as 17.90; new 17.56 redesignated from 17.51; (a)(4) and (5) redesignated as (a) and (b).....21965
(b) amended.....21966
17.56a Redesignated as 17.91.....21965
17.57 Undesignated center heading and section removed 21965
17.58 Removed.....21965
17.59 Redesignated as 17.92.....21965
17.60 Redesignated as 17.93; new 17.60 redesignated from 17.51a 21965
17.60a Redesignated as 17.94.....21965
17.60b Redesignated as 17.95.....21965
17.60c Removed.....21965
17.60d Redesignated as 17.96.....21965
17.60e Redesignated as 17.97 21965
17.60f Redesignated as 17.98 21965
17.60g Redesignated as 17.99.....21965
17.60h Removed.....21965
17.61 Redesignated as 17.100; new 17.61 redesignated from 17.51h 21965
(c) amended 21966
17.62 Redesignated as 17.101; new 17.62 redesignated from 17.51i 21965
Introductory text amended.....21966
17.63 Redesignated as 17.102; new 17.63 redesignated from 17.51j 21965
17.64 Redesignated as 17.103; new 17.64 redesignated from 17.51k 21965
(a) introductory text and (1) amended 21967
17.65 Redesignated as 17.104; new 17.65 redesignated from 17.51l 21965
(c) and (d) amended 21967
17.65a Redesignated as 17.105 21966
17.66 Redesignated as 17.106; new 17.66 redesignated from 17.51m 21965
Introductory text amended.....21967
17.67 Redesignated from 17.51n 21965
17.68 Redesignated from 17.51o.....21965
17.69 Redesignated from 17.51p.....21965
Introductory text amended.....21967
17.70 Redesignated as 17.110; new 17.70 redesignated from 17.51q 21965
(c)(2) amended 21967
17.71 Redesignated as 17.111; new 17.71 redesignated from 17.51r 21965
(a) and (c) amended 21967
17.72 Redesignated from 17.51s.....21965
17.75 Redesignated as 17.112 21966
17.76 Redesignated as 17.113 21966
17.77 Redesignated as 17.114 21966
17.78 Redesignated as 17.115 21965
17.80 Redesignated as 17.120; new 17.80 redesignated from 17.53a 21965
17.80a Redesignated as 17.121 21966

CHANGES JULY 3, 1995 THROUGH JUNE 28, 1996

17.81 Redesignated as 17.122; new 17.81 redesignated from 17.53b 21965
(a) introductory text amended 21967
17.82 Redesignated as 17.123; new 17.82 redesignated from 17.53c 21965
(a) introductory text amended 21967
17.83 Redesignated as 17.124; new 17.83 redesignated from 17.53d 21965
17.84 Redesignated as 17.125; new 17.84 redesignated from 17.54 21965
(c) amended 21967
17.85 Redesignated as 17.126 21966
17.86 Redesignated as 17.127 21966
17.87 Redesignated as 17.128 21966
17.88 Redesignated as 17.129 21966
17.89 Redesignated as 17.130 21966
17.90 Redesignated as 17.131; new 17.90 redesignated from 17.56 21965
(a) amended 21967
17.91 Redesignated as 17.132; new 17.91 redesignated from 17.56a 21965
17.92 Redesignated from 17.59 21965
Amended 21967
17.93 Redesignated from 17.60; (a)(1), (2), (3), (b), (d)(1) through (4), (e) and (f) removed; (a)(4), (5), (c) and (d) redesignated as (a)(1), (2), (b) and (c); new (c)(5) redesignated as (c)(1) 21965
(a), (b) and (c)(1) amended 21967
17.94 Redesignated from 17.60a 21965
(a) amended 21967
17.95 Redesignated from 17.60b; (a) designation and (b) removed 21965
Redesignated as 17.140 21966
Amended 21967
17.96 Redesignated as 17.141; new 17.96 redesignated from 17.60d 21965
17.97 Redesignated from 17.60e 21965
Amended 21967
17.98 Redesignated as 17.142; new 17.98 redesignated from 17.60f 21965
(a) amended 21967
17.99 Removed; new 17.99 redesignated from 17.60g 21965
17.100 Redesignated as 17.143; new 17.100 redesignated from 17.61 21965
17.101 Redesignated as 17.144; new 17.101 redesignated from 17.62 21965
(a), (b)(1), (d) and (f) amended 21967
17.102 Redesignated as 17.145; new 17.102 redesignated from 17.63 21966
Amended 21967
17.103 Removed 21965
Redesignated from 17.64 21966
(a) introductory text, (c)(1) and (3) amended 21967
17.104 Redesignated from 17.65 21966
(a) amended 21967
17.105 Redesignated from 17.65a 21966
(a) and (b) amended 21967
17.106 Redesignated from 17.66 21966
17.110 Redesignated from 17.70 21966
17.111 Redesignated from 17.71 21966
17.112 Redesignated from 17.75 21966
Amended 21967
17.113 Redesignated from 17.76 21966
17.114 Redesignated from 17.77 21966
Amended 21967
17.115 Redesignated from 17.78; (a) designation and (b) removed; (a)(1) and (2) redesignated as (a) and (b) 21965
Redesignated as 17.150 21966
17.115a Removed 21965
17.115b Redesignated as 17.151 21966
17.115c Removed 21965
17.115d Redesignated as 17.152 21966
17.116 Redesignated as 17.153 21966
17.118 Redesignated as 17.154 21966
17.119 Redesignated as 17.155 21966
17.119a Redesignated as 17.156 21966
17.119b Redesignated as 17.157 21966
17.119c Redesignated as 17.158 21966
17.119d Redesignated as 17.159 21966
17.120 Redesignated as 17.160; new 17.120 redesignated from 17.80 21966
17.121 Redesignated from 17.80a 21966
17.122 Redesignated from 17.81 21966
Amended 21967
17.123 Redesignated as 17.161 21965
Redesignated from 17.82 21966

CHANGES JULY 3, 1995 THROUGH JUNE 28, 1996

TITLE 38 Chapter I—Con.

17.123a Redesignated as 17.162.....21966
17.123b Redesignated as 17.163.....21966
17.123c Redesignated as 17.164.....21966
17.124 Redesignated as 17.165; new 17.124 redesignated from 17.83.....21966
17.125 Redesignated from 17.84.....21966
(b), (c) and (d) amended.....21967
17.126 Redesignated from 17.85.....21966
17.127 Redesignated from 17.86.....21966
17.128 Redesignated from 17.87.....21966
Introductory text amended.....21968
17.129 Redesignated as 17.166; new 17.129 redesignated from 17.88.....21966
Amended.....21968
17.130 Redesignated from 17.89.....21966
17.131 Redesignated from 17.90.....21966
17.132 Redesignated from 17.91.....21966
17.135 Undesignated center heading and section removed.....21965
17.140 Redesignated from 17.95.....21966
17.141 Redesignated from 17.96.....21966
Amended.....21968
17.142 Redesignated from 17.98.....21966
17.143 Redesignated from 17.100.....21966
(a) revised; (f)(1), (h), (k)(1), (2) and (m) amended.....21968
17.144 Redesignated from 17.101.....21966
17.145 Redesignated from 17.102.....21966
Authority citation added.....21968
17.150 Redesignated from 17.115.....21966
(a) amended.....21968
17.151 Redesignated from 17.115b.....21966
17.152 Redesignated from 17.115d.....21966
17.153 Redesignated from 17.116.....21966
17.154 Redesignated from 17.118.....21966
17.155 Redesignated as 17.170; new 17.155 redesignated from 17.119.....21966
17.156 Redesignated from 17.119a.....21966
17.157 Redesignated from 17.119b.....21966
Amended.....21968
17.158 Redesignated from 17.119c.....21966
(b) amended.....21968
17.159 Redesignated from 17.119d.....21966
17.160 Removed.....21965
Redesignated from 17.120.....21966
(f) and (g) amended.....21968
17.161 Redesignated from 17.123; (j) revised.....21965
Redesignated as 17.180.....21966
Introductory text and (i) amended.....21968
17.162 Redesignated from 17.123a.....21966
Amended.....21968
17.163 Redesignated from 17.123b.....21966
17.164 Redesignated from 17.123c.....21966
17.165 Redesignated as 17.190; new 17.165 redesignated from 17.124.....21966
17.165a Redesignated as 17.191.....21966
17.165b Redesignated as 17.192.....21966
17.165c Removed.....21965
17.165d Redesignated as 17.193.....21966
17.166 Redesignated as 17.194; new 17.165 redesignated from 17.129.....21966
17.166a Redesignated as 17.195.....21966
17.166b Redesignated as 17.196.....21966
17.166c Redesignated as 17.197.....21966
17.166d Redesignated as 17.198.....21966
17.167 Redesignated as 17.199.....21966
17.168 Redesignated as 17.200.....21966
17.170 Redesignated as 17.210; new 17.170 redesignated from 17.155.....21966
(f) amended.....21968
(c) and (d) amended.....29294
17.171 Redesignated as 17.211.....21966
17.172 Redesignated as 17.212.....21966
17.173 Redesignated as 17.213.....21966
17.174 Redesignated as 17.214.....21966
17.175 Redesignated as 17.215.....21966
17.176 Removed.....21965
17.177 Redesignated as 17.216.....21966
17.178 Redesignated as 17.217.....21966
17.179 Redesignated as 17.218.....21966
17.180 Redesignated as 17.219; new 17.180 redesignated from 17.161.....21966
17.181 Redesignated as 17.220.....21966
17.182 Redesignated as 17.221.....21966
17.183 Redesignated as 17.222.....21966
17.190 Redesignated as 17.230; new 17.190 redesignated from 17.165.....21966

CHANGES JULY 3, 1995 THROUGH JUNE 28, 1996

(d) amended 21968
17.191 Redesignated from 17.165a 21966
Amended 21968
17.192 Redesignated from 17.165b 21966
Amended 21968
17.193 Redesignated from 17.165d 21966
17.194 Redesignated from 17.166 21966
17.195 Redesignated from 17.166a 21966
17.196 Redesignated from 17.166b 21966
17.197 Redesignated from 17.166c 21966
17.198 Redesignated from 17.166d 21966
17.199 Redesignated from 17.167 21966
17.200 Redesignated from 17.168 21966
17.210 Redesignated as 17.240; new 17.210 redesignated from 17.170 21966
17.211 Redesignated as 17.241; new 17.211 redesignated from 17.171 21966
17.212 Removed 21965
Redesignated from 17.172 21966
(a) and (b) amended 21968
17.213 Redesignated from 17.173 21966
(a)(3) and (c)(1) introductory text amended 21968
17.214 Redesignated from 17.174 21966
(a) introductory text amended 21968
17.215 Redesignated from 17.175 21966
(b) amended 21968
17.216 Redesignated from 17.177 21966
(c) amended 21968
17.217 Redesignated from 17.178 21966
(b) amended 21968
17.218 Redesignated from 17.179 21966
17.219 Redesignated from 17.180 21966
17.220 Redesignated as 17.242; new 17.220 redesignated from 17.181 21966
(b)(5) amended 21968
17.221 Redesignated from 17.182 21966
17.222 Redesignated from 17.183 21966
17.230 Redesignated from 17.190 21966
17.240 Redesignated from 17.210 21966
17.241 Redesignated from 17.211 21966
17.242 Redesignated from 17.220 21966
17.250 Redesignated from 17.260 21966
Amended 21968
17.251 Redesignated from 17.261 21966
17.252 Redesignated from 17.262 21966
17.253 Redesignated from 17.265 21966
17.254 Redesignated from 17.266 21966
Introductory text amended 21969
17.255 Redesignated from 17.267 21966
Amended 21969
17.256 Redesignated from 17.268 21966
17.257 Redesignated from 17.270 21966
Introductory text amended 21969
17.258 Redesignated from 17.271 21966
(b) and (c) amended 21969
17.259 Redesignated from 17.275 21966
17.260 Redesignated as 17.250; new 17.260 redesignated from 17.276 21966
17.261 Redesignated as 17.251; new 17.261 redesignated from 17.277 21966
17.262 Redesignated as 17.252; new 17.262 redesignated from 17.281 21966
Amended 21969
17.263 Redesignated from 17.285 21966
17.264 Redesignated from 17.287 21966
17.265 Redesignated as 17.253; new 17.265 redesignated from 17.290 21966

CHANGES JULY 3, 1995 THROUGH JUNE 28, 1996

TITLE 38 Chapter I—Con.

17.266 Redesignated as 17.254; new 17.266 redesignated from 17.291 21966
17.267 Redesignated as 17.255 21966
17.268 Redesignated as 17.256 21966
17.270 Redesignated as 17.257 21966
17.271 Redesignated as 17.258 21966
17.275 Redesignated as 17.259 21966
17.276 Redesignated as 17.260 21966
17.277 Redesignated as 17.261 21966
17.281 Redesignated as 17.262 21966
17.285 Redesignated as 17.263 21966
17.287 Redesignated as 17.264 21966
17.290 Redesignated as 17.265 21966
17.291 Redesignated as 17.266 21966
17.350 Amended 21969
17.355 Amended 21969
17.364 (a) amended 21969
17.367 Amended 21969
17.400 Undesignated center heading and section removed 21965
17.401 Removed 21965
17.402 Removed 21965
17.403 Removed 21965
17.404 Removed 21965
17.405 Removed 21965
17.406 Removed 21965
17.407 Removed 21965
17.408 Removed 21965
17.409 Removed 21965
17.410 Removed 21965
17.411 Removed 21965
17.412 Removed 21965
17.413 Removed 21965
17.414 Removed 21965
17.415 Removed 21965
17.416 Removed 21965
17.601 (f) revised 21969
17.603 Amended 21969
17.608 (c) introductory text amended 21969
17.609 Amended 21969
17.610 (c) amended 24236
19.2 Revised 20448
19.3 Revised 20448
19.4 Authority citation revised 20448
19.7 (c) added 20448
19.9 Revised 20449
19.11 Revised 20449
19.12 (b) revised 20449
19.30 (b) amended 20449
19.31 Amended 20449
19.35 Amended 20449
19.51 (a)(1) revised 20449
19.75—19.77 (Subpart D) Heading revised 20449
19.75 Revised 20449
19.76 Revised 20449
19.77 Removed 20449
19.101 Amended 20449
20.3 (h) through (n) redesignated as (i) through (m), (o) and (p); new (h) and new (n) added 20449
20.102 (c) revised; (d) removed 20449
20.202 Amended 20450
20.401 (b) revised 20450
20.603 (a) amended 20450
20.604 (a) amended 20450
20.605 (c) amended 20450
20.606 (a), (b) and (d) amended 20450
(a) removed; (b) through (e) redesignated as (a) through (d); new (c) and new (d) amended 29028
20.608 (b)(2) amended 20450
20.700—20.717 (Subpart H) Heading revised 20450
20.700 (b) and (d) amended; (e) added 20450
20.701 Authority citation revised 20450
20.702 (c)(1), (2), (d) and (e) amended; (a) authority citation, (b) authority citation, (c) authority citation, (d) authority citation and (e) authority citation revised; OMB number 20450
20.703 Revised 20451
20.704 Heading, (a), (c), (d), (e) and authority citation revised; OMB number 20451
20.705 (b) revised 20451
20.706 Authority citation revised 20451
20.707 Revised 20451
20.708 Revised 20452
20.709 Authority citation revised 20452
20.710 Authority citation revised 20452
Revised 29028
20.711 (e), (h) and authority citation revised 20452
20.714 (a) introductory text and (1) amended; (a)(4) introductory text and authority citation revised 20452

CHANGES JULY 3, 1995 THROUGH JUNE 28, 1996

20.715 Amended; authority citation revised 20452
20.716 Amended; authority citation revised 20452
20.717 (c) amended; (d) and authority citation revised 20452
20.900 (c) amended; authority citation revised 51923
(b) and authority citation revised; (d) added 20453
20.901 (e) revised 20453
20.1003 Revised 20453
20.1100 (a) amended 20453
20.1300 Revised 29028
20.1304 (b) amended 20453
21.1020—21.1045 (Subpart B) Heading and authority citation revised 26108
21.1020 Undesignated center heading and section removed 26108
21.1021 Removed 26108
21.1022 Removed 26108
21.1025 Removed 26108
21.1040 Undesignated center heading and section removed 26108
21.1041 Removed 26108
21.1042 Removed 26108
21.1043 Removed 26108
21.1044 Removed 26108
21.1045 Removed 26108
21.3001—21.3333 (Subpart C) Authority citation revised 26108
21.3001 Added 26108
21.3002 Added 26108
21.3020—21.3333 (Subpart C) Authority citation revised 6782, 20728, 29295
21.3021 (h) through (k) added 26108
(k) redesignated as (l); new (k) added; new (l) revised 29295
21.3022 (e) amended 20728
21.3025 Revised 26108
21.3032 (a)(2) amended 26108
21.3040 (d) authority citation added 26108
21.3041 (d)(9)(iii) amended 26108
(d)(9)(iii) corrected 29449
21.3042 (a) revised; (d) removed 26109
21.3044 (c)(1) amended 26109
21.3045 (b)(1) introductory text, (2) introductory text and (i) amended 26109
21.3100 Undesignated center heading and section added 26109
21.3102 Added 26109
21.3103 Added 26109
21.3104 Added 26109
21.3105 Added 26109
21.3130 Added 26109
21.3131 Added 26110
21.3132 Redesignated from 21.4137; heading, (a), (b), (c) revised; introductory text added; (d) through (g) and (i) through (o) removed; (h) redesignated as (d); new (d)(4) and new (5) amended 26110
21.3133 Added 26111
21.3135 Added 26111
21.3145 (e) revised 6782
Removed 26112
21.3330 (a) amended; (c) revised 26112
21.3331 Amended 26112
21.3332 Amended 26112
21.3333 (c) revised 29295
21.3344 Undesignated center heading and section added 26112
21.4001—21.4280 (Subpart D) Authority citation revised 6782, 20728
Heading and authority citation revised 26112
21.4001 (a) through (g) amended 26112
21.4005 (a)(1), (2), (b)(1)(ii)(*d*), (*e*) and (2)(ii)(*a*) amended 20728
21.4009 (c) amended 20728
(a)(2)(i) amended 26112
21.4020 (a)(5) amended 20728
21.4022 (a)(6) amended 20728
(a) heading and (b) removed; (a) introductory text and (1) through (9) redesignated as introductory text and (a) through (i) 26113
21.4025 Removed 26113
21.4100 Undesignated center heading and section removed 26113
21.4101 Removed 26113
21.4102 Removed 26113
21.4103 Removed 26113
21.4104 Removed 26113
21.4105 Removed 26113
21.4130 Removed 26113
21.4131 (i) added 6782

CHANGES JULY 3, 1995 THROUGH JUNE 28, 1996

TITLE 38 Chapter I—Con.

(e) and (j) removed; (g) and (h) introductory text amended 26113
21.4132 Removed 26113
21.4134 (b)(1), (2) and (c)(2) amended 20728
21.4135 (a) revised; (x) and (aa) added 6782
(b), (c), (d), (n), (o), (v) and (z) removed; (e) heading and (1) revised; (e)(2) introductory text and (m)(1) added 26113
21.4136 (a) through (j) and (l) through (t) removed; (k) heading, (1) introductory text, (i), (ii) introductory text, (A), (B), (C) and (2) through (5) redesignated as (a) heading, introductory text, (1), (2) introductory text, (i), (ii), (iii) and (b) through (e) revised; new (a), (2)(i) and new (ii) amended 26113
21.4137 Redesignated as 21.3132 26110
21.4139 Removed 26113
21.4140 Removed 26113
21.4141 Removed 26113
21.4145 Heading, (a), (c)(3), (4), (d), (e) and (f) revised; (b), (c) introductory text, (g), (h) and (i) amended; (c)(5) added 26113
21.4146 (a) amended; (f) removed 26114
21.4151 (b)(4) amended 20728
21.4152 (a) amended 29296
21.4153 (c)(4)(i) amended 20728
(b) and (c)(2)(i)(B) amended; (c)(3) revised 26114
21.4155 (b) removed; (c) and (d) redesignated as (b) and (c) 29296
21.4200 (v) revised 26114
(a) revised; (w) added 29296
21.4201 (c)(4), (e)(2), (f)(1)(ii), (g)(2) introductory text and (ii) amended 20728
(g)(6) amended 26114
(e)(3)(ii) introductory text amended; (e)(3)(ii)(B) and (C) removed; (e)(3)(ii)(D) and (E) redesignated as (e)(3)(ii)(B) and (C); heading and new (e)(3)(ii)(C) revised 29296
21.4204 (b)(2) removed; (b)(3) through (6) redesignated as (b)(2) through (5) 26114
21.4205 Removed 26114
21.4206 Introductory text, (a) and (e)(1) amended 20728
21.4207 Introductory text amended 20728
21.4209 (a)(1) and (2) authority citation amended 20728
(c) amended; (c) authority citation added 26114
21.4230 Removed 26114
21.4233 (b)(1), (2), (3) and (4) redesignated as (b)(2), (3), (4) and (1); new (b)(1) and (2) revised; (b)(5) amended 6782
(c)(1) authority citation revised 20728
21.4234 (a)(2)(ii) and (iii) revised; (a)(2)(iv) added 6783
21.4235 Removed 26114
21.4236 Heading, (b) authority citation, (c) and (d) revised 26114
21.4237 Removed 26114
21.4250 (c)(2)(ii) amended 20728
21.4251 (a)(6)(iii) amended 20728
21.4252 (g) added 6783
(b)(3) authority citation, (c)(1) amended; (c)(2) removed; (c)(3) redesignated as (c)(2) 26114
(e) revised; (f) added 29296
21.4253 (a)(3) revised; (a)(5) and authority citation added 6783
21.4254 (d) added 6783
21.4260 (c)(1)(i) and (ii) amended 26115
(b)(2), (3)(ii)(B), (5), (6) and (c)(1) amended; (c)(1)(i), (ii) and (2) revised 29296
21.4263 Heading, (a) introductory text, (2) authority citation, (b)(2) authority citation, (c)(2) authority citation, (d)(3) authority citation, (e) authority citation, (g)(4)(x)(A) authority citation, (h) introductory text authority citation, (1)(iii) authority citation, (2) authority citation, (3)(ii) authority citation, (4)(ii) authority citation, (iii) authority citation, (i)(3) authority

CHANGES JULY 3, 1995 THROUGH JUNE 28, 1996

citation and (4) authority citation amended 20728
21.4264 (b) and (d)(1) introductory text amended....26115
21.4265 (b)(3) revised 6783
21.4266 (c)(1)(iii) amended 26115
21.4267 Added 6783
21.4270 (a) and (b) revised; (c) table amended....6784
21.4271 Removed 6784
21.4272 Introductory text and (g)(3) revised; (e), (f), (h) and (i) removed....6784
21.4273 (a)(2) amended; (c) revised; (c) authority citation added 28755
21.4276 Removed....26115
21.4279 (b) introductory text and (1) revised 29296
21.4280 Removed 6785
21.4300—21.4307 (Subpart E) Removed....26115
21.4500—21.4507 (Subpart F) Authority citation revised....26115
21.4500 (b), (d)(2) introductory text, (ii), authority citation, (e)(1) through (6), (g), (h) authority citation amended; (f) revised....26115
21.4501 Revised....26115
21.4502 (a), (b)(2), (3) and (4) amended 26116
21.4503 (b)(4), (5), (10) and (11) removed; (b)(6) through (9) redesignated (b)(4) through (7); (a)(1), new (b)(4), new (5) and new (7) amended; (b)(2) and new (6) revised....26116
21.4504 (a) introductory text and (3)(ii) revised; (d) through (g) amended 26116
21.4505 (a), (b)(1), (2) introductory text and authority citation revised 26116
21.4507 (a), (b) and authority citation amended 26116
21.4700—21.4705 (Subpart F-2) Removed....26116
21.4800—21.4856 (Subpart F-3) Regulation at 60 FR 5852 confirmed 55996
Authority citation revised 29296
21.4820 (a)(3) introductory text removed; (a)(3)(i) and (ii) redesignated as (a)(3) and (4); (a)(1) and new (4) revised....29296
21.4830 (b)(2) revised....29297
21.4832 Second (b)(1) redesignated as (c)(1); (c) introductory text added 55996
(d)(1) introductory text revised 29297
21.5001—21.5300 (Subpart G) Authority citation revised 1526
Authority citation revised 7217, 20729, 29029
21.5001 Revised....29029
21.5020 Revised....29029
21.5021 (d) revised; (y) added....1526
(b)(5) authority citation and (c) authority citation amended 29029
21.5022 (a) and (b)(1)(i) through (iv) revised; (b)(1)(v), (vi) and (vii) added 29029
21.5023 (b) amended 7217
21.5040 (h) heading, introductory text and (2) amended 20728
(g) removed; (h) redesignated as (g) 29029
21.5058 (a) amended 7217
(b) and (c) revised 7218
(b) amended....29029
21.5060 (a)(2) revised....29030
21.5064 (b)(1) and (2) revised 29030
21.5065 (c) amended 20728
21.5074 Removed....29030
21.5100 (b) authority citation, (c) authority citation and (d) authority citation amended 29030
21.5103 Revised....29030
21.5130 Introductory text revised; (a), (d) and (e) amended; (a) authority citation, (b) authority citation, (d) authority citation and (f) removed; (g) and (h) redesignated as (f) and (g); new (f) authority citation and new (g) authority citation remo 29030
21.5132 (b)(2) removed; (b)(3) redesignated as (b)(2); new (b)(2) revised....29030
21.5141 Revised....29030
21.5145 (e) revised 7218
Removed....29030
21.5150 Introductory text revised 1526
21.5200 (a) revised 1526
(f) removed....29030
21.5231 Amended 7218

CHANGES JULY 3, 1995 THROUGH JUNE 28, 1996

TITLE 38 Chapter I—Con.

21.5250 (a) introductory text and (b) revised 1526
(a) introductory text and (3) revised; (a)(16) added....7218
21.5270 Introductory text and (c) revised; (b) and (j) removed 7218
21.5292 (e)(2) amended 29030
21.5300 Undesignated center heading and section removed 29030
21.5701—21.5901 (Subpart H) Authority citation revised 20728
21.5720 (c)(3) authority citation amended 20728
21.5741 (c)(3)(ii) amended 20729
21.5820 (b) revised 46533
(b)(2)(ii)(B) corrected 54435
(b) revised....28754
21.5822 (b)(1)(i), (ii), (2)(i) and (ii) revised 46535
(b)(1)(i), (ii), (2)(i) and (ii) revised 28754
21.5835 (f) authority citation amended 20729
21.7000—21.7320 (Subpart K) Authority citation revised...6785, 15191, 20729, 29297
Heading revised....26116
21.7000 (b) revised....26116
21.7020 (b)(5) and (6) revised; (b)(42) added....6785
(b)(29) revised; (b)(43) added....29297
21.7032 (a) revised; (f) added 6785
21.7042 (a)(3) introductory text, (c)(3) introductory text, (i), (iii)(A) and (B); (a)(6), (b)(7)(iii) and (c)(3)(iii)(C) added; (b)(7)(i) introductory text, (c)(3)(ii) introductory text and (f)(1) amended....6785
(d)(2) introductory text, (i)(B) and (3) amended....20729
21.7044 Heading, (a)(6), authority citation and (b)(8)(ii)(B) revised; (a)(3)(ii), (4)(i)(E), (F) and (5)(iv) amended; (a)(4)(i)(F) authority citation removed; (b)(8)(iii) and (12) added 6786
Heading, (a)(1) and (b)(1) revised....26116
21.7045 Revised 6786
(a)(1), authority citation, (b) introductory text and authority citation revised 29297
21.7050 (b)(1) amended....6787
21.7072 (b) heading, (1) introductory text and authority citation revised....6787
21.7120 (d) added 6787
(c)(1)(ii)(D) amended....29297
21.7122 (e)(5), (6) and authority citation revised; (e)(7) added 6788
21.7131 (j) added....6788
21.7135 (a) revised; (z) redesignated as (bb); new (z) and (aa) added 6788
(f)(3), (i), (j)(1), (k)(1), (n), (o), (p), (r) and (t) amended 26116
21.7136 (a) through (e) redesignated as (b) through (f); new (a) added; new (b) and new (c) revised; new (f) introductory text amended 6788
(b)(1), (2), (c) introductory text, (1) and (2) revised; (b)(3) and (c)(3) amended 15191
(b)(1), (2), (c)(1) and (2) revised; (b)(3) and (c)(3) amended 24237
21.7137 Heading, (a)(1), (2) and (c) revised 6789
(a)(1) and (2) revised; (c)(2) introductory text and (i) through (iv) amended....15191
(a)(1) and (2) revised; (c)(2) introductory text and (i) through (iv) amended....24238
21.7140 (c)(1)(i), (2) introductory text, (i), (ii), (d)(1), (2)(i), (ii) and (e)(2) amended 26117
21.7141 Revised....26117
21.7142 (a)(4) amended 20729
21.7145 (e) revised 6790
Removed....26117
21.7152 (b)(3)(i) revised; (b)(3)(ii) removed; (b)(3)(iii) redesignated as (b)(3)(ii) 6790
21.7154 (b) removed; (c) redesignated as (b)....26117
21.7158 (b)(1) amended 26117
21.7170 Introductory text and (a) revised; (b) and (g) removed; (c) through (f) redesignated as (b) through (e) 6790
21.7172 (a)(1), (2) and (d) revised 6790
21.7220 (b) introductory text, (9), (10) and authority citation revised; (b)(11) added....6790
21.7222 (e) revised 6791

CHANGES JULY 3, 1995 THROUGH JUNE 28, 1996

21.7280 (b)(1) revised 6791
21.7500—21.7810 (Subpart L) Authority citation revised 11311, 20729, 29300, 29482
21.7500 Authority citation amended 20729
21.7520 Introductory text, (a)(1), (2) authority citation, (b)(2) authority citation, (3) authority citation, (4) authority citation, (5) authority citation, (6) authority citation, (7) authority citation, (8) authority citation, (9) authority citation, (10) authority citation, (11) authority citation, (12)(ii)(C) authority citation, (13) authority citation, (14)(iii) (15) authority citation, (16) authority citation, (18) authority citation, (21) authority citation, (22) authority citation, (24) authority citation, (25) authority citation, (26) authority citation and (28) authority citation amended 20729
(b)(11) amended; (b)(1), (17), (19), (20) and (23) revised; (b)(30) through (33) and (35) added 29300
21.7530 (a) authority citation, (b) authority citation and (c) authority citation amended 20729
21.7532 (a) authority citation, (b) authority citation, (c) authority citation, (d) authority citation, (e)(2) authority citation and (f) authority citation amended 20729
21.7540 (b)(1), (2) and (c) amended 20729
(a) revised; (b) and (c) redesignated as (c) and (d); new (b) added 29301
21.7550 (a)(2) authority citation, (3) authority citation, (b)(2)(ii) authority citation and (c) authority citation amended 20729
(a) introductory text revised; (d) added.....29302
21.7551 (a)(2) authority citation, (b)(2)(ii) authority citation and (c)(2)(ii) authority citation amended.....20729
21.7570 Authority citation amended 20729
21.7576 (c)(3)(iv) authority citation, (d)(2) authority citation and (e)(2) authority citation amended 20729
(a), (b)(1) and (2) revised; (b)(3) through (7) added 29302
21.7600 (a)(5) authority citation, (b)(3)(iii) authority citation, (c)(2) authority citation and (d) authority citation amended 20729
21.7603 Amended 20729
21.7610 (a) authority citation, (b) introductory text and (4) authority citation amended.....20729
21.7612 (b) amended.....20729
Introductory text and (a) revised.....29303
21.7614 Authority citation amended 20729
21.7620 (a) authority citation amended 20729
(a) amended; (b) and (c) revised; (d) added.....29303
21.7622 (a) authority citation, (b) authority citation, (c), (d)(3) authority citation and (e) authority citation amended 20729
(f) revised 29304
21.7624 Revised.....29304
21.7630 Amended 20729
21.7631 (b) and (c) revised.....11311
(a)(4) authority citation, (d) authority citation and (f)(2) authority citation amended 20729
(a)(1), (b) heading and (c) heading revised; (g) added 29304
21.7633 Authority citation amended 20729
21.7635 (b)(1) authority citation, (2)(ii) authority citation, (c)(2)(ii)(C) authority citation, (3) authority citation, (d)(2) authority citation, (e)(2) authority citation, (f)(2) authority citation, (g)(2) authority citation, (h)(2) authority citation, (i) authority citation, (j) authority citation, (k)(2)(iii)

CHANGES JULY 3, 1995 THROUGH JUNE 28, 1996

TITLE 38 Chapter I—Con.

authority citation, (l) authority citation, (m) authority citation, (n)(2) authority citation, (o) authority citation and (p) authority citation amended 20729

(a) and (r) revised; (b)(3), (4) and (5) amended; (v) redesignated as (x); new (v) and (w) added 29304

21.7636 (a) authority citation amended 20729

Revised 29305

21.7639 (b)(1)(B) authority citation, (c)(3) authority citation, (d)(3)(ii) authority citation and (e) authority citation amended 20729

(b)(2) authority citation amended 20730

Heading, (a) introductory text, authority citation and (f) revised; (b)(1) introductory text and (e) heading amended; (g) through (k) added 29305

(a), (e) and (f)(1) removed; (b), (c), (d), (f)(2), (3) and (g) through (k) redesignated as (a), (b), (c), (d)(1), (2) and (e) through (i); introductory text, new (a)(1) introductory text, new (ii)(b), new (c)(2)(i), new (ii), new (3) introductory text and new (ii) amended 29482

21.7640 (a)(2) authority citation, (b)(1), (3) authority citation, (c)(2), (d)(6)(ii) authority citation, (e) authority citation and (f) authority citation amended 20729

Heading and (a) revised; (d)(1) introductory text amended 29306

(b)(1), (2)(i) and (ii) amended 29482

21.7642 (a) introductory text, (b) authority citation, (c) authority citation and (d)(3) authority citation amended 20729

(a)(6) and (d)(3) amended; (a)(7) and (8) revised; (a)(9) and (e) added 29307

21.7644 (a), (c)(2)(ii) authority citation and (d)(2) amended 20729

(b)(2) authority citation amended 20730

21.7645 Added 29307

Removed 29482

21.7650 Authority citation amended 20729

21.7652 (a)(5) authority citation, (b)(3)(ii) authority citation and (c)(2)(vi) authority citation amended 20729

(c)(2)(ii) removed; (c)(2)(iii) through (vi) redesignated as (c)(2)(ii) through (v); new (c)(2)(v) amended 29482

21.7653 (a) authority citation and (b) authority citation amended 20729

(c) and (d) revised; (e) added (OMB number) 29307

21.7654 Revised (OMB number) 29308

21.7656 (a)(3) authority citation and (b)(2) authority citation amended 20729

21.7658 (a) and (b)(2) authority citation amended 20729

21.7659 Authority citation amended 20729

21.7670 (a)(4) authority citation, (b)(2)(iii) authority citation and (c)(2)(iii) authority citation amended 20729

(d) removed; (f) redesignated as (d); heading, introductory text and new (d) revised 29308

21.7672 (a)(4) authority citation, (b)(2)(ii)(C) authority citation, (c)(2)(ii) authority citation, (4) authority citation and (e)(2)(iv) authority citation amended 20729

(b)(1), (2)(ii), (c) introductory text, (d), (e) introductory text, (f) heading, introductory text, (1)(iv) and authority citation revised; (b)(3), (4) and (5) added 29308

(a)(3), (b)(1), (c), (d) and (e) removed; (a)(4), (b)(2) through (5) and (f) redesignated as (a)(3), (b)(1) thorugh (4) and (c); (a)(2), new (3) and new (c) introductory text revised; new (b)(1)(i) and new (3) amended 29482

CHANGES JULY 3, 1995 THROUGH JUNE 28, 1996

21.7673 (b)(2) authority citation and (c)(2) authority citation amended 20729
(a)(2) removed; (a)(3) redesignated as (a)(2); (a)(1), new (2) and (d) amended 29310
21.7674 (a)(2) authority citation, (b) authority citation and (c) authority citation amended 20729
(b) and (c) amended 29310
21.7700 Authority citation amended 20729
Introductory text, (a) and authority citation revised; (f) and (g) removed 29310
21.7720 Revised 29310
21.7722 Revised 29310
21.7801 (a) and (b) amended....20729, 29483
21.7802 (c) authority citation amended 20729
(a) introductory text and (3) amended 29483
21.7805 Amended 20729, 29483
21.7807 Amended 20729
21.7810 (b) introductory text amended 20729
Removed 29483
36 Nomenclature change 7217
36.4201—36.4287 Authority citation revised **38257**
36.4203 (a)(2) and (3) amended; (a)(4) added **38257**
36.4212 Revised **38257**
36.4216 Removed 28058
36.4220 (a) introductory text amended 28058
36.4221 (b) and (c) amended 28058
36.4223 (a)(4) revised **38258**
(a)(3) revised 7415
36.4226 (d), (f) and (g) amended 28058
36.4231 (b) revised **38259**
36.4232 (a)(2), (5), (6) and (7) amended; (a)(8) added; (e)(1) revised **38259**
36.4253 (a)(2) and (e) amended; (a)(3) revised; (a)(4) added 28058
36.4254 (a)(7) redesignated as (a)(8); new (a)(7) and (8) authority citation added; (d)(1) revised **38259**
(a)(8) amended 28058
36.4283 (k) amended 28058
36.4300—36.4375 Authority citation revised **38259**
Authority citation revised 28058
36.4302 (c) through (j) redesignated as (d) through (j) and (l); (a)(4), (b), new (e), new (j)(2), new (3) and(4) revised; new (c) and (k) added **38259**
36.4306a (a) introductory text and (3) revised **38260**
(a)(3)(i) revised 7415
36.4311 Revised **38260**
36.4312 (d)(1)(viii) redesignated as (d)(1)(ix); new (d)(1)(viii) and (e) introductory text added; (d)(7)(iv) authority citation revised; (e)(1) revised; (e)(3) amended **38261**
(d)(1)(ix) and (7)(iv) amended 28058
36.4316 (a) and (b) amended; (c) removed 28058
36.4318 (a) revised 28058
36.4320 (a)(1)(ii)(B) revised **38262**
(h)(2) revised; (j) amended; authority citation added 28058
36.4335 Introductory text amended 28058
36.4336 (a)(2)(i) revised; (a)(4) added **38262**
36.4342 (b) and (c) amended 28058
36.4343 (a) amended 28058
36.4346 (g)(2) amended 28058
36.4349 (d), (f) and (g) amended 28059
36.4350 (a)(2) and (3) amended; (a)(4) added; (b)(7) removed; (b)(8) redesignated as (b)(7) 28059
36.4352 Amended 28059
36.4364 (f) amended 28059
36.4393 (g) and (h) amended 28059
36.4402 (a)(4)(iii) amended; (a)(4)(iv) added 28059
36.4404 (a) introductory text, (b)(2) and authority citation revised 28059
36.4408 (b) amended 28059
36.4500—36.4600 Authority citation revised 28059
36.4507 (b)(2) amended; (c) authority citation revised 28059
36.4510 (d) removed 28059
36.4515 (a)(2) and (3) amended; (a)(4) added; (b)(7) removed; (b)(8) redesignated as (b)(7) 28059
36.4516 (c) amended 28059

CHANGES JULY 3, 1995 THROUGH JUNE 28, 1996

TITLE 38 Chapter I—Con.

36.4518 Amended 28059
36.4520 (b) amended 28059
36.4600 (g)(2) and (j) amended 28059

Proposed Rules:

1 31479
3 24910
4 54825
17 47133
....25428
21 5357

TITLE 39—POSTAL SERVICE

Chapter I—United States Postal Service (Parts 1—999)

20 IMM amended; incorporation by reference; interim 49756, 61661, 65239
IMM amended; incorporation by reference; interim 13770, 13776, 14026
111 DMM amended; incorporation by reference 34854, 43005, 49758, 66146
Corrected 39112
DMM amended; incorporation by reference 10115, 17195, 17206
224.1 (a) and (f) amended 57344
224.2 Added 57344
233.2 (b)(2) note amended 54305
233.11 Added 28060
261.2 (b) amended 57344
261.4 (a) revised 57344
262.2 (b) and (c) amended 57344
262.4 (a) and (b) amended 57344
262.5 (d)(2) amended 57344
263.3 (a) amended 57344
263.5 Amended 57344
263.6 Added 57344
264.3 (a) and (b) revised 57344
264.4 Amended 57344
265.3 (b) revised 57344
265.4 Revised 57345
265.6 (a)(2), (b) introductory text and (d)(3)(i) amended 57345
265.7 (a)(2), (b)(1) and (4) amended 57345
265.9 (b)(2)(ii) and (g)(4) amended 57345
265.10 Amended 57345
265.11 Heading revised; (b) and (c) removed 36712
(a)(4)(ii) amended 57345
265.12 (b)(7) amended 57345
265.13 Added 36712
266.3 (a) and (c) revised 57345
266.5 (d) amended 57345
266.6 (a)(1) and (d) amended 57345
266.7 (a)(4) amended; (c) removed 57345
266.10 (a), (b), (c), (d) introductory text and (2) amended 57345
267.3 (a) revised 57345
267.5 (c)(1) introductory text, (i), (ii) and (vi) revised 57345
(c)(2)(i), (3)(v) and (e)(3)(i) amended 57346
268 Authority citation revised 57346
268.1 (b) amended 57346
447 Authority citation revised 47243
Heading revised 47243
447.11—447.12 (Subpart A) Revised 47243
447.21 Removed; new 447.21 redesignated from 447.23; introductory text and (a) through (i) removed; (j) and (k) redesignated as (a) and (b); heading and new (a) revised; new (c) and new (d) through (g) redesignated from 447.25(a) and 447.25(c) through (f) 47244
447.22 Removed 47244
447.23 Redesignated as 447.21 47244
447.25 (b) removed; (a) and (c) through (f) redesignated as 447.21(c) and 447.21(d) through 447.21(g) 47244
447.26 Removed 47244
447.27 Removed 47244
447.31—447.34 (Subpart C) Heading revised 47244
447.31 Revised 47244
447.32 Removed; new 447.32 redesignated from 447.33 and revised 47244
447.33 Redesignated as 447.32 47244
447.34 Removed 47245
447.41 Removed; new 447.41 redesignated from 447.51 47245
447.42 Removed; new 447.42 redesignated from 447.52 47245
447.43 Redesignated from 447.53 and revised 47245
447.51—447.52 (Subpart E) Heading redesignated as 447.41—447.43 (Subpart D) heading 47245

CHANGES JULY 3, 1995 THROUGH JUNE 28, 1996

Heading redesignated from 447.61—447.62 (Subpart F) heading 47245
447.51 Redesignated as 447.41; new 447.51 redesignated from 447.51 47245
447.52 Redesignated as 447.42; new 447.52 redesignated from 447.62; (d)(2) revised 47245
447.53 Redesignated as 447.43 47245
447.61—447.62 (Subpart F) Heading redesignated as 447.51—447.52 (Subpart E) heading 47245
447.61 (Subpart F) Redesignated as 447.51; new 447.61 redesignated from 447.71; new heading redesignated from 447.71 (Subpart G) heading 47245
447.62 Redesignated as 447.52 47245
447.71 Redesignated as 447.61 47245
447.81 (Subpart H) Removed 47245
447.91 (Subpart I) Removed 47245
955 Authority citation revised 57938
955.1 (a) and (b)(2) amended; (b)(1) and (d)(5) revised 57938
955.9 Amended 57938
955.13 Removed 57938
Redesignated from 955.36; (b)(1), (2), (c)(2)(ii), (4) and (d)(3) amended; (c)(1), (d)(1) and (e) revised; (f) added 57939
955.18 Amended 57938
955.35 Removed 57938
Redesignated from 955.37; (a) introductory text revised 57939
955.36 Redesignated as 955.13; new 955.36 added 57939
955.37 Redesignated as 955.35 57939

Chapter III—Postal Rate Commission (Parts 3000—3099)

3001.61—3001.68 (Subpart C) Appendix A revised 32657
3001.69 Added; eff. 5–15–96 through 5–15–01 24453
3001.69a Added; eff. 5–15–96 through 5–15–01 24453
3001.69b Added; eff. 5–15–96 through 5–15–01 24453
3001.69c Added; eff. 5–15–96 through 5–15–01 24454
3001.161—3001.166 (Subpart I) Added; eff. 5–15–96 through 5–15–01 24454
3001.171—3001.176 (Subpart J) Added; eff. 5–15–96 through 5–15–01 24456
3001.181—3001.182 (Subpart K) Added; eff. 5–15–96 through 5–15–01 24457

Proposed Rules:

111 ....36179, 36376, 39080, 45298, 49357, 66582
....15205, 32606
233 ....7452, 21404
955 47514
3001 ....54981, 65051

TITLE 40—PROTECTION OF ENVIRONMENT

Chapter I—Environmental Protection Agency (Parts 1—799)

8 Removed 33674
9 Technical correction 35452
9.1 Table amended (OMB numbers) 34598, 40496, 42792, 43258, 43886, 45956, 48399, 62935, 63431
Regulation at 59 FR 62923 eff. date delayed to 6–6–96 56952
Table amended (OMB numbers) 11106, 16309, 27140, 33206
15 Removed 28756
22.37 (g) added 11092
30 Revised; interim 6067
32 Heading revised 28756
Authority citation revised 28756
32.100 (e) added 28756
32.105 Amended 28756
32.110 (d) added 28757
32.115 (d) revised 28757
32.215 Revised 28757
32.315 (c) added 28757
32.321 Added 28757
32.330 Removed 28757
32.425 Removed 28757
33 Removed; interim 6066
40.418 (a), (b) and (c) introductory text reinstated; CFR correction 10468
50.4 Revised 25579
50.5 Revised 25580
51 Authority citation revised 40100
51.100 (s)(1) introductory text revised 4590
(o) removed 16060
(o) added 30162
51.101 Removed 16060

CHANGES JULY 3, 1995 THROUGH JUNE 28, 1996

TITLE 40 Chapter I—Con.

Added 30163
51.104 (a), (b) and (e) removed 16060
51.110 (a), (b), (c) and (e) through (l) removed; (d) redesignated as (a)....16060
(g) added....30163
51.112 (a)(1) and (2) amended 40468
51.160 (f)(1) and (2) amended 40468
51.166 (l)(1) and (2) amended 40468
(b)(23)(i) amended 9918
51.213 Removed 16060
Added 30163
51.241 (b) through (f) removed....16060
51.243 Removed 16060
51.244 Removed 16060
51.245 Removed 16060
51.246 Removed 16060
51.247 Removed 16060
51.248 Removed 16060
51.250 Removed 16060
51.251 Removed 16060
51.252 Removed 16060
51.325 Removed 16060
51.350 (a)(4), (6), (7), (8), (9) and (b)(4) revised; (a)(5) removed 48034
51.351 (a) introductory text and (b) revised; (e) removed; (f) and (g) added....48035
51.360 Introductory text, (a)(1), (5), (6), (7) introductory text, (9) and (b) revised 48036
51.372 (c) introductory text, (3), (4) and (e) revised 48036
51.392 Amended 57184
51.394 (b)(3)(i) revised; interim 44763
(b)(3)(i) revised; (d) added 57184
51.396 (a) amended....57184
51.420 Revised 57185
51.422 (a) amended; (d) added 57185
51.428 (b)(1)(ii) revised....57185
51.448 (a)(3), (b)(1) introductory text and (d)(3) revised; (g)(1) and (2) removed; (b)(2), (c)(2) and (g)(3) redesignated as (b)(3), (c)(3) and (g)(1); new (b)(2) and (c)(2) added 40100
(g) removed; (h) and (i) redesignated as (g) and (h); (a) through (d) and new (g) revised 57185
51.452 (b)(5) redesignated (a)(6); (c)(1) amended 57186
51 Appendix W amended....40468, 40469, 40470, 40471
52 State implementation plan determinations...34866, 36225, 55314, 55459, 63940
State implementation plan determinations ...1718, 1720, 4216, 11162, 17576, 19193, 20147, 33678
Technical correction 7221
52.02 (d) revised....16060
52.03 Removed....16061
52.16 Revised....16061
52.19 Removed....16061
52.21 (l)(1) and (2) amended....40474
(b)(23)(i) amended 9918
52.50 (c)(68) added 5286
(c)(69) added....11138
52.70 (c)(20) added 46024
(c)(24) added 49767
(c)(22) added 54439
(c)(26) added 5705
(c)(25) added....24715
52.74 Removed....16061
52.82 Added....47280
Revised; eff. 8–27–96 33678
52.120 (c)(70) and (78) added....46025
(c)(72) revised; (c)(79) and (80) added 3579
(c)(77) revised; (c)(81) added 5286
(c)(84) added....15719
52.145 (d)(3)(v), (vi) and (vii) revised 14975
52.175 Removed 16061
52.220 (c)(217)(i)(B) added 36069
(c)(215)(i)(A)(*3*), (219), (220) and (222) added....36230
(c)(214)(i)(B), (215)(i)(A)(*2*) and (B) added 40286
(c)(223) added 43017
(c)(204) added 43383
(c)(207)(i)(B) and (C) added....43386
(c)(194)(i)(A)(*3*), (196)(i)(B) and (202)(i)(E) added....43714
(c)(198)(i)(H)(*1*) added....46222
(c)(188)(i)(D)(*3*), (198)(i)(C)(*3*), (202)(i)(C)(*2*), (208)(i)(A)(*2*) and (210)(i)(B) added....46536
(c)(198)(ii) removed 47076
(c)(222)(i)(B) added 47275
(c)(183)(i)(A)(*13*) added....49512
(c)(193)(i)(B), (199)(i)(B), (202)(i)(D) and (207)(i)(D) added....49775
(c)(198)(i)(F) added 54597
(c)(225) added 55314
(c)(204)(i)(A)(*5*) added....64127
(c)(224)(i)(A)(*1*) added 1718

CHANGES JULY 3, 1995 THROUGH JUNE 28, 1996

(c)(215)(i)(A)(*4*) and (C) added 3580
(c)(188)(i)(A)(*4*), (193)(i)(C)(*1*), (194)(i)(F)(*2*), (207)(i)(C)(*2*) and (210)(i)(C)(*1*) added 4216
(c)(216)(i)(A)(*2*) added; interim 4219
(c)(199)(i)(D), (202)(i)(C)(*3*), (214)(i)(D) and (222)(i)(C) added 4890
(c)(194)(i)(F)(*3*) and (*4*) added 4892
(c)(196)(i)(C), (210)(i)(D) and (222)(i)(D) added 4894
(c)(183)(B)(*3*), (198)(F)(*2*), (199)(C), (207)(C)(*3*), (214)(C) and (225)(B) added 5290
(c)(214)(i)(C)(*2*) and (221) 5517
(c)(198)(i)(I) added 5704
(c)(194)(i)(A)(*4*), (198)(i)(J), (210)(i)(C)(*2*), (215)(i)(B)(*2*) added 7709
(c)(194)(i)(B)(*2*), (*3*) and (222)(i)(C)(*2*) added 7994
(c)(199)(i)(D)(*2*), (202)(i)(C)(*4*) and (216)(i)(A)(*3*) added 15721
(c)(227) added 18501
(c)(195)(i)(B), (202)(i)(E)(*2*) and (222)(i)(C)(*3*) 18962
(c)(198)(i)(E)(*2*), (J)(*2*), (207)(i)(B)(*4*), (C)(*4*), (D)(*2*), (215)(i)(B)(*3*), (D)(*1*), (216)(i)(A)(*4*), (220)(i)(B)(*2*), (225)(i)(B)(*5*) and (C)(*2*) added 18966
(c)(194)(i)(C)(*2*) and (197)(i)(C) added 19557
(c)(196)(i)(C)(*2*), (215)(i)(A)(*5*) and (225)(i)(D) added; eff. 7–5–96 20139
(c)(214)(i)(D)(*2*), (E) and (225)(i)(B)(*2*) added; eff. 7–5–96 20147
(c)(198)(i)(K)(*2*) added; eff. 7–8–96 20454
(c)(185)(i)(A)(*9*), (194)(i)(G), (198)(i)(K), (207)(i)(B)(*2*) and (225)(i)(B)(*3*) added; eff. 8–12–96 29662
(c)(226) and (228) added; eff. 8–23–96 32345
52.222 Added 47076
52.320 (c)(73) added 11153
52.322 Added 52315
52.326 Added 40291
52.370 (c)(68) added 47081
(c)(69) added 55320
52.376 Added 55320
52.420 (c)(53) added 38712
(c)(54) added 2422
(c)(52) added 7418
(c)(54)(i)(B) amended 13101
Corrected 24239
52.423 Added 1841
52.430 Added 47084
52.470 (c)(34) added 44434
(c)(36) added 2936
52.472 (e) removed 2936
52.474 Added 2936
52.480 Added 47084
52.520 (c)(89) added 62753
(c)(90) added 3575
(c)(92) added 6545
(c)(94) added 18260
52.570 (c)(46) added 45051
(c)(48) added 66150
(c)(47) added 3819
(c)(44) added 3821
(c)(43) added 3824
(c)(37)(i)(A) revised; eff. 8–26–96 33373
52.670 (c)(31) added; eff. 7–29–96 27023
52.676 Removed 16061
52.680 Removed 16061
52.684 Removed 16061
52.686 Removed 16061
52.691 Added 20732
52.720 (c)(111) added 36063
(c)(112) added 36065
(c)(114) added 49772
(c)(113) added 49780
(c)(116) added 54809
(c)(115) added 54809
(c)(117) added 56240
(c)(102) added 2427
(c)(118) added 3578
(c)(119) added 5513
(c)(124) added 11142
(c)(125) and (126) added 11551
Regulation at 61 FR 2427 withdrawn 12030
(c)(121) added 14486
(c)(122) added 15717
(c)(127) added; eff. 7–8–96 20457
52.726 (j) added 48899
(k) added 2437
(l) added 5295
52.727 Removed 16061
52.729 Removed 16061
52.731 Removed 16061
52.732 Removed 16061
52.733 Removed 16061
52.734 Removed 16061

CHANGES JULY 3, 1995 THROUGH JUNE 28, 1996

TITLE 40 Chapter I—Con.

52.741 (u)(8) added; (z)(1) removed 43387
(e)(10) added; (z)(4) removed 43393
(x)(14) added 43395
(a)(2) revised 2428
Regulation at 61 FR 2428 withdrawn 12030
52.770 (c)(96) added 34859
(c)(97) and (98) added 43012
(c)(100) added 3582
(c)(101) added 4897
(c)(103) added 4899
(c)(102) added 11149
(c)(104) added 11556
(c)(105) added 14489
(c)(107) added 15706
(c)(108) added; eff. 8–12–96 29963
(c)(106) added; eff. 8–12–96 29970
52.777 (h) added 38722
(i) added 2437
52.788 Added 43012
52.820 (c)(61) removed 45055
(c)(62) added 55199
(c)(63) added 18959
52.826 Removed 16061
52.829 Removed 16061
52.870 (c)(30) added 36364
(c)(31) added 18255
52.872 Added 36364
52.873 (a) removed; (b) redesignated as (a) 16061
52.879 Removed 16061
52.920 (c)(72) added 38707
(c)(76) added 47094
(c)(81) added 49778
(c)(82) added 8875
(c)(83) added 14491
(c)(84) added; eff. 8–27–96 33676
52.930 Regulation at 60 FR 32469 withdrawn 40101
52.970 (c)(66) added 54308
52.972 Removed 16061
52.975 Added 43025
Existing text redesignated as (a); (b) added 47285
(c) added 51360
52.978 Removed 16061
52.988 Removed 16061
52.992 (b) added 2438
(c) added 7221
52.995 Added; eff. 7–19–96 31037
52.1020 (c)(40) added 45059
(c)(38) added 47288
(c)(41) added 66755
(c)(37) added 5693
52.1023 (c) added 66755
52.1026 Amended 5694
52.1031 Table amended 45059, 66755
Table amended 5693
52.1070 (c)(117) added 55326
(c)(118) added 2936
(c)(119) added 3584
(c)(106) added 7419
52.1073 (b) and (c) removed; (d), (e) and (f) redesignated as (b), (c) and (d) 16061
52.1075 Added 55326
Existing text designated as (a); (b) added 2937
52.1080 Added 47084
52.1082 Removed 16061
52.1086 Removed 16061
52.1087 Removed 16061
52.1088 Removed 16061
52.1101 Removed 16061
52.1102 Removed 16061
52.1107 Removed 16061
52.1120 (c)(108) added 65242
(c)(107) added 2923
(c)(109) added 5698
(c)(106) added 11559
52.1132 Added 2923
52.1167 Table amended 65242
Table amended 5698, 11560
52.1170 (c)(99) added 54310
(c)(103) added 6547
(c)(104) added 7996
(c)(106) added 31848
52.1173 (e) added 3817
Regulation at 61 FR 3817 withdrawn 12030
52.1174 (k) removed 37013
(k) added 37370
(l) added 2438
(n) added 3817
(m) added 5696
Regulation at 61 FR 3817 withdrawn 12030
Regulation at 61 FR 5696 withdrawn 16229
(o) added 31849
52.1185 Added 3817, 5696
Regulation at 61 FR 3817 withdrawn 12030
Regulation at 61 FR 5696 withdrawn 16229
52.1220 (c)(43) added 6549
52.1227 Removed 16061
Corrected 32339
52.1270 (c)(27) added 5295
52.1320 (c)(89) added 39855
(c)(88) added 49342

CHANGES JULY 3, 1995 THROUGH JUNE 28, 1996

(c)(42) added 55798
(c)(91) added 4353
(c)(92) added 7714
(c)(86) added 7716
(c)(93) added 9644
Regulation at 61 FR 4353 withdrawn 13777
(c)(94) added 18255
52.1323 (i) added 49343
(h) added 9644
52.1324 Removed 16061
52.1370 (c)(39) added 36721
(c)(41) added 45054
(c)(40) added 11162
52.1374 Removed 16061
52.1375 Revised 16061
52.1376 Revised 16062
52.1384 (a) removed; (c) added 36722
52.1386 Removed 36722
52.1420 (c)(43) added 4901
(c)(42) added 5295
(c)(44) added 5701
52.1424 Added 4901
52.1427 Added 5701
52.1470 (c)(34) and (35) added 4902
52.1519 (c)(3) added 47290
52.1570 (c)(57) added 62746
(c)(58) added 5302
52.1582 (d) added 51354
(d) redesignated as (d)(1); (d)(2) added 62746
52.1605 Table amended 5302
52.1620 (c)(59) added 56244
(c)(63) added; eff. 7–15–96 29973
(c)(61) added; eff. 8–23–96 32341
52.1625 Removed 16062
52.1627 Revised; eff. 7–15–96 29973
52.1770 (c)(83) added 34866
(c)(74) added 38710
(c)(70) added 38718
(c)(82) added 39262
(c)(81) added 46021
(c)(86) added 51924
(c)(84) added 3586
(c)(87) added 3587
(c)(85) added 3589
(c)(88) added 3591
(c)(78) added 5690
(c)(90) added; eff. 7–22–96 25790
52.1782 Regulation at 60 FR 32469 withdrawn 40101
52.1820 (c)(26) added 43401
(c)(27) added 55798
52.1824 (a) and (b) removed 16062
52.1834 Added 43401
52.1870 (c)(105) added 39122
(c)(106) added 54949
(c)(98) added 55201
(c)(107) added 9646
(c)(102) added 18257
(c)(109) added; eff. 7–5–96 20142
(c)(92) added; eff. 7–15–96 24459
(c)(110) added; eff. 7–12–96 29663
52.1875 Revised 16062
52.1878 Removed 16062
52.1879 (e) added 36060
52.1885 (x) added 36060
(b)(5) added 39122
(w) removed 44278
(v) added 62741
(b)(7) and (8) added 3326
(b)(6) and (u) added 3598
(b)(9) and (y) added 11564
(e) through (q) removed 16062
(b)(10) and (w) added 20472
(b)(9) correctly designated as (b)(10) 31225
52.1888 Revised 55202
52.1889 Added 42045
52.1919 (a)(2) removed 55202
Revised; eff. 7–15–96 24460
(a)(3) added; eff. 7–15–96 24705
52.1920 (c)(46) added 7711
(c)(47) added 15714
52.1932 Removed 16062
52.1970 (c)(111) added 37015
(c)(112) added 46029
(c)(113) added; eff. 7–15–96 24712
52.1973 Removed 16062
52.1981 Removed 16062
52.1992 Amended 16062
52.2020 (c)(98) added 40294
(c)(101) added 40760
(c)(99) added 43015
(c)(102) added 46770
(c)(102)(i)(B)(*8*) removed 55792
(c)(106) added 63939
(c)(105) added 2930
(c)(104) added 5302
(c)(93) correctly removed; CFR correction 5515
(c)(97) added 14495
(c)(103) added 15712
(c)(108) added 24708
(c)(103) revised 29484
(c)(90), (91) and (92) added; eff. 7–12–96 29665
52.2023 (j) added 47085
(b), (c), (d), (f) and (g) removed; (e), (h) and (i) redesignated as (b), (c) and (d) 16062
52.2026 Removed 47085

CHANGES JULY 3, 1995 THROUGH JUNE 28, 1996

TITLE 40 Chapter I—Con.

52.2030 (b) removed 16062
52.2031 Removed....16062
52.2034 Revised....16062
52.2035 Added 47084
52.2036 Added....2931
Heading revised; existing text designated as (a); (b) added 15713
(c) added....24709
52.2037 (b) added....37018
(c) added....15713
(d) added....24709
(b)(1) revised; eff. 8–15–96 28096
52.2038 Removed....16062
52.2039 Removed....16062
52.2041 Removed....16062
52.2042 Removed....16062
52.2043 Removed....16062
52.2049 Removed....16062
52.2050 Removed....16062
52.2051 Removed....16062
52.2053 Removed....16062
52.2070 (c)(44) added 3826
(c)(41) added 4356
(c)(45) added....11734
(c)(43) added....14977
52.2081 Table amended 3826, 14977
52.2120 (c)(40) added....63437
(c)(39) added 6115
52.2170 (c)(16) added....46227
52.2184 Added 46228
52.2220 (c)(126) added....38700
(c)(130) added 38715
(c)(131) added 47087
(c)(132) added 66746
(c)(127) added....3319
(c)(134) added 11137
(c)(133) added 14493
(c)(136) added 14636
52.2235 (b) added 38700, 47290
Regulation at 60 FR 32469 withdrawn....40101
Added....40292
52.2236 Added 43020
52.2270 (c)(97) added....49788
(c)(96) added....56246
(c)(94) added....20734
52.2273 Introductory text amended; (a) removed....16062
52.2294 Removed....16062
52.2296 Removed....16062
Corrected....32339
52.2297 Removed....16062
Corrected....32339
52.2298 Removed....16062
Corrected....32339
52.2305 Removed....16062
52.2320 (c)(31) added....55798
Second (c)(26) redesignated as (c)(27) 9350
(c)(34) added; eff. 7–5–96 20145
52.2322 Removed....16062
52.2331 Revised....16062
52.2332 Regulation at 60 FR 30192 withdrawn....36722
Added....36729
52.2420 (c)(105) added....43717
(c)(106) added 49769
(c)(104) added 50105
(c)(106) removed 62990
(c)(107) added....2937
(c)(110) added; eff. 7–29–96 29965
52.2423 (m) and (n) added....43717
(b) and (c) removed....16062
52.2425 Added....2937
52.2426 Added 47084
52.2430 Removed....16062
52.2431 Removed....16063
52.2435 Removed....16063
52.2436 (a) removed 16063
52.2438 Removed....16063
52.2440 Removed....16063
52.2450 Added 45056
52.2470 (c)(55) added....43713
(c)(56) added 54441
(c)(57) added 54604
(c)(58) added 54814
(c)(59) added 5705
(c)(60) added; eff. 7–22–96 25793
52.2472 Added 47280
52.2483 Removed....16063
52.2520 (c)(34) added....39857
(c)(36) added 39861
(c)(37) added 46030
52.2523 Revised....16063
52.2531 Added 39862
52.2570 (c)(82) added....38724
(c)(83) added 5302
(c)(82)(i)(D) correctly revised 5303
(c)(88) added 5515
(c)(87) added....9642, 11738
(c)(90) added....14974
(c)(89) added....15708
(c)(93) added....18259
(c)(84), (85) and (86) added 18683
52.2585 (h) added....47089
(i) added 2438
52.2620 (c)(22) added....47292
(c)(26) added 55798
52.2623 Removed....16063
52.8081 Table amended 11735

CHANGES JULY 3, 1995 THROUGH JUNE 28, 1996

55.5 (d) revised; interim 25151
55.14 (e)(3)(ii)(F), (G) and (H) revised 47293
(e)(6)(i)(A) revised 55327
(e)(3)(ii)(F), (G) and (H) revised; eff. 7–8–96 28758
55 Appendix A amended 47293, 55328
Appendix A amended; eff. 7–8–96 28758
58.1 (aa) through (ii) added 52319
58 Appendix A amended 52320
Appendix B amended 52321
Appendix D amended 52323
Appendix E amended 52324
60 Technical correction 35452
Authority delegation notices 52329, 52331
Notice 64329
Authority citation revised 65384
Authority delegation notices 15721, 21080
60.16 Amended 9919
60.17 (a)(63) added 47096
(h)(1), (2) and (3) revised 65384, 65414
(a)(22) revised; (i) and (j) added 18262
60.23 (a)(1) revised 65414
60.24 (f) introductory text revised 65414
60.30 Revised 65414
(c) added 9919
60.30a—60.39a (Subpart Ca) Removed 65414
60.30b—60.32b (Subpart Cb) Redesignated as 60.30d—60.32d (Subpart Cd); new 60.30b—60.39b (Subpart Cb) added 65414
60.30c—60.36c (Subpart Cc) Added 9919
60.30d—60.32d (Subpart Cd) Redesignated from 60.30b—60.32b (Subpart Cb) and revised 65414
60.40c (a) revised; (c) and (d) added 20736
60.41c Amended 20736
60.49b (s) added 14031
60.50a—60.59a (Subpart Ea) Heading revised 65384
60.50a (a) and (c) through (f) revised; (g) removed; (h) and (i) redesignated as (l) and (m); new (g), new (h), new (i), (j) and (k) added 65384
60.50b—60.59b (Subpart Eb) Added 65419
60.51a Amended 65384
60.56a (a) Table 1 amended; (d) revised; (f)(9) removed 65386
60.58a (h)(1), (2), (6)(i), (ii), (10) and (j)(4) revised; (h)(6)(iii) redesignated as (h)(6)(v); new (ii)(6)(iii) and new (iv) added; (j)(3) removed 65387
60.59a (a)(1), (b)(14), (15) and (m) removed; (e) amended 65387
60.62 (a)(3) correctly removed; CFR correction 14637
60.481 Amended 43258
60.482–5 Revised 43258
60.482–10 (f) and (g) revised; (h) through (l) added 43258
(j) revised 29878
60.665 (l)(5) and (6) amended 58238
60.667 Table amended 58237
60.691 Amended 43259
60.692–3 (d) revised 43259
60.693–2 (a)(1)(i) introductory text and (A) revised 43259
60.695 (a)(3)(i) and (ii) added 43259
60.697 (f)(3)(i) and (ii) revised; (f)(3)(x)(A) and (B) added 43259
60.698 (d)(3)(i) and (ii) added 43260
60.699 Corrected; CFR correction 29485
60.700 (c)(2), (3) and (4) amended 58238
60.704 (e)(1) introductory text, (f)(1) and (h)(3) amended 58238
60.705 (l)(1), (4), (5) and (8) amended 58238
60.707 Table amended 58238
60.750—60.759 (Subpart WWW) Added 9919
60 Appendix A amended 47096
Regulation at 59 FR 62926 eff. date delayed to 6–6–96 56952
Appendix A amended 9929, 18262
61 Clarification 38725, 65243
Authority delegation notices 39264, 52329, 52331
61.04 (c) table revised 43401
Corrected 50244
61.100 Revised 46212
61.107 (c)(1) removed; (c)(2) and (3) redesignated as (c)(1) and (2) 46212
61.109 Removed 46212
61 Appendix B amended 18278, 18280

CHANGES JULY 3, 1995 THROUGH JUNE 28, 1996

TITLE 40 Chapter I—Con.

62.10625 Undesignated center heading and section added; eff. 8–12–96 29667
62.11601 (c) removed; (g) added **50105**
62.11602 Removed **50105**
63 State operating permit program approvals **37825, 57834**
State permit operating program approvals 18280
Guidance availability 29485
63.14 (b)(7) added **45980**
(b)(4) through (14) added **64336**
(d) added 25399
63.51 Amended 21372
63.60 Added 30823
63.99 Added 25399
63.100 (f)(1) revised; (k)(3) introductory text amended **63626**
(b)(4) introductory text revised; (b)(4)(i)(B) amended 7718
63.101 (b) amemded **63626**
63.102 (c)(1) revised **63626**
63.104 (b)(1)(i)(C) revised **63626**
63.105 (a) amended **63626**
63.100—63.106 (Subpart F) Table 1 amended 31439
63.111 Amended **63626**
63.138 (h) introductory text amended **63627**
63.144 (b)(3) amended; (b)(5)(i)(B), (D) and (E) revised **63627**
63.145 (c)(2)(ii)(E), (f) introductory text and (g) introductory text revised **63627**
63.147 (b) revised **63628**
63.148 (j) introductory text revised **63628**
63.150 (g)(5)(i) introductory text, (k) introductory text and (l) introductory text revised **63628**
63.151 (a)(2) and (6)(ii) revised; (c) introductory text, (1)(i) and (ii) amended **63628**
(c)(1)(ii) revised 7718
63.152 (c)(4) introductory text revised **63629**
63.110—63.152 (Subpart G) Appendix amended **63629, 63630**
63.160 (c) and (f) added 31439
63.161 Amended 31439
63.163 (j) added 31439
63.166 (a) and (b) revised 31439
63.167 (a)(1) revised; (e) added 31440
63.168 (a)(3) added 31440
63.172 (j)(1) amended 31440
63.173 (h), (i) and (j) added 31440
63.174 (b)(4) added; (h)(1) introductory text amended 31440
63.175 (d)(4) introductory text revised **63631**
63.180 (b)(2) redesignated as (b)(2)(i); new (b)(2)(i) and (f)(4) amended; (b)(2)(ii) added; (b)(4)(iii), (6) and (f)(1) revised 31440
63.181 (b)(7) introductory text and (ii) revised 31441
63.182 (a)(6)(ii) and (d)(2)(vii) revised **63631**
63.190 (b)(7) introductory text revised; (b)(7)(i)(B) amended 7718
(f), (g)(1) introductory text and (2) introductory text revised; (g)(3), (4) and (j) added 31441
63.191 (b) amended 31442
63.192 (a) redesignated as (a)(i); (a)(2) added 31442
63.320 (k) added 27788
63.340 (e) revised 27787
63.340—63.347 (Subpart N) Table 1 amended 27787
63.342 (c)(2)(i)(B) amended; (f)(3)(i) introductory text revised 27787
63.344 (e)(3)(v) and (4)(iv) amended 27787
63.347 (e)(2) introductory text and (f)(1) revised 27787
63.360 (f) revised 27788
63.420 (i) added **43260**
(j) added **62992**
63.424 (e) revised 7723
63.428 (a), (i)(1) and (j)(1) revised; (f)(1) amended 7723
63.420—63.429 (Subpart R) Table 1 amended 7723
63.541 (c) added 27788
63.560—63.567 (Subpart Y) Added **48399**
63.640—63.654 (Subpart CC) Added **43260**
63.640 (h)(5)(iii) corrected 7051
(b), (d), (h)(4), (l)(3)(iv), (m)(2) and (n)(4) revised; (f)(5) introductory text and (h)(5) introductory text amended; (h)(3) and (l)(4) added 29878
63.641 Amended 29879
63.642 (g) corrected 7051
(e) and (g) revised 29879
63.644 (d) amended 29880

CHANGES JULY 3, 1995 THROUGH JUNE 28, 1996

63.645 (a) and (h)(2) revised; (i) added 29880
63.646 (a), (d) introductory text and (9) revised; (d)(10) added 29880
63.648 (c)(9) and (10) amended....29880
63.650 (a) revised 29880
63.651 (a) revised; (d) added 29880
63.652 (g)(4)(vi)(B) corrected....49976
(j)(2)(ii) corrected 7051
(h)(1) introductory text amended 29880
Corrected....33799
63.653 (a)(4) revised 29881
63.654 (d) introductory text, (3), (g)(8)(ii)(B) and (h)(1) revised; (d)(4), (5) and (6) added; (g)(6)(iii) amended 29881
63.640—63.654 (Subpart CC) Appendix amended 29881, 29882
63.740—63.759 (Subpart GG) Added 45956
63.753 (a)(1) correctly revised 4903
63.780—63.788 (Subpart II) Added 64336
63.784 (a) revised; eff. 8–19–96....30816
63.787 (b)(1)(ii) and (4) revised; (b)(2) removed; eff. 8–19–96 30816
63.800—63.819 (Subpart JJ) Added 62935
63.820—63.831 (Subpart KK) Added 27140
63 Appendix A amended 62952
68 Authority citation revised 31717
68.2 Added....31731
68.3 Amended; eff. 8–19–96 31717
68.10 Added; eff. 8–19–96....31717
68.12 Added; eff. 8–19–96....31718
68.15 Added; eff. 8–19–96....31718
68.20—68.42 (Subpart B) Added; eff. 8–19–96 31718
68.48—68.60 (Subpart C) Added; eff. 8–19–96 31721
68.65—68.87 (Subpart D) Added; eff. 8–19–96 31722
68.90—68.95 (Subpart E) Added; eff. 8–19–96 31725
68.100—68.130 (Subpart C) Redesignated as 68.100—68.130 (Subpart F); eff. 8–19–96....31717
68.150—68.190 (Subpart G) Added; eff. 8–19–96 31726
68.200—68.220 (Subpart H) Added; eff. 8–19–96 31728
68 Appendix A added; eff. 8–19–96 31729
69.11 (c) added....48038
70 State operating permit approvals 57186
70.4 (d)(3) introductory text and (ii) revised 31448
70 Appendix A amended 35338, 36069, 36072, 39864, 40104, 42046, 45673, 46774, 47297, 49347, 50108, 52336, 53875, 55466, 57191, 57352, 57357, 57361, 57837, 62034, 62758, 62762, 62998, 63634
Appendix A amended ...2722, 2935, 3832, 4220, 4224, 5707, 7076, 8876, 11739, 13103, 16065, 18088, 18968, 24461, 24720
Appendix A corrected 7073
Appendix A amended; eff. 7–5–96....20155
Appendix A amended; eff. 7–22–96....31443
Appendix A amended; eff. 7–25–96....32699
73.70 (a) table revised; eff. 8–5–96 28763
73.72 Revised; eff. 8–5–96....28763
73.74 Removed; eff. 8–5–96....28763
73.75 Removed; eff. 8–5–96....28763
73.76 Removed; eff. 8–5–96....28763
73.77 Removed; eff. 8–5–96....28763
75.14 (c) revised....25581
75.15 (b)(1) revised....25882
75.16 (a)(2)(ii)(A) amended 25882
75.18 (b)(2) revised; (b)(3) removed....40296
75.20 (f) revised....40296
75.21 (d) removed 25882
75.33 (c)(5) amended 25882
75.41 (a)(1), (b)(1)(i), (2)(iv)(A), (C), (c)(1)(i), (ii) and (2)(ii) revised 40296
75.47 Revised....40297
75.48 Revised....40297
75.50 (a) revised....25882
75.61 (a)(5) amended 25882
75 Appendix A amended....25882
Appendixes D, F and G amended....25885
80.2 (f) removed 3837
80.7 (a) introductory text revised; (c) amended 3837
80.20 Removed 3837
80.21 Removed 3837
80.22 Heading, (a), (f) introductory text and (2) introductory text revised; (b) added;

CHANGES JULY 3, 1995 THROUGH JUNE 28, 1996

TITLE 40 Chapter I—Con.

(d), (e), (f)(1), (g), (h) and (i) removed 3837
(j) revised 33039
80.23 Introductory text, (b)(2)(ii) and (e)(1) revised; (e)(2) removed 3837
80.24 Introductory text, (a) and (c) removed; (b) revised....3838
Regulation at 61 FR 3838 in part withdrawn 8221
(b) revised; eff. 8–8–96....28766
80.25 Removed 3838
80.27 (a)(2) introductory text amended 16396
80.41 (g) revised....12041
80.42 (c)(1) table revised; eff. 7–8–96 20738
80.70 (j) introductory text revised 35491
80.75 (b)(2) heading and (ii)(D) through (G) revised; (b)(2)(ii)(H), (I) and (J) added 65574
80.91 (e)(7)(iv) added 40008
80.93 (b)(6) revised....65575
80.101 (b)(1)(v) added....40008
80.105 (a)(4) revised 65575
81 Attainment status determinations 47097
State implementation plan determinations 33678
81.302 Amended 55798
81.303 Amended 55798
Amended 21377
81.305 Amended 55798
81.306 Amended 55798
81.307 Amended....55320, 55798
Amended 24241
81.309 Amended 2937
81.310 Amended 62753
81.313 Amended 55798
Amended; eff. 8–12–96....29671
81.314 Amended 55798
81.315 Amended 55798
81.318 Amended....47094, 48654
81.319 Amended....43026, 47285, 51360
81.320 Amended....45060, 55798
81.321 Amended 55326
Amended 2937
81.322 Amended 2923
81.323 Amended....40300, 55798
Regulation at 60 FR 40300 withdrawn....51360
Amended 5710, 31849
81.324 Corrected 34461
81.327 Amended 55798
81.329 Amended 55798
81.331 Amended 62747
Amended 2939
81.332 Table amended....52336
Amended....52336, 55798
Amended; eff. 7–15–96....29973
81.333 Amended 2939
81.334 Amended....34867, 39262
81.335 Amended 55799
81.336 Amended....39112, 55798
Amended....3326, 3598, 11564, 20473
81.338 Amended....50425, 55798
81.339 Amended 55798
Amended 2931
81.342 Amended 55800
Amended 4359, 24242
81.343 Amended 43020
81.344 Amended 55798
Amended 14497
81.345 Amended....38729, 55798, 55800
81.347 Amended 54311
Amended 2937
81.348 Amended....50425, 55798
81.349 Amended....39862, 55798
81.350 Amended 47487
81.351 Amended....47299, 55798, 55800
81.355 Amended 55798
Amended 2939
81.356 Amended 2939
82 Acceptable substitutes listing 38729
Acceptable substitutes listing 4736
82.13 (g)(2)(viii) stayed; eff. 1–31–96 to 4–30–96....3318
(g)(2)(xi) added; eff. 7–11–96....29486
82.1—82.13 (Subpart A) Appendix I added 1285
82.152 Amended 40439
82.154 (g) and (h) revised....7726, 10678
82.156 (a)(2)(i)(A), (B) and (i) revised; (a)(2)(i)(C) added 40440
82.166 (n) through (q) added....40443
82.180 (a)(8)(ii) revised 25892
82.170—82.184 (Subpart G) Appendix C added 25892
85.1501—85.1515 (Subpart P) Authority citation revised 5842
85.1502 Introductory text and (a)(5) through (15) redesignated as (a) introductory text and (6) through (16); new (a)(5) added 5842
85.1515 Revised 5842
86.1 (b)(4) added....43887
86.078–7 Removed....43886

CHANGES JULY 3, 1995 THROUGH JUNE 28, 1996

86.081–8 Removed....43886
86.082–8 Removed....43886
86.082–14 Removed....43886
86.083–30 Removed....43886
86.084–5 Removed....43886
86.084–14 Removed....43886
86.084–15 Removed....43886
86.084–26 Removed....43886
86.085–8 Removed....43886
86.085–9 Removed....43886
86.085–10 Removed....43886
86.085–11 Removed....43886
86.085–21 Removed....43886
86.085–22 Removed....43886
86.085–23 Removed....43886
86.085–24 Removed....43886
86.085–25 Removed....43886
86.085–27 Removed....43886
86.085–28 Removed....43886
86.085–29 Removed....43886
86.085–30 Removed....43886
86.085–35 Removed....43886
86.085–38 Removed....43886
86.087–8 Removed....43886
86.087–9 Removed....43886
86.087–10 Removed....43886
86.087–21 Removed....43886
86.087–23 Removed....43886
86.087–25 Removed....43886
86.087–28 Removed....43886
86.087–29 Removed....43886
86.087–30 Removed....43886
86.087–35 Removed....43886
86.088–9 Removed....43886
86.088–11 Removed....43886
86.088–21 Removed....43886
86.088–23 Removed....43886
86.088–25 Removed....43886
86.088–28 Removed....43886
86.088–29 Removed....43886
86.088–30 Removed....43886
86.088–35 Removed....43886
86.090–7 Removed....43886
86.090–10 Removed....43886
86.090–11 Removed....43886
86.090–15 Removed....43886
86.090–23 Removed....43886
86.090–28 Removed....43886
86.090–29 Removed....43886
86.090–30 Removed....43886
86.090–35 Removed....43886
86.094–2 Amended....40496
86.094–14 (a) redesignated as (a)(1); (a)(2) added....127
86.094–17 (j) revised....37945
(d) revised....39266
86.094–38 Added....40496
86.096–7 OMB number....43880
86.096–8 OMB number....43880
(b) introductory text revised; (b)(5)(iv) added....43887
86.096–9 OMB number....43880
(b) introductory text and (c) through (k) revised; (b)(5)(iv) added....43887
86.096–10 OMB number....43880
(b) introductory text revised; (b)(5)(iv) added....43887
86.096–11 (b)(5)(i) revised....43887
86.096–14 OMB number....43880
86.096–21 OMB number....43880
86.096–23 OMB number....43880
86.096–26 OMB number....43880
86.096–30 OMB number....43880
86.096–35 OMB number....43880
86.097–9 OMB number....43880
86.098–7 (h)(1) through (5) added....43888
86.098–11 (b)(3)(iii)(A) revised....43888
86.098–23 OMB number....43880
86.098–26 (a)(3)(i)(B) through (ii)(B) removed; (a)(3)(i)(D) through (ii)(B) added....43888
86.099–8 OMB number....43880
(b) introductory text revised....43888
86.099–9 OMB number....43880
(b) introductory text revised....43888
86.099–10 OMB number....43880
(b) introductory text revised....43888
86.099–11 (b)(3)(iii)(A) revised....43888
86.106–82 Removed....43886
86.106–96 (a) introductory text revised....43888
86.107–96 (a)(1) introductory text, (ii)(A), (B), (2), (3)(i), (ii), (c)(1), (d), (e) and (f) revised....43888
86.107–98 (e)(1) revised....43890
86.109–82 Removed....43886
86.110–82 Removed....43886
86.111–82 Removed....43886
86.112–82 Removed....43886
86.116–82 Removed....43886
86.117–96 Introductory text, (a)(1)(ii), (iii), (7), (b), (c) heading, (1) introductory text, (iv), (v), (vii), (d)(1) introductory text and equation, (v) and (e)(1)(iii) revised; (d)(1)(iii) and (iv) removed; (d)(3) added....43890
86.119–78 Removed....43886

CHANGES JULY 3, 1995 THROUGH JUNE 28, 1996

TITLE 40 Chapter I—Con.

86.126–78 Removed 43886
86.129–94 (d)(1), (2)(iii), (3)(ii), (4)(i), (ii), (iii), (7)(iii) and (iv) revised; (d)(7)(v) added 43891
86.130–96 (e) added; figure revised 43893
86.131–96 (d) revised 43895
86.132–96 (c), (f), (h) introductory text, (1)(i), (2), (j) introductory text, (j)(1) introductory text, (i) and (vi) revised 43895
86.133–96 (c), (h) and (i)(5) revised 43896
86.134–96 (a), (f), (g)(1)(v), (vii), (viii), (xii) introductory text, (A), (xiv), (xv), (xvi), (2)(v), (vii), (x) and (xii) revised; (g)(1)(xx)(C) and (2)(xv) added 43896
86.138–90 (b) revised 43897
86.138–96 (a)(2), (b)(2)(v)(A) and (viii) revised 43897
86.139–82 Removed 43886
86.142–82 Removed 43886
86.143–96 (b)(1)(i) introductory text and equation, (D), (2)(i)(B) and (ii)(B) revised; (b)(1)(iii) added; (b)(1)(i)(C) and (E) removed 43897
86.144–78 Removed 43886
86.146–96 (f), (i)(1) and (2) revised 43898
86.152–98 (a) revised 43898
86.153–98 (a) and (c)(2) revised 43898
86.154–98 (e)(3) revised 43898
86.401–78 Removed 43886
86.410–78 Removed 43886
86.509–78 Removed 43886
86.511–78 Removed 43886
86.513–82 Removed 43887
86.516–78 Removed 43887
86.521–78 Removed 43887
86.526–78 Removed 43887
86.527–78 Removed 43887
86.535–78 Removed 43887
86.537–78 Removed 43887
86.540–78 Removed 43887
86.542–78 Removed 43887
86.544–78 Removed 43887
86.608–90 (a)(2)(ii) revised 43898
86.608–98 (a)(2)(ii) revised 43898
86.1105–87 (e) revised; (g) added 6949
(g)(2), (3) and (h) added 6953
86.1207–96 (a)(1) introductory text, (ii)(A), (B), (2), (3)(i), (ii), (c)(1), (d), (e) and (f) revised 43898
86.1217–96 Introductory text, (a)(1)(ii), (iii), (7), (b), (c) heading, (1) introductory text, (v), (vii), (d)(1) introductory text and equation, (v) and (e)(1)(iii) revised; (c)(1)(iv), (d)(1)(iii) and (iv) removed; (d)(1)(xiii), (xiv) and (3) added 43900
86.1229–85 (d)(1), (2)(iii), (3)(ii), (iii), (4)(i), (ii), (iii), (7)(iii) and (iv) revised; (d)(7)(v) added 43901
86.1230–96 (e) added; figure revised 43902
86.1231–96 (d) revised 43904
86.1232–96 (c), (f), (h) introductory text, (1)(i), (2), (j) introductory text, (1) introductory text, (i) and (vi) revised 43904
86.1233–96 (c), (h) and (i)(5) revised 43905
86.1234–96 (a), (f), (g)(1)(v), (vii), (viii), (xii) introductory text, (A), (xiv), (xv), (xvi), (2)(v), (vii), (x) and (xii) revised; (g)(1)(xx)(C) and (2)(xv) added 43905
86.1238–90 (i) revised 43906
86.1238–96 (a)(2), (b)(2)(v)(A) and (viii) revised 43906
86.1243–96 (b)(1)(i) introductory text and equation, (D), (2)(i)(B) and (ii)(B) revised; (b)(1)(iii) added; (b)(1)(i)(C) and (E) removed 43906
86.1246–96 (f), (i)(1) and (2) revised 43906
86.1309–84 Removed 43887
86.1310–84 Removed 43887
86.1310–88 Removed 43887
86.1311–84 Removed 43887
86.1311–94 (b)(2)(iii) redesignated as (b)(3) 127
86.1335–84 Removed 43887
86.1341–84 Removed 43887
86.1342–84 Removed 43887
86.1344–84 Removed 43887
86.1344–88 Removed 43887
86.1501–84 Removed 43887
86.1504–84 Removed 43887
86.1506–84 Removed 43887
86.1513–84 Removed 43887

CHANGES JULY 3, 1995 THROUGH JUNE 28, 1996

86.1513–87 Removed 43887
88.104–94 (l) removed; undesignated center heading added 127
88.204–94 (c)(2) introductory text and (ii) revised 127
88.205–94 (d)(1), (3)(iii) and (g) revised 127
88.301–93—88.313–93 (Subpart C) Table C94–1.1 revised 128
88.306–94 (b)(3) revised 129
88.311–93 (c) and (d) revised 127
88.312–93 (a)(1) and (c)(2)(ii) revised 128
89.115–96 (d)(5) revised; second (b) redesignated as (e); (f) added; eff. 7–8–96 20741
90 Added 34598
90.107 (d)(5) and (7) revised; (g) added; eff. 7–8–96 20742
90.118 (d) revised; eff. 7–8–96 20742
93 Authority citation revised 40100
93.101 Amended 57184
93.102 (b)(3)(i) revised; interim 44763
(b)(3)(i) revised; (d) added 57184
93.114 Revised 57185
93.115 (a) amended; (d) added 57185
93.118 (b)(1)(ii) revised 57185
93.128 (a)(3), (b)(1) introductory text and (d)(3) revised; (g)(1) and (2) removed; (b)(2), (c)(2) and (g)(3) redesignated as (b)(3), (c)(3) and (g)(1); new (b)(2) and (c)(2) added 40100
(g) removed; (h) and (i) redesignated as (g) and (h); (a) through (d) and new (g) revised 57186
93.130 (b)(5) redesignated (a)(6); (c)(1) amended 57186
110.1 Amended; introductory text revised 7421
110.2 Revised 7421
110.3 Revised 7421
110.4 Removed; new 110.4 redesignated from 110.8 7421
110.5 Revised 7421
110.6 Redesignated from 110.10 and amended 7421
Corrected 14032
110.7 Removed 7421
110.8 Redesignated as 110.4 7421
110.9 First and second section removed 7421
110.10 Redesignated as 110.6 7421
112.6 Removed 9647
113.30–25 (h) corrected 33045
114 Removed 9648
117.22 Removed 9648
122.21 Regulation at 60 FR 17956 withdrawn 40230
(c)(1) amended 40235
122.26 Regulation at 60 FR 17956 withdrawn 40230
(a)(1) introductory text and (e)(1)(ii) amended; (a)(9) and (g) added; (e) heading revised 40235
123.30 Added 20980
124.31 Added 63431
124.32 Added 63432
124.33 Added 63432
124.52 Regulation at 60 FR 17957 withdrawn 40230
(c) amended 40235
125.104 (b)(4)(iii) amended 53875
131.31 (b) and (c) added 20693
131.36 (b)(1) table corrected 44120
136.3 (a) Tables IC and ID amended 39588
(b) amended 39590
(a) table and (b) amended 44672
(a) Table IA revised; (b) amended 53542
(e) Table II amended 53543
140.4 (b)(1) introductory text redesignated as (b)(1)(i); (b)(1)(ii) added 63945
141.2 Amended 24368
141.6 (a) amended; (i) added 24368
141.140—141.144 (Subpart M) Added 24368
148.1 (a), (b) and (d) revised; eff. 4–8–98 15596
Regulation at 61 FR 15596 withdrawn in part 15662
Regulation at 61 FR 15662 eff. date corrected to 4–8–96 19117
(d) revised 33682
148.3 Revised; eff. 4–8–98 15597
Regulation at 61 FR 15597 withdrawn 15662
Regulation at 61 FR 15662 eff. date corrected to 4–8–96 19117
148.4 Revised; eff. 4–8–98 15597
Regulation at 61 FR 15597 withdrawn 15662
Regulation at 61 FR 15662 eff. date corrected to 4–8–96 19117
148.17 (c) removed 15662
Regulation at 61 FR 15662 eff. date corrected to 4–8–96 19117

CHANGES JULY 3, 1995 THROUGH JUNE 28, 1996

TITLE 40 Chapter I—Con.

148.18 Added; eff. in part 1–8–97 and in part 4–8–98 15597
Regulation at 61 FR 15597 withdrawn; added 15662
Regulation at 61 FR 15662 eff. date corrected to 4–8–96....19117
148.20 (a) introductory text revised; eff. 4–8–96....15597
Regulation at 61 FR 15997 withdrawn 15662
Regulation at 61 FR 15662 eff. date corrected to 4–8–96....19117
152 Announcement....30163
152.25 (g) added....8878
152.44 (b)(4) added; eff. 8–26–96....33041
152.46 Revised; eff. 8–26–96....33041
156 Policy statement....**64282**
161.004–1—161.004–7 (Subpart 161.004) Corrected 33045
167 Time extension for report submission 8221, 25151
Technical correction....14497
170.120 (c)(2) revised; (c)(3) through (7) redesignated as (c)(4) through (8); new (c)(3) added; eff. 8–26–96 33207
170.150 (a), (b)(3), (c)(1), (2)(ii), (3) and (4) revised; eff. 8–26–96....33212
170.250 (a), (b)(3), (4), (c) introductory text, (1), (2), (3)(ii), (4) introductory text and (i) revised; eff. 8–26–96 33213
180 Technical correction....**52248**
180.1 (h) table amended **42448**
180.2 Revised....**42460**
180.33 Revised 19851
180.142 (k) revised 13429
180.175 (b) removed 26120
180.184 (a) table amended....**63950**
180.186 Removed....**49799**
180.203 Removed....**49799**
180.204 (a) table amended....**42447**
(b) table amended....**45065**
180.226 (c) added 30167
180.232 Revised **34870**
180.233 Removed....**49799**
180.245 Amended 26120
180.247 Removed....**49799**
180.254 (c) introductory text amended **63438**
180.260 Removed....**49799**
180.268 Revised **49799**
180.275 (a) table and (b) table amended 10282
180.280 Removed....**49799**
180.302 Removed....**49799**
180.304 (a) table amended....26120
180.308 Removed....**49799**
180.310 Removed....**49799**
180.317 Revised....10284
180.319 Table amended **49799**
180.322 Removed....**49799**
180.327 Removed....**49799**
180.329 Removed....**49800**
180.336 Removed....**49800**
180.337 Revised **34871**
180.342 (e) revised 3330
180.351 Removed....**49800**
180.352 (b) revised **63954**
180.361 (a) table amended **48660**
180.364 (d) table amended....**45064**
(d) table amended 7732
(a) table, (b) table and (d) table amended 15196
180.376 Removed....**34869**
180.377 (a) table amended....30171
180.381 (a) introductory text and (b) revised **62331**
180.383 Table amended 30165
180.390 Table amended; eff. 7–2–96 19849
180.396 (a) table amended....26120
180.399 (d) added....19847
180.400 Removed....**49800**
180.407 (b) introductory text and (c) introductory text amended....**65577**
180.408 (a) table amended....**57364**
(a) introductory text revised; (a) table amended....**63960, 65581**
(a) table corrected 4592
180.412 (a) table amended 7729
180.414 (e) table amended....19845
180.415 (c) added 31040
180.422 Table revised....**49798**
180.425 Table amended **54605**
Heading and introductory text revised; table amended....20745
180.430 (b) revised....21380
(b) table corrected....30165
180.431 (a) table amended....**63958**
180.432 (b) revised....19850
(a) revised....20743
180.434 (a) table and (b) table amended....3328
(a) introductory text revised; (a) table amended....29674
180.435 Revised **42455**
180.436 Existing text designated as (a); (b) added **34876**
(a) table amended; (b) table revised 10681

CHANGES JULY 3, 1995 THROUGH JUNE 28, 1996

180.438 Table revised....34878
180.440 Revised....19854
180.441 (c) revised....49790
(c) revised; (d) added....30175
(d) added....31042
180.442 Introductory text and table redesignated as (a); (b) added....29678
180.443 (a) table, (b) table and (c) table revised....40503
180.448 Table amended....6554
180.449 (b) table amended....57365, 65578
(a) and (b) introductory text revised....4594
(b) table amended....9352, 15902
(a) revised....20746
180.451 Heading revised; existing text designated as (a); (b) added....14639
180.454 Table amended....7734
180.458 Table amended....40505
180.459 Revised....36731
180.464 Introductory text and table amended....10684
180.466 Table amended....49795
180.472 (a) table amended; (d) removed....45067
(e) added....45069
(e) existing text designated as (e)(1); new (e)(1) table revised; (e)(2) added....63956
(f) added....5712
(a) table amended....5716, 19857
(a) table amended; (b) removed....7736
(a) table amended....29676
180.473 (a) revised....63962
180.474 Table revised....40500
Table amended....63947
180.481 Revised....26842
Introductory text revised; table amended....26844
180.482 Corrected....34874
Table amended....13428
180.483 Added....34873
180.484 Added....42458
Existing text designated as (a); (b) added....33044
180.485 Added....49796
180.486 Added....49792
180.487 Added....54610
180.488 Added....15896
180.489 Added....9355
(a) table amended; (b) revised....15899
180.490 Added....11313
180.491 Added....25153
180.492 Added....30170
180.1001 (d) table amended....35846, 38263, 54607, 63949
(c) table amended....4592, 5714, 19855, 31044
(c) and (e) amended....9356
(d) table amended....26118
(c) table and (e) table amended....31037
180.1015 Removed....42460
180.1027 Revised....42460
180.1033 Revised....42460
180.1068 Revised....34871
180.1082 Removed....35846
180.1100 Revised....48659
180.1115 Revised....37021
180.1117 Added....43719
180.1148 Added....42450
180.1149 Added....37020
180.1150 Added....34869
180.1151 Added....42453
180.1152 Added....42446
180.1153 Added....45062
180.1154 Added....47489
180.1155 Added....47874
180.1156 Added....48657
180.1159 Added....5718
180.1160 Added....2121
180.1161 Added....63953
180.1162 Added....6551
180.1163 Added....11315
180.1164 Added....13426
180.1167 Added....24894
180.3385 Existing text designated as (a); (b) added....33044
185.500 Removed....12009
185.1075 Added....40505
185.1310 Redesignated as 185.3765....34878
185.1580 Revised....42455
185.2850 Removed....12009
Regulation at 61 FR 12009 stayed....25154
185.3300 Removed....49800
185.3385 Added....42458
185.3575 Revised....42462
185.3765 Redesignated from 185.1310; heading revised; (c) added....34878
185.4150 Revised....42460
185.4600 Introductory text revised....62332
Removed....12009
185.5000 Table amended....12009
Regulation at 61 FR 12009 stayed in part....25154

CHANGES JULY 3, 1995 THROUGH JUNE 28, 1996

TITLE 40 Chapter I—Con.

185.5150 Removed 12009
Regulation at 61 FR 12009 stayed in part 25154
185.5350 Removed 12009
185.5375 Added 9359
(a) table amended 15900
185.5450 Revised 38265
(c) added 54612
185.5900 Removed 2449
185.6300 Removed 12009
Regulation at 61 FR 12009 stayed in part 25154
186 Heading revised 7736
Authority citation revised 7736
186.300 (b) table amended 15902
186.900 Heading revised; (d) added 45069
(b) revised 7736
186.3300 Removed 49800
186.3500 (a) table amended; (b) added 15196
186.3575 Revised 42462
186.3765 Revised 34878
186.5250 Existing text designated as (a); (b) added 30175
(b) corrected 33799
186.5450 Added 38266
(b) and (c) redesignated as (a)(1) and (2); new (b) added 54612
194 Added 5235
195.20 Revised 41816
228.14 (h)(6) removed 2946
228.15 (h)(4) removed; (h)(5)(v) and (vi) revised 49230
(l)(10) added 50114
(h)(19) added 2946
241 Removed 18502
258.1 (d)(3) and (e)(4) revised 52342
258.2 Amended 52342
258.50 (e) revised 52342
258.70 (b) revised 52342
258.74 (a)(3), (4), (6), (c)(3) and (d)(3) revised 40105
(a)(5) revised; (b)(1), (c)(1) and (d)(1) amended 52342
260 Technical correction 35452
260.2 (b) revised; eff. 7–11–96 16309
260.11 Regulation at 59 FR 62924 eff. date delayed to 6–6–96 56952
261 Interpretation 41817
261.4 (a)(12) revised 13106
261.6 (a)(5) added; eff. 7–11–96 16309
261 Appendix IX amended 54312, 54313
Appendix IX amended 18091
262 Technical correction 35452
Authority citation revised 16309
262.10 (d) through (g) redesignated (e) through (h); new (d) added; eff. 7–11–96 16309
262.34 Regulation at 59 FR 62926 eff. date delayed to 6–6–96 56952
(a)(1)(i) amended 4911
262.53 (b) revised; eff. 7–11–96 16309
262.56 (b) revised; eff. 7–11–96 16309
262.58 Added; eff. 7–11–96 16310
262.80—262.89 (Subpart H) Added 16310
263 Authority citation revised 16314
263.10 (d) added; eff. 7–11–96 16314
263.20 (a) revised 16315
264 Technical correction 35452
264.12 (a) redesignated as (a)(1); (a)(2) added; eff. 7–11–96 16315
264.13 Regulation at 59 FR 62926 eff. date delayed to 6–6–96 56952
(b)(8)(i) and (ii) revised 4911
264.15 Regulation at 59 FR 62926 eff. date delayed to 6–6–96 56952
264.71 (d) added; eff. 7–11–96 16315
264.73 Regulation at 59 FR 62926 eff. date delayed to 6–6–96 56952
264.77 Regulation at 59 FR 62926 eff. date delayed to 6–6–96 56952
264.179 Regulation at 59 FR 62926 eff. date delayed to 6–6–96 56952
264.200 Regulation at 59 FR 62926 eff. date delayed to 6–6–96 56952
264.232 Regulation at 59 FR 62926 eff. date delayed to 6–6–96 56952
264.314 (e)(2)(ii) amended; (e)(2)(iii) added 35705
264.601 Regulation at 59 FR 62927 eff. date delayed to 6–6–96 56952
264.1033 Regulation at 59 FR 62927 eff. date delayed to 6–6–96 56952
(a)(2) amended; (k)(2) and (m) revised 4911
264.1080—264.1091 (Subpart CC) Regulation at 59 FR 62927 eff. date delayed to 6–6–96 56952
264.1080 (d) added 50428
(b)(1) and (c) revised 56953
(b)(1) and (c) revised 28509
264.1082 (c)(2)(iii) and (d) amended 4911
264.1083 (a)(1) and (b)(1) amended 4911
264.1084 (b)(4) and (e) introductory text amended; (c) revised 4912

CHANGES JULY 3, 1995 THROUGH JUNE 28, 1996

264.1085 (d) introductory text and (f) introductory text amended 4912
264.1086 (b)(1) amended; (b)(2)(ii)(B), (3) and (c) introductory text revised; (b)(2)(ii)(C) added 4912
264.1087 (c)(3)(ii) revised 4913
264.1088 (d) revised....4913
264.1089 (i) added....50429
(a)(1) and (e) amended....4913
264.1090 (a) and (c) amended; (d) revised 4913
264.1091 (a)(3) added....4913
265 Technical correction....35452
Authority citation revised 16315
265.1 Regulation at 59 FR 62934 eff. date delayed to 6–6–96 56952
265.12 (a) redesignated as (a)(1); (a)(2) added; eff. 7–11–96 16315
265.13 Regulation at 59 FR 62934 eff. date delayed to 6–6–96 56952
(b)(8)(i) and (ii) revised 4913
265.15 Regulation at 59 FR 62934 eff. date delayed to 6–6–96 56952
265.71 (d) added; eff. 7–11–96....16315
265.73 Regulation at 59 FR 62934 eff. date delayed to 6–6–96 56952
265.77 Regulation at 59 FR 62934 eff. date delayed to 6–6–96 56952
265.178 Regulation at 59 FR 62934 eff. date delayed to 6–6–96 56952
265.202 Regulation at 59 FR 62934 eff. date delayed to 6–6–96 56952
265.231 Regulation at 59 FR 62934 eff. date delayed to 6–6–96 56952
265.314 (f)(2)(ii) amended; (f)(2)(iii) added....35705
265.1033 Regulation at 59 FR 62934 eff. date delayed to 6–6–96 56952
(a)(2) amended; (j)(2) and (l) revised 4913
265.1080—265.1091 (Subpart CC) Regulation at 59 FR 62934 eff. date delayed to 6–6–96....56952
265.1080 (d) added....50429
(b)(1) and (c) introductory text revised 56953
(b)(1) and (c) introductory text revised....28510
265.1081 Amended 4914
265.1082 (a) introductory text, (1), (2) introductory text, (iii) and (iv) revised....56954
(a) introductory text, (1), (2) introductory text, (iii) and (iv) revised 28510
265.1083 (c)(2)(iii) and (d) amended 4914
265.1084 (a)(2)(iii) and (b)(2)(iii) added; (a)(5)(iv) introductory text and (b)(4)(iv) introductory text revised; (a)(5)(v)(C), (b)(6)(iii)(B), (iv) and (c)(3)(i) amended....4914
265.1085 (b)(4) amended; (c) revised 4914
265.1086 (d) amended....4915
265.1087 (b)(1) amended; (b)(2)(ii)(B), (3) and (c) introductory text revised; (b)(2)(ii)(C) added 4915
265.1088 (c)(3)(ii) revised 4915
265.1089 (d) revised....4915
265.1090 (i) added....50429
(a)(1) and (e) amended....4915
265.1091 (a)(1)(i) revised 4915
266 Authority citation revised....16315
266.70 (b)(2) amended; (b)(3) added; eff. 7–11–96 16315
268.1 (e)(3) amended; (e)(4) revised; (e)(5) removed....15597
Regulation at 61 FR 15997 withdrawn 15662
(c)(3) removed....15663
Regulations at 61 FR 15662 and 15663 eff. date corrected to 4–8–96 19117
(c)(3) and (4) added....33682
268.2 (f) and (i) revised; (j), (k) and (l) added; eff. in part 4–8–98 15597
Regulation at 61 FR 15597 withdrawn in part 15662
Regulation at 61 FR 15662 eff. date corrected to 4–8–96....19117
(j) revised 33682
268.3 Revised; eff. in part 4–8–98 15598
Regulation at 61 FR 15998 withdrawn 15662
Revised....15663
Regulations at 61 FR 15662 and 15663 eff. date corrected to 4–8–96 19117
(b) revised....33682
268.7 (a) introductory text, (1)(iv) and (v) amended; (a)(1)(ii), (2)(i)(B), (3)(ii), (b)(4)(ii) and

CHANGES JULY 3, 1995 THROUGH JUNE 28, 1996

TITLE 40 Chapter I—Con.

(5)(iv) revised; (a)(1)(vi) removed; (b)(5)(v) added 15598
268.8 Removed.....15599
268.9 (a), (d) introductory text, (1)(i) and (ii) revised; (d)(3), (e), (f) and (g) added; eff. in part 1-8-97 and in part 4-8-98 15599
Regulation at 61 FR 15599 withdrawn in part 15662
Regulation at 61 FR 15662 eff. date corrected to 4-8-96.....19117
268.10 Removed 15599
268.11 Removed 15599
268.12 Removed 15599
268.39 Added; eff. in part 4-8-98 15599
Regulation at 61 FR 15599 withdrawn 15662
Added 15663
Regulations at 61 FR 15662 and 15663 eff. date corrected to 4-8-96; (c) corrected 19117
(e) revised.....33683
268.40 (e) revised; table amended 15600
Regulation at 61 FR 15600 withdrawn in part 15662
(e) revised.....15663
Table amended 15664
Regulations at 61 FR 15662 and 15663 eff. date corrected to 4-8-96 19117
(a) and table amended; (e) revised 33683
268.42 Table I amended 15464
268.44 (a) revised 15654
Regulation at 61 FR 15654 withdrawn 15662
Regulation at 61 FR 15662 eff. date corrected to 4-8-96.....19117
268.48 (a) table revised; eff. 4-8-98 15654
(a) table revised.....33690
268 Appendix XI added.....15658
270 Technical correction.....35452
270.2 Amended.....63433
270.4 Regulation at 59 FR 62952 eff. date delayed to 6-6-96 56952
270.14 Regulation at 59 FR 62952 eff. date delayed to 6-6-96 56952
(b)(22) added.....63433
270.15 Regulation at 59 FR 62952 eff. date delayed to 6-6-96 56952
270.16 Regulation at 59 FR 62952 eff. date delayed to 6-6-96 56952
270.17 Regulation at 59 FR 62952 eff. date delayed to 6-6-96 56952
270.27 Regulation at 59 FR 62952 eff. date delayed to 6-6-96 56952
(a)(1) and (3) amended.....4916
270.30 (m) added 63433
270.61 (b)(5) introductory text amended 63433
270.62 (b)(6) through (10) redesignated as (b)(7) through (11); new (b)(6) added; (d) revised 63433
270.66 (d)(3), (4) and (5) redesignated as (d)(4), (5) and (6); new (d)(3) added.....63433
(g) revised.....63434
271 Technical correction.....35452
Authority citation revised.....35705
State hazardous waste management program authorizations 36731, 38502, 41818, 42046, 43979, 45069, 45071, 49800, 51925, 52629, 53704, 53707, 53708, 58520
State hazardous waste management program authorizations.....2450, 4742, 5718, 7736, 9108, 10684, 13777, 18281, 18284, 18502, 18504, 25794, 25796, 25799, 32345, 32699
271.1(j) Tables 1 and 2 amended 35705, 56954
Regulation at 59 FR 62952 and 62953 eff. date delayed to 6-6-96 56952
(j) Tables 1 and 2 revised 15659
(j) Tables 1 and 2 amended 28510
272.151 Revised 44279
272 Appendix A amended.....44280
273.30 Introductory text revised; eff. 7-11-96 16315
273.40 Introductory text revised; eff. 7-11-96.....16316
273.56 Introductory text revised; eff. 7-11-96.....16316
273.70 Introductory text revised; (d) added; eff. 7-11-96 16316
279.10 (b)(2) amended 55206
(b)(2)(iii) note removed.....33693
280 Authority citation revised.....46711
280.200—280.230 (Subpart I) Added 46711
281 State underground storage tank program authorizations 34879
Authority citation revised.....46715

CHANGES JULY 3, 1995 THROUGH JUNE 28, 1996

State underground storage tank program authorizations 3599
281.39 Added 46715
282.53 Added 1214
282.60 Added 4225
282.68 Added 1212
282.69 Added 6554
282.81 Added 1217
282.86 Added 1221
282.89 Added 6320
282.93 Added 1212
282.94 Added 52344
282.95 Added 47301
282 Appendix A amended 47301, 52344
Appendix A amended ...1213, 1215, 1218, 1222, 1226, 4225, 6321, 6555
300 Authority citation revised 58239
Policy statement 55966
300 Appendix B amended 37828, 45344, 47490, 48902, 49231, 49347, 50115, 50430, 50431, 50439, 51927, 55466, 58239
Appendix B amended 2452, 3331, 4748, 6116, 6556, 7997, 18287, 18508, 18684, 18968, 20473, 24720, 24895, 27789
Appendix B corrected 10688
Appendix B amended 15902, 27789, 28511, 29678
Appendix B revised; eff. 7–17–96 30514
302.4 Table and appendix A corrected 35492, 35992
Table corrected 35991
355 Appendixes A and B corrected 35998
Appendix A revised 20479
Appendix B revised 20484
372 Comment period extension 2722
372.65 (c) table amended 49804
(a) table and (b) table amended 54953
403.5 (c) heading, (1) and (d) revised; eff. in part 4–8–98 15600
Regulation at 61 FR 15660 withdrawn in part 15662
Regulation at 61 FR 15662 eff. date corrected to 4–8–96 19117
403 Appendix G revised 54768
421.35 First 421.35 removed; CFR correction 24242
436.22 (a) corrected 35796
436.32 (a) corrected 35796
436.42 (a) corrected 35796
436.122 (a) corrected 35796
436.132 (a) corrected 35796
436.142 (a) corrected 35796
436.152 (a) corrected 35796
436.182 (a) corrected 35796
436.192 (a) corrected 35796
436.232 (a) corrected 35796
436.242 (a) corrected 35796
436.252 (a) corrected 35796
436.262 (a) corrected 35796
436.382 (a) corrected 35796
503.13 (b) revised 54769
704.9 Revised 34463
704.25 (g) revised 34463
704.30 (e) revised 34463
Removed 7077
704.104 (g) revised 34463
707.20 (c)(3) revised 34463
707.65 (c) revised 34463
712.28 (c) revised 34463
712.30 (c) amended 34463
(e) amended 34882, 39655
(e) corrected 37946
(e) table amended 7424
716.20 (b)(4) added 34884
716.30 (c) revised 34463
716.35 (c) revised 34463
716.60 (c) amended 34464
716.105 (c) amended 34464
716.120 (d) table amended 34884
(a) table and (d) table amended 48662
(d) table amended 7425
Table corrected 14956
(d) table correctly revised; CFR correction 32702
717.17 (c) revised 34464
720.75 (b)(2) and (e)(1) amended 34464
720.95 Amended 34464
720.102 (d) revised 34464
721.5 (d)(1)(iii) revised 34464
721.11 (b) introductory text revised 34464
721.30 (b) introductory text revised 34464
721.185 (b)(1) amended 34464
721.562 Added 45080
721.639 Added 45080
721.1193 Added 45081
721.1643 Added 45081
721.2089 Added 45081
721.2225 Removed; eff. 7–29–96 33374
721.2815 Added 45081
721.3152 Added 45081
721.3254 Removed; eff. 7–29–96 33375
721.3486 Added 45082
721.3760 Added 45082

CHANGES JULY 3, 1995 THROUGH JUNE 28, 1996

TITLE 40 Chapter I—Con.

721.4300 (a)(2)(iv)(A)(7) revised.....34464
721.4463 Added 45082
721.4466 Added.....45082
721.4473 Added 45082
721.5192 Added 45082
721.5278 Added 45083
721.5282 Added 45083
721.5763 Added 45083
721.5769 Added 45083
721.5867 Added 45083
721.6110 Added 45084
721.7046 Added 45084
721.7280 (a) and (b)(1) revised 65582
721.8090 Added 45084
721.9526 Added 45084
721.9656 Added.....45084
721.9658 Added 45085
721.9892 Added 45085
723.50 (n) revised.....34465
723.175 (i)(3) revised 34465
745 Added 9085
745.107 OMB number pending 9087
745.110 OMB number pending 9087
745.113 OMB number pending 9087
745.115 OMB number pending 9088
761.3 Amended 11106
761.19 (b) amended.....34465
761.20 (c)(3) introductory text and (vii) amended.....34465
Introductory text amended; (b) and (c)(3) revised 11106
761.60 (h) revised.....11107
761.91—761.97 (Subpart F) Added 11107
761.130 (e) amended 34465
761.185 (f) revised.....34465
761.187 (d) revised 34465
763 Waiver 49231
Waiver request.....50431
763.71 (d) revised.....34465
Corrected 62332
763.90 (i)(5) amended.....34465
763.92 (a)(2)(ii) revised.....34465
763.119 (a) introductory text revised 34466
Corrected 62332
766.12 Revised.....34466
766.35 (a)(2)(i)(B)(3), (ii)(A) table, (b)(4)(i) table and (f) revised 50433, 56955
790.5 (b) revised; (d) removed.....34466
790.50 (b)(1) revised 34466
790.55 (a) revised.....34466
790.62 (c)(4) revised.....34466
790.68 (b)(1) revised 34466
795.232 (c)(2)(i) amended 34466
796.1950 (b)(2)(i) amended 34466
796.3500 (b)(2)(ii) amended.....34467
799.5 Revised.....34467
799.436 (d)(7)(i)(B) amended 34467
799.1285 (e)(1)(i) and (2)(i) amended.....34467
Corrected.....33044
799.1575 (c)(1)(ii)(C) and (2)(ii)(C) revised; (c)(3)(ii) and (d)(2) amended 34467
799.2155 (a)(1) amended 34467
799.2325 (c)(8)(ii)(A) and (d) revised 50434, 56956
799.2500 Removed 33376
799.5000 Table amended 11742, 29487
799.5075 (a)(1), (c)(1)(i)(A), (2)(i)(A) and (d)(1) revised 48904
(a)(2), (c)(1)(ii)(A), (B), (2)(ii)(A) and (d) revised.....50434
(a)(2), (c)(1)(ii)(A), (B), (2)(ii)(A) and (d) revised.....56956
(a)(1), (c)(1)(i)(A), (2)(i)(A) and (d)(1) revised 7223

Proposed Rules:

1—799 (Ch. I).....39668, 44290, 58033 .....2216, 19432, 31883
9 41870
15.....47135
32.....47135
35 30472
50.....52874 29719
51 .....39297, 43092, 44790, 45530, 51378, 52734, 54321, 57691 .....16068, 19231
52 .....34488, 34938, 35361, 35531, 35535, 36082, 36252, 36377, 36768, 37040, 38293, 38535, 38775, 38776, 38777, 38780, 39298, 39907, 39910, 39911, 40139, 40338, 40799, 42130, 42491, 43099, 43100, 43104, 43421, 43423, 43424, 43737, 44452, 45112, 45113, 46070, 46071, 46252, 46802, 47137, 47138, 47139, 47318, 47319, 47320, 47324, 47907, 47911, 49357, 49813, 49814, 49815, 51378, 51379, 51382, 51964, 52348, 52351, 52352, 54325, 54465, 54466, 54636, 54637, 54832, 54900, 55231, 55354, 55355, 55358, 55516, 55820, 56127, 56129, 56279, 56280, 62792, 62793, 63019, 63491, 64001, 64135, 65262, 66246, 66777, 66778 .....82, 1727, 1880, 2464, 2751, 2760, 2981, 2982, 3362, 3631, 3632, 3633, 3634,

CHANGES JULY 3, 1995 THROUGH JUNE 28, 1996

3635, 3891, 3892, 4246, 4391, 4392, 4598, 4946, 4947, 4948, 4949, 5358, 5359, 5360, 5362, 5363, 5526, 5527, 5723, 5724, 5725, 6178, 6179, 6591, 6592, 7453, 7760, 8008, 8009, 8901, 9125, 9661, 10920, 10962, 10968, 11167, 11168, 11169, 11170, 11596, 11597, 11798, 14520, 14521, 14522, 14694, 15019, 15744, 15745, 15751, 15752, 16068, 16738, 17669, 17675, 18310, 18311, 18711, 19004, 19233, 19601, 20199, 20200, 20201, 20504, 21405, 21412, 24467, 24737, 24738, 25840, 25841, 27038, 28531, 28541, 29508, 29515, 29725, 30023, 30024, 31073, 31885, 32385, 32386, 33414, 33702, 33703

55 ..... **47140**
..... 2761, 25173

59 ..... 14531, 19005, 32729

60 ..... **41870, 52889, 57373, 65437**
..... 17358, 27038, 31736, 33415

61 ..... **39299, 43424, 50161, 61681**
..... 2765, 6184, 20775, 33053

62 29725

63 ..... **34938, 37858, 48081, 53728, 56133, 57628, 57846, 58589, 64002**
..... 6184, 7232, 7761, 9383, 9532, 13125, 17358, 19887, 21414, 30846

64 ..... **48679**

68 ..... 16598, 16606

69 ..... **47515**

70 ..... **34488, 34493, 35538, 36083, 39911, 40140, 44799, 44805, 45530, 45685, 46072, 47522, 48085, 48435, 48679, 48942, 48944, 49533, 50166, 52890, 54900, 55231, 55516, 56281, 56285, 57204, 58033, 62793, 62794, 64404**
..... 2216, 2465, 2983, 3893, 4248, 9125, 9661, 20202, 26145, 30570, 32391

71 ..... **45530**

73 ..... 28830, 28896

76 ..... 1442, 3893

80 ..... **34940, 40009, 45580, 52135, 53157**
..... 3894, 16243, 20779, 33053, 33703

81 ..... **38781, 39298, 39911, 40338, 43104, 44452, 45113, 47142, 47324, 47325, 47529, 48439, 50509, 51382, 53729, 55358, 55820, 62236, 62792, 62793**
..... 2760, 2982, 2990, 3362, 3635, 4392, 5363, 6179, 14522, 16738, 19233, 21415, 28541, 29508, 29515, 29726, 32386

82 ..... **51383, 52357**
..... 3361, 7761, 7858, 9014

85 ..... **43092, 51378, 52734, 57691**
..... 140, 16739

86 ..... **45580, 52734, 53157, 55521, 57691**
..... 140, 33421

88 140

89 ..... **45580, 53157**
..... 4600, 9132, 12053, 20779

90 ..... 4600, 9132, 12053, 20779

91 ..... 4600, 9132, 12053

93 ..... **44790**

122 ..... **62546**
..... 8229

123 ..... **62546**
..... 8229

125 7404

131 ..... **65614**
..... 2766

136 ..... **47325, 53988, 65207**
..... 1730, 2465, 26149

140 ..... **34940**

141 ..... **65207**
..... 16348, 26857

142 ..... 16348, 26857

144 ..... **44652**

146 ..... **44652**

148 ..... **43654**
..... 2338, 12054, 21418

152 ..... 1883, 3363, 33260

156 33260

170 ..... **48680, 50682, 50686**
..... 14040, 14041, 19889

180 ..... **34943, 34945, 35365, 38295, 39299, 39302, 40545, 42494, 43738, 45113, 45115, 47529, 48681, 49816, 50510, 50512, 50514, 54637, 54641, 54643, 57375, 57377, 57379, 62361, 62364, 62366, 64006**
..... 1884, 3363, 4621, 4623, 5726, 5728, 6804, 7764, 8174, 8901, 8903, 9399, 10297, 11357, 11359, 13474, 13476, 14694, 15911, 15913, 15915, 16740, 16742, 16745, 16747, 18534, 18536, 19233, 20780, 20781, 24738, 24911, 26149, 26858, 26859, 26861, 28118, 28120, 30200, 30202, 30204, 31073, 31075, 31077, 31079, 31081, 33054, 33058, 33469

185 ..... **38781, 39302, 49816, 61504**
..... 11359, 20780, 26861, 31081, 33469

186 ..... **49142, 61504, 62366**
..... 6592, 11359, 20780, 20781, 24911, 26861, 30204, 33469

194 ..... **39131**

220 ..... 7764, 13794

227 ..... 7764, 13794

239 2584

258 ..... **40799**
..... 2584

CHANGES JULY 3, 1995 THROUGH JUNE 28, 1996

TITLE 40 *Proposed Rules:—Con.*

260—265 2990
260 ..... **37974, 41870, 49239, 56468, 66344**
..... 17358, 27038
261 ..... **36377, 54207, 56468, 57747, 61506, 62794, 66344**
..... 2338, 5528, 6805, 12054, 13129, 14696, 17358, 18780, 21418, 25175, 27038, 32746, 32753
262 ..... **41870, 56468**
..... 17863, 18780
263 ..... **56468**
264 ..... **35718, 37974, 41870, 49239, 49538, 56468**
..... 7232, 9532, 17358, 17863, 18780, 27038
265 ..... **35718, 37974, 41870, 49239, 49538, 56468**
..... 7232, 9532, 17358, 17863, 27038
266 ..... **57747, 66344**
..... 7232, 9532, 17358, 27038
268 ..... **43654, 54645, 57747, 66344**
..... 2338, 4758, 12054, 18780, 21418
269 18780
270 ..... **41870, 49538, 56468**
..... 2990, 17358, 17863, 27038, 30472
271 ..... **36377, 38537, 41870, 43654, 49538, 54207, 57747, 61506**
..... 2338, 4758, 5528, 12054, 17358, 18780, 21418, 27038, 30472
281 ..... **49239**
300 ..... **35160, 36770, 38297, 41051, 43424, 45117, 47918, 48683, 51390, 51395, 61507, 65616**
..... 2772, 3365, 6806, 6807, 8009, 9401, 9403, 10298, 11597, 13131, 13794, 14280, 16068, 16234, 19889, 20202, 20785, 21422, 22004, 22006, 24261, 30207, 30575, 32765
302 ..... **36377, 40042, 51765, 54207, 57747, 61506**
..... 4758, 5528
355 ..... **40042, 51765**
372 ..... **39132, 44000, 46076, 47334, 57382, 64407**
..... 33588
403 ..... **54771, 62546**
..... 8229
430 ..... **34938**
433 ..... **40145**
438 ..... **40145**
439 ..... **35367**
440 ..... 5364, 15917
464 ..... **40145**
501 ..... **62546**
..... 8229
503 ..... **54771**
721 ..... **45119, 47531, 47533, 64009**
..... 17272
764 7454
799 ..... **48948**
..... 33178

TITLE 41—PUBLIC CONTRACTS AND PROPERTY MANAGEMENT

Chapter 50—Public Contracts, Department of Labor (Parts 50–1—50–999)

50–203.1 (b) revised; (d) amended 19987
50–203.2 Amended 19987
50–203.3 (a), (d) and (e) amended 19987
50–203.4 (a) and (b) amended 19987
50–203.5 Amended 19987
50–203.6 (a), (b) and (c) amended 19987
50–203.7 (a) and (b) amended 19987
50–203.8 (a) through (e), (h), (j), (k) and (l) amended; (m) removed 19987
50–203.9 (a) amended 19987
50–203.10 Heading, (a) and (b) amended 19987
50–203.11 (a), (b), (d) and (e) amended; (f) revised; (g) and (h) removed 19987
50–203.12 Revised 19988
50–203.17 (a) revised; (d) amended 19988
50–203.18 (a), (c) and (d) amended 19988
50–203.19 Amended 19988
50–203.20 Amended 19988
50–203.21 (a) revised; (b) introductory text and (d) amended 19988
50–203.23 Removed 19988
50–230.8 (a) corrected 32910

Chapter 51—Committee for Purchase From People Who Are Blind or Severely Disabled (Parts 51–1—51–99)

51–5.2 (b) and (c) revised; (d) and (e) removed; (f) redesignated as (d) **54200**

CHANGES JULY 3, 1995 THROUGH JUNE 28, 1996

Chapter 60—Office of Federal Contract Compliance Programs, Equal Employment Opportunity, Department of Labor (Parts 60–1—60–999)

60–1 Regulation at 45 FR 86228 withdrawn in part; eff. 8–29–96 19350
60–1.3 Amended 19988
60–1.26 (d) revised 19988
60–30 Regulation at 45 FR 86251 withdrawn in part; eff. 8–29–96 19350
Authority citation revised 19988
60–30.27 Revised 19988
60–30.28 Revised 19988
60–30.29 Revised 19988
60–30.30 Revised 19988
60–30.35 Revised 19989
60–30.36 Revised 19989
60–30.37 Revised 19989
60–250 Authority citation revised 6117, 19369
60–250.4 (b) amended; (g) revised 6117
60–250.5 (d) revised; interim; eff. 8–29–96 19369
60–250.29 (b)(3) removed 19989
60–741 Regulation at 45 FR 86265 withdrawn; revised; eff. 8–29–96 19350
60–741.29 (b)(3) removed 19989

Chapter 101—Federal Property Management Regulations (Parts 101–1—101–99)

101–17—101–21 (Subchapter D Appendix) Temporary Reg. D–76, Supplement 4 added; eff. 8–30–95 through 11–26–95 45085
Temporary Reg. D–1 added; interim; eff. 3–7–95 through 3–7–97 9111
101–20.109 (d) added 2122
101–20.204 (c)(3) revised 2122
101–20.309 Revised 2122
101–25.301 (a) revised 14978
101–25.302–2 (d) revised 14978
101–25.302–3 Removed 14978
101–25.302–6 Removed 14978
101–25.302–7 Revised 14978
101–25.403 Removed 14978
101–25.404–1 Revised 14978
101–37—101–41 (Subchapter G Appendix) Temporary Reg. G–57 and G–57 Supplement 1 removed 56248
101–41.203–1 Heading and (a) revised 56247
101–41.203–2 Revised 56247
101–47 Authority citation revised 35706
101–47.203–5 (b) and (c) revised 35706
101–47.204–1 (a) and (b) revised 35706
101–47.303–2 (d), (f) and (g) revised 35707
101–47.308–2 (a) revised 35707
101–47.308–10 Added 35707
101–47.4905 Revised 35708
101–47.4906 Revised 35710

Chapter 114—Department of the Interior (Parts 114–1—114–99)

114–1 Removed 39864
114–3 Removed 39864
114–19 Removed 39864
114–25 Removed 39864
114–26 Removed 39864
114–27 Removed 39864
114–28 Removed 39864
114–30 Removed 39864
114–38 Removed 39864
114–40 Removed 39864
114–41 Removed 39864
114–42 Removed 39864
114–43 Removed 39864
114–44 Removed 39864
114–45 Removed 39864
114–46 Removed 39864
114–47 Removed 39864
114–50 Removed 39864
114–51.100 (Subpart 114–51.1) Appendix I removed 39864
114–60 Removed 39865

Chapter 132—Department of the Air Force (Parts 132–1—132–99)

Chapter 132 Removed; interim 57939

Chapter 201—Federal Information Resources Management Regulation (Parts 201–1—201–99)

201–1.003 (a) amended; (d) removed 13
201–2.001 Revised 13
201–2.002 (a), (b) and (c) redesignated as (c), (a) and (b) 13

CHANGES JULY 3, 1995 THROUGH JUNE 28, 1996

TITLE 41 Chapter 201—Con.

201–2.003 (a) amended 13
201–3 Heading revised 13
201–3.000 Revised 13
201–3.001 Revised 13
201–3.101 Amended 13
201–3.201 (d) revised 13
201–3.203 (c) revised 13
201–3.204 (a) amended 14
201–3.300—201–3.302 (Subpart 201–3.3) Removed 14
201–4 Heading revised 14
201–4.000 Revised 14
201–4.001 Amended 14
201–4.002 Amended 14
201–4.003 Added 14
201–6.001 (a)(3) and (5) revised; (a)(6) added 14
201–6.002 (g) through (m) redesignated as (h) through (n); new (g) added 14
201–7.001 (b) amended 14
201–7.002 (c) revised 15
201–9.202–1 Revised **55661**
201–17.001 (j) revised 15
201–18.001 (e) revised 15
201–18.002 (c) revised 15
201–20.001 (d) removed 15
201–20.102 Revised 15
201–20.103 Revised 15
201–20.103–7 (a) revised 15
201–20.202 Revised 15
201–20.203–2 Revised 15
201–20.303 (d)(2) revised 15
201–20.304 (a) revised; (b)(1) removed; (b)(2) redesignated as (b)(1); new (b)(2) added 15
201–20.305 (b)(5) added 16
(a)(3) and (5) revised 2724
201–20.305–1 (a)(1) introductory text and (3) introductory text revised 2724
201–20.305–3 Revised 16
201–21.201 (b) amended 16
201–21.301 (a) amended 16
201–21.303 (d) amended 16
201–21.401 (c) revised 16
201–21.403 (a)(2)(ii) amended 16
201–21.601 (c)(3) introductory text amended 16
201–21.603 (d)(1) and (2) revised; (d)(3) and (6) removed; (d)(4) and (5) redesignated as (d)(3) and (4) 16
201–21.604 Removed 16
201–22.303 Revised 16
201–24.001 (g) removed 16
201–24.102 (c)(2) revised 2724
201–39.001 Revised 16
201–39.100—201–39.106–4 (Subpart 201–39.1) Heading amended 16
201–39.201 Amended 17
201–39.1001–1 (i) amended 17
201–39.1402–2 (b) and (c) amended 17
201–39.1501–2 (b) and (c) amended 17
201–39.1700 Revised **56249**
201–39.1702 Added **56249**
201–39.1702–1 Added **56249**
201–39.1702–2 Added **56249**
201–39.4600—201–39.4601 (Subpart 201–39.46) Removed 17
201–39.5202–6 Removed 17

Chapter 301—Travel Allowances (Parts 301–1—301–99)

301–4.2 (a)(1), (2) and (3) revised 25802
301–7.4 (a) amended 10252
301–7 Appendix A corrected 16620
301–11.3 (c) amended **62333**
Chapter 301 Appendix A revised 10252

Chapter 302—Relocation Allowances (Parts 302–1—302–99)

302–6.2 (g)(1) and (2) amended **49348**
302–11 Appendixes A through D amended 3838

Proposed Rules:

50–201 ....**46553**
50–206 ....**46553**
51–5 ....**38784**
60–1 25516
60–60 25516
60–741 ....5902, 9532
101–20 30028
201–2 ....**50516**
201–3 ....**50516**
201–9 ....**50516**
201–18 ....**50516**
201–20 ....**50516**
201–21 ....**50516**
201–22 ....**50516**
201–23 ....**50516**
201–24 ....**50516**
201–39 ....**50516**

CHANGES OCTOBER 2, 1995 THROUGH JUNE 28, 1996

TITLE 42—PUBLIC HEALTH

Chapter I—Public Health Service, Department of Health and Human Services (Parts 1—199)

Page

24 Added; interim 6557
57.201—57.218 (Subpart C) Authority citation revised 6122
57.202 Amended 6123
57.203 (c) amended 6123
57.205 (a)(1)(i) amended; OMB number 6123
57.206 (a)(1)(i) revised; (a)(2) removed; (a)(3) redesignated as (a)(2) 6123
57.210 (b)(2)(i) and (ii) amended; OMB number 6123
57.211 (a) and (b) amended 6123
57.212 Removed 6123
57.213 (a)(2) amended 6123
57.214 Introductory text amended 6123
Corrected 9532
57.215 (a)(3) amended 6123
57.216 Amended 6123
57.301—57.318 (Subpart D) Authority citation revised 6123
57.302 Amended 6123
57.305 OMB number 6123
57.306 (a)(1)(i) revised 6123
57.310 OMB number 6123
57.312 (a)(1) amended 6123
57.313 (b) amended 6123
57.314 Introductory text amended 6123
57.316 Amended 6123
57.501—57.514 (Subpart F) Authority citation revised 6124
57.502 Amended 6124
57.509 (a) revised 6124
57.513 Amended 6124
57.701—57.712 (Subpart H) Authority citation revised 6124
57.701 Amended 6124
57.702 Amended 6124
57.704 (c)(1) amended 6124
57.706 (a) introductory text and (2) amended 6124
57.707 (a)(1) amended 6124
57.709 (a) amended 6124
57.710 Amended 6124
57.711 Revised 6124
57.801—57.803 (Subpart I) Authority citation revised 6124
57.801 (a) amended 6124
57.1101—57.1112 (Subpart L) Authority citation revised 6124
57.1101 Introductory text amended 6124
57.1102 Amended 6124
57.1106 Introductory text amended 6125
57.1107 (a)(1) amended 6125
57.1110 Amended 6125
57.1111 Revised 6125
57.1601—57.1610 (Subpart Q) Authority citation revised 6125
57.1601 Introductory text amended 6125
57.1602 Amended 6125
57.1605 (a) introductory text revised 6125
57.1608 Amended 6125
57.1609 Revised 6125
57.1702 Amended 6125
57.1708 Amended 6125
57.1801—57.1811 (Subpart S) Authority citation revised 6125
57.1801 Amended 6125
57.1802 Amended 6125
57.1804 (a) and (b) revised 6126
57.1806 (a) introductory text revised; (b) amended 6126
57.1809 Amended 6126
57.1810 Revised 6126
57.1901—57.1910 (Subpart T) Removed 6126
57.2101—57.2110 (Subpart V) Authority citation revised 6126
57.2101 Amended 6126
57.2102 Amended 6126
57.2103 Amended 6126
57.2105 (a) introductory text revised 6126
57.2108 Amended 6126
57.2109 Revised 6126
57.2402 (c) and (k) revised 6126
57.2409 Amended 6126
57.2501—57.2510 (Subpart Z) Authority citation revised 6127
57.2501 Revised 6127
57.2502 Amended 6127
57.2503 (b)(2) introductory text revised; (b)(3) removed 6127
57.2504 (c)(1) and (d) revised 6127
57.2506 (b) revised 6127
57.2509 Amended 6127
57.2601—57.2617 (Subpart AA) Removed 6127

NOTE: **Boldface page numbers indicate 1995 changes.**

CHANGES OCTOBER 2, 1995 THROUGH JUNE 28, 1996

TITLE 42 Chapter I—Con.

57.2801—57.2810 (Subpart CC) Authority citation revised 6127
57.2801 Amended 6127
57.2802 Amended 6127
57.2804 (a)(1) revised 6127
57.2805 (c) amended 6127
57.2808 Amended 6127
57.2809 (a) revised 6127
57.2901—57.2910 (Subpart DD) Authority citation revised 6128
57.2901 Amended 6128
57.2902 Amended 6128
57.2904 (a)(1) revised; OMB number 6128
57.2908 Amended 6128
57.2909 (a) revised; OMB number 6128
57.3001—57.3011 (Subpart EE) Authority citation revised 6128
57.3001 Amended 6128
57.3002 Amended 6128
57.3005 (a) introductory text and (1) revised 6128
57.3009 Amended 6128
57.3010 Revised 6128
57.3101—57.3112 (Subpart FF) Authority citation revised 6128
57.3101 Introductory text amended 6128
57.3102 Amended 6128
57.3106 (a) introductory text revised 6128
57.3110 Amended 6129
57.3111 Revised 6129
57.3301—57.3303 (Subpart HH) Removed 6129
57.3901—57.3910 (Subpart NN) Removed 6129
57.4002 Amended 6129
57.4008 Amended 6129
57.4009 Revised 6129
57.4102 Amended 6129
57.4109 (a) revised 6129
57.4113 Amended 6129
58 Technical correction 9532
58.1—58.11 (Subpart A) Removed 6129
58.20—58.29 (Subpart B) Removed 6129
58.201—58.215 (Subpart C) Authority citation revised 6129
58.201 Amended 6129
58.202 Amended 6129
58.203 (b) amended 6129
58.204 (b) amended 6130
58.205 (a) revised 6130
58.208 (a) through (e) removed; (f) through (i) redesignated as (a) through (d); heading revised; OMB number 6130
58.209 Revised 6130
58.213 Amended 6130
58.214 Revised 6130
58.221—58.235 (Subpart D) Authority citation revised 6130
58.222 Amended 6130
58.223 Amended 6130
58.224 Revised (OMB number) 6130
58.225 Amended 6131
58.228 Removed; new 58.228 redesignated from 58.229; new (a) revised 6131
58.229 Redesignated as 58.228; new 58.229 redesignated from 58.230 6131
58.230 Redesignated as 58.229; new 58.230 redesignated from 58.231 6131
58.231 Redesignated as 58.230; new 58.231 redesignated from 58.232 6131
58.232 Redesignated as 58.231; new 58.232 redesignated from 58.233 and amended 6131
58.233 Redesignated as 58.232; new 58.233 redesignated from 58.234 and revised 6131
58.234 Redesignated as 58.233; new 58.234 redesignated from 58.235 6131
58.235 Redesignated as 58.234 6131
58.401—58.414 (Subpart E) Removed 6131
58.501—58.515 (Subpart F) Removed 6131

Chapter IV—Health Care Financing Administration, Department of Health and Human Services (Parts 400—499)

400.202 Amended **63175**
400.310 Table amended (OMB numbers) **63188**
405.465—405.482 (Subpart D) Removed **63175**
405.500—405.535 (Subpart E) Authority citation revised **63175**
Heading revised **63175**
405.500 Added **63175**
405.501 (c) and (d) removed; (e) and (f) redesignated as (c)

NOTE: **Boldface page numbers indicate 1995 changes.**

CHANGES OCTOBER 2, 1995 THROUGH JUNE 28, 1996

and (d); new (c) and new (d) amended 63176
405.502 (a)(10) amended 63188
405.520 Removed....63176
405.521 Removed....63176
405.522 Removed....63176
405.523 Removed....63176
405.524 Removed....63176
405.525 Removed....63176
405.550—405.580 (Subpart F) Removed....63176
405.701—405.750 (Subpart G) Authority citation revised 32348
405.718 Introductory text amended....32348
405.718a (b)(4) amended 32348
405.718c (a)(2)(ii) amended....32348
405.718e Amended....32348
405.724 Amended 32348
405.730 Amended 32348
405.750 Heading and introductory text amended....32348
405.815 Amended 32348
405.2163 (f) amended 19743
405.2400—405.2472 (Subpart X) Authority citation revised....63176
405.2400 Added 63176
405.2401 (b) amended 63176
(b) amended....14657
405.2430 (a)(1)(iii) revised 14657
405.2446 (b) revised 14657
405.2448 (b)(1) through (5) and (7) through (18) amended; (b)(6) and (19) revised; (b)(20) redesignated as (b)(21); new (b)(20) added 14657
405.2450 (a)(1) revised 14657
405.2463 Added....14657
405.2466 (b)(1)(iv) added 14657
405.2468 (b)(1) revised....63176
(b)(1), (3) and (d)(2) revised 14657
410.34 (a)(1), (2) and (d) revised 63176
411.15 (m)(2)(i) amended 63188
411.108 (a)(8) revised....53876
411.163 (b)(2) and (3) revised....53876
411.172 (b) revised 53877
411.360 (e) revised 63440
412.50 (a) and (b) amended 63188
412.71 (c)(1)(i) amended....63188
412.105 (g)(1)(i)(A) amended 63188
(d) correctly added....2725
412.109 (c) revised; (f) redesignated as (g); new (f) added 21972
413.5 (c)(9) amended....63189
413.13 (g)(1)(i) amended....63189
413.40 (g)(1) corrected 2725
413.80 (h) amended....63189
413.86 (b)(1) and (g)(1)(ii) amended....63189
413.174 (b)(4)(iv) amended....63189
414.2 Amended....63177
414.28 Amended 53877
(b) revised....63177
414.30 (b)(2) revised; (c) added....63177
414.32 (d)(2) revised 63177
414.46 (a)(1), (e) and (g) amended; (b), (c) and (d) revised....63177
414.58 (a) and (b) amended 63189
414.60 (a) amended....53877
Revised....63178
414.450—414.453 (Subpart H) Removed....63178
415 Added....63178
417 Authority citation revised....13446
417.151 (a) and (e) revised....27287
417.152 Removed....27287
417.153 Heading and (a) revised 27287
417.154 Removed....27287
417.155 (d)(2) introductory text amended 27288
417.157 Revised....27287
417.159 Amended 27288
417.164 Heading amended 27288
417.166 (a)(1) amended 27288
417.479 Added 13446
417.500 (a)(9) added 13448
417.554 Amended 63189
417.634 Amended 32348
417.636 (a)(1), (b) heading and introductory text amended 32348
417.638 Amended 32348
417.830 Amended 32348
417.840 Amended 32348
424.57 (c) revised 63444
431.151 Revised....32348
431.152 Amended 32348
431.153 Revised....32348
431.154 (a) and (b) designation removed; (b)(1), (2) and (3) redesignated as (a), (b) and (c) 32349
434.44 (a)(1) revised 13449
434.67 (a)(5) added 13449
434.70 Revised 13449
440.10 (a)(2) and (3)(iii) revised 61486
440.20 (a)(2) and (3)(ii) revised....61486
440.90 (c) removed....61486
440.165 (a)(1) and (c) removed; (a)(2) and (3) redesignated as

NOTE: **Boldface page numbers indicate 1995 changes.**

CHANGES OCTOBER 2, 1995 THROUGH JUNE 28, 1996

TITLE 42 Chapter IV—Con.

(a)(1) and (2); (b)(4)(i) and (ii) revised **61486**
473.22 (b)(5) amended 32349
473.46 Heading, (a) and (b) amended 32349
473.48 (b) and (c) amended 32349
486.301 Revised 19743
486.304 (c)(1) amended **53877**
(b)(8) added; (e)(3)(ii) revised 19743
486.306 Introductory text, (d), (f) introductory text, (i), (q) and (s) revised 19743
486.307 Added 19744
486.310 Introductory text, (a)(3) and (e) removed; (a) heading added; (b), (c) and (d) revised 19744
486.314 Amended 19745
486.316 (c) through (g) added 19745
486.325 (b) amended 19745
486.301—486.325 (Subpart G) Appendix A added 19745
489 Technical correction **52731**
489.20 (d)(1) amended **63189**
489.21 (f) amended **63189**
489.53 Corrected **53456**
491 Nomenclature change 14658
491.5 (a) and (b)(1) revised; (e) and (f) added 14658
491.8 (a)(3), (6) and (b)(1)(i) revised 14658
498 Technical correction **52731**
498.1 (a) and (c) amended; (e) and (f) removed; (g) and (h) revised; (i), (j) and (k) added 32349
498.2 Amended 32350
498.3 (d)(10) through (14) redesignated as (d)(10)(i), (ii), (iii), (12) and (13); (a), (b)(4), (7), (8), (12), (13), (d) introductory text, (1) and new (10) revised; new (d)(11) added 32350
498.5 (c) revised; (k) added 32350
498.10 (b) amended 32349
498.15 Amended 32349
498.17 Heading, (a), (b)(1) and (2) amended 32349
498.44 (a), (b) and (c) amended 32349
498.45 (c)(2) amended 32349
498.60 (c) added 32350
498.61 (a) designation and (b) removed 32350
498.71 (b) amended 32349
498.74 (b)(1) through (4) amended 32351
498.76 Heading, (a) and (c) amended 32349
498.80—498.95 (Subpart E) Heading amended 32349
498.80 Amended 32349
498.82 Heading, (a)(1) and (2) amended 32349
498.83 Heading, (a), (b) introductory text, (4), (c) and (d) amended 32349
498.85 Amended 32349
498.86 (a), (b) and (d) amended 32349
498.88 Heading, (a) through (e), (f) introductory text, (1) introductory text, (i) and (2) amended 32349
498.90 Revised 32351
498.95 (a), (b) and (c) amended 32349
498.100—498.103 (Subpart F) Heading amended 32349
498.100 Heading, (a), (b)(1) and (2) amended 32349
498.102 (a) introductory text, (2)(ii), (b)(1) and (2) amended 32349
498.103 (a), (b)(1) and (2) heading amended 32349

Chapter V—Office of Inspector General-Health Care, Department of Health and Human Services (Parts 1000—1999)

1001 Authority citation revised 2135
1001.952 (k)(1)(iii), (l) and (m) revised 2135
1003.100 (b)(1)(v) revised **58241**
(b)(1) introductory text and (vii) revised 13449
1003.101 Amended 13449
1003.102 (b)(7) revised **58241**
1003.103 (d) revised **58241**
(f)(1)(iv) and (v) revised; (f)(1)(vi) added 13449
1003.106 (a)(3) revised **58241**
(a)(5)(vii) and (viii) redesignated (a)(5)(viii) and (ix); new (a)(5)(vii) added 13449
1004 Revised **63640**
1004.110 (f) correctly revised 1841

Proposed Rules:

72 29327

NOTE: **Boldface page numbers indicate 1995 changes.**

CHANGES OCTOBER 2, 1995 THROUGH JUNE 28, 1996

84 ..... 24740, 25513
100 ..... **56289**
..... 4249
412 ..... 27444, 29449
413 ..... **62237**
..... 17677, 27444, 29449
440 9405
489 ..... 27444, 29449
493 ..... **61509**

TITLE 43—PUBLIC LANDS: INTERIOR

Subtitle A—Office of the Secretary of the Interior (Parts 1—199)

4.413 (c)(1) and (2) introductory text revised; (c)(2)(i), (ii), (iv), (v), (vi), (vii), (ix), (xi) and (xii) amended; (c)(2)(v)(A) and (B) added **58242**
4.1109 (a) revised **58243**
10 Added **62158**
11.15 Heading and (a)(1) revised 20609
11.18 (a)(4) revised; (a)(5) added 20609
11.19 Removed 20609
11.30 Heading, (a) and (c)(1)(vi) revised 20609
11.31 Heading, (a)(1), (b), (c) introductory text, (1) and (d) revised 20609
11.32 Heading and (c)(1) revised; (f)(3) added 20609
11.33 Revised 20610
11.34 Redesignated as 11.37; new 11.34 added 20610
11.35 Redesignated as 11.38; new 11.35 added 20610
11.36 Added 20610
11.37 Redesignated from 11.34 20610
Heading and (a) revised 20611
11.38 Redesignated from 11.35 20610
11.40—11.41 (Subpart D) Heading revised 20611
11.40 Heading and (a) revised; (b) and (c) heading removed; (c) redesignated as (b) 20611
11.41 Revised 20611
11.42 Added 20611
11.43 Added 20612
11.44 Added 20612
11.60—11.84 (Subpart E) Heading revised 20612
11.73 (a) amended 20612
11.90 Heading, (a) and (b) revised; (c) amended 20612
11.91 Heading revised; (a) amended 20612
11 Appendixes II and III added 20612
12 Clarification **57543**

Chapter II—Bureau of Land Management, Department of the Interior (Parts 1000—9999)

2120 Redesignated as 4600 29031
2800 Note removed **57070**
2800.0–5 (j) revised; (aa), (bb) and (cc) added **57070**
2800.0–9 Added **57070**
2801.1–1 (b) and (f) amended **57070**
2803.1–2 (c)(3)(i), (ii), (4), (5) and (d) redesignated as (e)(1), (2), (f), (g) and (h); (b)(1)(i), (c)(1)(iv), (v) introductory text, (2) and new (e) revised; new (d) added **57070**
2812.0–9 Added **57072**
2880.0–9 Added **57072**
2900 Note removed 32353
2920 Authority citation revised 32353
2920.0–9 Added 32353
2920.2–2 Existing text redesignated as (a); new (a) amended; (b) added 32353
3103.2–2 Introductory text amended 4750
3103.4 Heading revised 4750
3103.4–1 Heading and (b)(1) revised; (c) and (d) redesignated as 3103.4–2(a) and (b); (e) redesignated as (c) 4750
3103.4–2 Redesignated as 3103.4–4; (a) and (b) redesignated from 3103.4–1(c) and (d); new heading added 4750
3103.4–3 Added 4750
3103.4–4 Redesignated as 3103.4–2 4750
3140.1–4 (c)(3) amended 4752
3165.1 (b) amended 4752
4100.0–3 (g) removed 4227
4110.2–2 (b) amended 4227
4110.2–3 (a)(2) amended 4227
4120.2 (e) amended 4227
4120.3–1 (c) amended 4227
4120.3–2 (a), (b) and (d) amended 4227
4120.3–4 Amended 4227

NOTE: **Boldface page numbers indicate 1995 changes.**

CHANGES OCTOBER 2, 1995 THROUGH JUNE 28, 1996

TITLE 43 Chapter II—Con.

4120.3–6 (d) amended 4227
4120.3–8 (b) amended 4227
4130.1–2 (a) amended 4227
4130.2 (g) introductory text, (1) and (i) amended 4227
(j) added 29031
4130.4 (a) amended 4227
4130.8 (d) amended 4227
4130.8–1 (c) amended 4227
4140.1 (a)(4), (b) introductory text, (1)(vi) and (8) amended 4227
4150.3 (e) amended 4227
4160.2 Amended 4227
4160.3 (b) amended 4227
4160.4 Amended 4227
4600 Redesignated from 2120 29031
4600.0–2—4600.0–3 (Subpart 4600) Heading revised 29031
4610.5 Amended 29031
6220 (Subchapter F) Removed **61487**
8000 Removed 29679
8300 Removed 29679
8364 Public land closures 7077
Chapter II Appendix removed 2137

Chapter III—Utah Reclamation Mitigation and Conservation Commission (Parts 10000—19999)

10001 Added 13450
10010 Added 16720

Public Land Orders

1374 Revoked in part by PLO 7186 7223
1703 Revoked in part by PLO 7173 ....**57939**
1992 Revoked in part by PLO 7185 7223
2588 Revoked in part by PLO 7185 7223
3398 Revoked in part by PLO 7164 ....**52864**
3689 Revoked in part by PLO 7182 4359
7155 Corrected **52731**
7157 Corrected by PLO 7185 7223
7161 ....**52631**
7162 ....**52631**
7163 ....**51734**
7164 ....**52864**
7165 ....**52864**
7166 ....**53131**
7167 ....**53131**
7168 ....**53131**
7169 ....**54814**
7170 ....**57192**
7171 ....**57192**
7172 ....**57192**
7173 ....**57939**
7174 ....**58521**
7175 ....**58521**
7176 ....**65582**
7177 ....**66150**
7178 ....**66151**
7179 2137
7180 2138
7181 2138
7182 4359
7183 4752
7184 5719
7185 7223
7186 7223

Proposed Rules:

14 8538
1000—9999 (Ch. II) 8537
2810 ....**57561, 66246**
3160 ....**58590**
3170 ....**56970**
6000—9000 28546
8000 15753
8300 15753
10010 2219

TITLE 44—EMERGENCY MANAGEMENT AND ASSISTANCE

Chapter I—Federal Emergency Management Agency (Parts 0—399)

10 Authority citation revised 4230
10.8 (c), (d) and (e) revised 4230
(c)(1) correctly revised 10688
61.9 Revised 8223
61.17 Added 19200
62 Appendix A revised; interim 24463
64.6 Table amended **51361, 54613, 55330, 65583**
Table amended 5948, 7998, 8475, 14498, 15724, 18288, 19858, 25803, 28068, 32704
65 Authority citation revised **62218**
65.4 Table amended; interim **54036, 55468, 56250, 56252, 62336**
Table amended **54039, 55470, 56253, 62333**

NOTE: **Boldface page numbers indicate 1995 changes.**

CHANGES OCTOBER 2, 1995 THROUGH JUNE 28, 1996

Table amended ...6559, 6560, 6567, 10469, 11316, 14662, 16875, 25404
Table amended; interim.....6562, 6565, 6566, 10472, 11317, 14659, 17251, 25400, 25403, 29488, 29489
65.17 Added.....**62218**
67 Flood elevation determinations **54040, 55471, 56254, 62337**
Flood elevation determinations.....6568, 6569, 6572, 10474, 11318, 14665, 16875, 25405, 29490
206 Authority citation revised.....7224, 19201
206.101 (g) introductory text added 7224
206.131 (a) amended; (d)(1)(iii)(C) and (D) revised 19201

Proposed Rules:

61.....**56552**
62.....3635, 14709
67 .....**54051, 55525, 56300, 56307, 62369**
..... 6593, 6598, 6601, 10494, 11362, 14715, 16887, 18538, 25429, 25435, 29518

TITLE 45—PUBLIC WELFARE

Subtitle A—Department of Health and Human Services, General Administration (Parts 1—199)

74 Regulation at 59 FR 43760 confirmed.....11746
Authority citation revised.....11746
74.1—74.5 (Subpart A) Regulation at 59 FR 43760 confirmed 11746
74.1 (c) added 11746
(a)(3) revised; interim.....11747
74.2 Amended.....11746
74.3 Amended.....11746
74.4 Existing text designated as (a); (b) added.....11746
74.5 (a) introductory text amended; (a)(1) revised 11746
74.10—74.17 (Subpart B) Regulation at 59 FR 43763 confirmed 11746
74.12 (e) added.....11746
74.17 Amended 11746
74.20—74.62 (Subpart C) Regulation at 59 FR 43764 confirmed 11746
74.22 (m) amended; (n) added 11746
74.23 (d) amended.....11746
74.25 (c)(5) amended; (l) added.....11746
74.26 (a) and (d) revised.....11746
(d)(2) corrected 15564
74.33 (b) amended.....11747
74.34 (g)(4) added.....11747
74.35 (b)(2) amended 11747
74.44 (a)(2) and (e)(2) amended 11747
74.48 (b) amended.....11747
74.50—74.57 (Subpart G) Regulation at 59 FR 43775 confirmed 11746
74.60—74.62 (Subpart H) Regulation at 59 FR 43775 confirmed 11746
74.70—74.76 (Subpart I) Regulation at 59 FR 43774 confirmed 11746
Regulation at 59 FR 43775 confirmed.....11746
74.80—74.85 (Subpart J) Regulation at 59 FR 43775 confirmed 11746
74.81 Amended 11747
74.90 (d) amended.....11747
74.90—74.97 (Subpart K) Regulation at 59 FR 43775 confirmed 11746
74.100—74.108 (Subpart L) Regulation at 59 FR 43775 confirmed.....11746
74.110—74.116 (Subpart M) Regulation at 59 FR 43775 confirmed.....11746
74.120—74.127 (Subpart N) Regulation at 59 FR 43775 confirmed.....11746
74.130—74.145 (Subpart O) Regulation at 59 FR 43775 confirmed.....11746
74.160—74.164 (Subpart P) Regulation at 59 FR 43775 confirmed.....11746
74.170—74.177 (Subpart Q) Regulation at 59 FR 43775 confirmed.....11746
74.304 (Subpart T) Regulation at 59 FR 43775 confirmed.....11746
74.701—74.720 (Subpart AA) Regulation at 59 FR 43775 confirmed.....11746
74 Regulations at 59 FR 43775 and 43776 confirmed.....11746
Appendix A amended.....11747
96.122 (g)(21) and (22) redesignated as (g)(22) and (23); (f)(6) and new (g)(21) added 1508
Corrected 2335
96.123 (a)(5) added.....1508

NOTE: **Boldface page numbers indicate 1995 changes.**

CHANGES OCTOBER 2, 1995 THROUGH JUNE 28, 1996

TITLE 45 Subtitle A—Con.

96.130 Added 1508

Chapter VIII—Office of Personnel Management (Parts 800—899)

801 Appendix A amended 11748

Chapter XI—National Foundation on the Arts and the Humanities (Parts 1100—1199)

1180.5 (f) added **63964**
1180.17 Revised **63964**
1180.20 (f)(1) revised **63964**
1180.35 Heading, (a) and (b) revised **63964**
1180.40 Removed **63964**
1180.41 Revised **63964**
1180.45 (a) revised **63964**
1180.48 Revised **63964**
1180.49 Revised **63964**
1180.50 Revised **63964**
1180.58 Revised **63965**
1180.59 Revised **63965**
1180.75 (d) revised **63965**

Chapter XIII—Office of Human Development Services, Department of Health and Human Services (Parts 1300—1399)

1370 (Subchapter H) Added 6793

Chapter XVI—Legal Services Corporation (Parts 1600—1699)

1611 Appendix A revised 12041
1633 Added 14252
1634 Added 14258
1635 Added 14263

Proposed Rules:

301 2774
302 2774
303 2774
304 2774
306 2774
307 2774
1301 17754
1303 17754
1304 17754
1305 ....**54648**
.... 17754
1306 17754
1308 17754
1311 24467
2400 25612

TITLE 46—SHIPPING

Chapter I—Coast Guard, Department of Transportation (Parts 1—199)

1.01–10 (b)(1) introductory text, (ii)(B) and (C) corrected **54106**
2 Authority citation revised 13927
2.75–1 (f) revised 13927
2.75–17 Removed 13927
2.75–18 Removed 13927
2.75–19 Removed 13927
2.75–20 Removed 13927
2.75–30 Removed 13927
2.75–50 Heading and (a) revised; (c) added 13927
10 Authority citation revised **65483**
Comment period reopening 19859
10.103 Amended **65483**
10.201 (b) revised; (h), (i) and (j) added **65484**
10.205 (f)(2) revised; (d) added **65486**
10.207 (h) and (i) added **65486**
10.209 (i) and (j) added **65486**
12 Authority citation revised **65487**
Comment period reopened 13098
12.01–6 Amended **65487**
12.02–4 (a) revised; (b) removed; (c) redesignated as (b); new (c), (d) and (e) added **65487**
12.02–9 (g) and (h) added **65489**
13 Comment period reopened 13098
15 Comment period reopened 13098, 19859
Authority citation revised 25997
16.205 Corrected **54106**
16.207 (b) revised **67063**
16.500 Corrected **54106**
25.01–3 Corrected **54106**
26.15–1 (a) and (b) removed; (c) redesignated as (b); new (a) added 25997
28.40 (b) revised **54444**
28.50 Amended **54444**
28.200—28.270 (Subpart C) Heading revised **54444**
28.200 Revised **54444**
28.800—28.905 (Subpart G) Added **54444**
30 Comment period reopened 13098
30.01–5 (b) removed; interim 25286
30.01–6 (d) revised; interim 25286
31 Comment period reopened 13098
31.01–1 (a) revised; interim 25286
31.05–1 (a) revised; interim 25286

NOTE: **Boldface page numbers indicate 1995 changes.**

CHANGES OCTOBER 2, 1995 THROUGH JUNE 28, 1996

31.10–15 (a) amended 25997
31.10–21 Corrected....**54106**
31.36–1 (Subpart 31.36) Added; interim 25286
32.02–5 Revised....25997
32.15–10 Revised 25997
32.40–1—32.40–65 (Subpart 32.40) Revised....25997
32.95–1 (Subpart 32.95) Removed 25998
33 Removed; interim....25286
34.05–5 (a) introductory text and (1) through (4) revised 25998
34.05–15 Removed 25999
34.10–10 (e), (e–1) and (n) removed; Table 34.10(E–1) and (f) through (m) redesignated as Table 34.10(E) and (g) through (n); new (e), (f) and (o) added....25999
34.10–90 (a)(10), (11) and (b)(2) revised; (a)(12) and (13) removed; (a)(14) redesignated as (a)(12) 25999
34.13–1 (Subpart 34.13) Revised....25999
34.55–1—34.55–10 (Subpart 34.55) Removed....25999
35 Comment period reopened....13098
35.01–5 (a) designation, (b) and (c) removed....25999
35.07–5 Revised....25999
35.07–10 (b)(1) revised; (b)(2) and (7) removed; (b)(3) through (6), (8), (9) and (10) redesignated as (b)(2) through (8); interim 25286
35.07–15 Removed 25999
35.10–1 Revised; interim....25286
35.10–5 Revised; interim....25287
(g) removed; (h) and (i) redesignated as (g) and (h)....25999
35.10–6 Removed; interim....25287
35.10–7 Removed; interim....25287
35.10–9 Removed; interim....25287
35.10–20 Removed; interim 25287
35.10–25 Removed; interim 25287
35.10–30 Removed; interim 25287
35.12–1—35.12–5 (Subpart 35.12) Revised....26000
35.20–15 Removed 26000
35.20–25 Removed 26000
35.20–30 Revised 26000
35.20–35 Revised 26000
35.25–1 Revised....26000
Heading corrected 32900
35.30–35 (a) corrected 32900
35.30–45 Removed 26000
35.30–50 Removed; interim 25287
35.30–55 Removed; interim 25287
35.40–1—35.40–40 (Subpart 35.40) Heading revised; interim....25287
35.40–40 Revised; interim 25287
35.70–1—35.70–35 (Subpart 35.70) Removed....26000
38 Authority citation revised....26000
38.25–10 (b) revised 26000
54.01–1 (b) amended....26000
54.01–3 Removed....26000
54.01–5 (d)(5) and Table 54.01–5(b) amended; (d)(6) removed; (d)(7) redesignated as (d)(6) 26000
56.01–2 (b) amended....26000
56.30–25 Revised 26000
56.30–35 Revised 26001
56.50–100 Removed....26001
56.60–1 Table 56.60–1(a) amended 26001
56.60–2 Table 56.60–2(a) amended 26001
56.60–10 (d) removed....26001
56.60–15 (b) introductory text revised; (d) added....26001
56.60–20 (a) designation and (b) removed; (1) through (4) redesignated as (a) through (d) 26001
57.021–1 Corrected....**54106**
58.30–5 (a) revised....26001
58.30–15 (f) removed; (g) redesignated as (f) 26001
58.30–17 Removed 26001
61.03–1 (Subpart 61.03) Added 26001
61.05–5 (a) removed; (b) and (c) redesignated as (a) and (b) 26001
61.20–17 Revised 26001
61.30–5 (a) and (b) designation removed....26002
67 Authority citation revised....17815
67.19 (d)(3) amended 17815
67.21 (c) amended 17815
67.177 Revised 17815
69.9 Corrected....**54106**
70.05–10 (d) revised; interim 25287
70.10–3 Removed; interim....25287
70.10–34 Added; interim....25287
70.10–35 Revised; interim 25287
70.10–43 Revised; interim 25287
70.28–1 (Subpart 70.28) Added; interim 25287
71.15–1 Revised; interim....25287

NOTE: **Boldface page numbers indicate 1995 changes.**

CHANGES OCTOBER 2, 1995 THROUGH JUNE 28, 1996

TITLE 46 Chapter I—Con.

71.20–20 (a) introductory text redesignated as introductory text; (a)(1) through (6) redesignated as (a) through (f); new (a) revised; interim 25287
71.25–15 Revised; interim 25287
71.65–15 (a)(2) corrected **54106**
72.05–60 Removed 26002
72.20–1—72.20–90 (Subpart 72.20) Revised 26002
75 Removed; interim 25288
76.05–20 Revised 26003
76.05–30 Removed 26004
76.10–10 (j–1), (j–2) and (l) removed; (j) revised; (k) redesignated as (m); new (k), (l) and (n) added 26004
76.10–90 (a)(7) removed; (a)(6) revised 26004
76.13–1 (Subpart 76.13) Revised 26004
77.06–1 (Subpart 77.06) Added; interim 25288
77.27–1 Revised 26004
78 Comment period reopened 13098
Authority citation revised 26004
78.03–1 (Subpart 78.03) Removed 26004
78.13–1 Revised; interim 25288
78.13–5 Removed; interim 25288
78.13–10 Removed; interim 25288
78.13–15 Removed; interim 25288
78.13–20 Removed; interim 25288
78.14–1—78.14–20 (Subpart 78.14) Removed; interim 25288
78.17–40 Removed; interim 25288
78.17–50 Revised; interim 25288
78.17–52 Removed; interim 25288
78.17–55 Removed; interim 25288
78.17–60 Removed; interim 25288
78.17–70 Removed; interim 25288
78.17–85 Removed; interim 25288
78.17–90 Removed; interim 25288
78.20–1 (Subpart 78.20) Removed 26004
78.25–1 (Subpart 78.25) Removed 26004
78.35–1 (Subpart 78.35) Revised 26004
78.37–3 Revised 26004
78.37–5 (a)(10) and (12) removed; (a) introductory text redesignated as introductory text; (a)(1) through (9), (11), (13), (14) and (15) redesignated as (a) through (m); new (a) revised; interim 25288
78.47–43 Removed; interim 25288
78.47–45 Revised; interim 25288
78.47–47 Removed; interim 25288
78.47–50 Removed; interim 25288
78.47–51 Removed; interim 25288
78.47–60 Removed; interim 25288
78.47–63 Removed; interim 25288
78.47–65 Removed; interim 25288
78.47–67 Removed 26004
78.47–72 Removed; interim 25288
78.49–1 (Subpart 78.49) Removed; interim 25288
78.53–1—78.53–5 (Subpart 78.53) Revised 26004
78.57–1 Revised 26005
78.75–1 (Subpart 78.75) Removed 26005
78.80–1—78.80–35 (Subpart 78.80) Removed 26005
78.83–1 (a) amended 26005
78.85–1 (Subpart 78.85) Removed 26005
78.87–1—78.87–10 (Subpart 78.87) Removed; interim 25288
90 Comment period reopening 7425, 13098
90.05–10 (d) revised; interim 25288
90.05–20 Revised; interim **57640**
90.10–3 Removed; interim 25288
90.10–29 Revised; interim 25288
90.10–40 (b) and (c) revised; interim **57640**
90.27–1 (Subpart 90.27) Added; interim 25288
90.30–10 Removed; interim **57640**
90.35–5 Corrected **54106**
91.15–1 Revised; interim 25289
91.20–20 (a) introductory text redesignated as introductory text; (a)(1) through (5) redesignated as (a) through (e); new (a) revised; interim 25289
91.25–15 Revised; interim 25289
92.01–13 Removed 26005
92.20–1—92.20–90 (Subpart 92.20) Revised 26005
92.20–40 (a) corrected 32900
94 Removed; interim 25289
95.05–10 (g) removed; (a) introductory text, (b) and (c) revised 26006
95.05–20 Removed 26006
95.10–10 (i) revised; (i–1), (i–2) and (l) removed; (j) and (k) redesignated as (l) and (m); new (j), new (k) and (n) added 26007

NOTE: **Boldface page numbers indicate 1995 changes.**

CHANGES OCTOBER 2, 1995 THROUGH JUNE 28, 1996

95.10–90 (a) designation, (5) and (6) removed; (1) through (4) redesignated as (a) through (d); (e) added....26007
95.13–1 (Subpart 95.13) Revised....26007
96.06–1 (Subpart 96.06) Added; interim....25289
96.27–1 Revised....26007
97 Comment period reopened....13098
Authority citation revised....25289, 26007
97.03–1 (Subpart 97.03) Removed....26007
97.13–1 Revised; interim....25289
97.13–5 Removed; interim....25289
97.13–10 Removed; interim....25289
97.13–15 Removed; interim....25289
97.13–20 Removed; interim....25289
97.14–1—97.14–20 (Subpart 97.14) Removed; interim....25289
97.15–25 Removed; interim....25289
97.15–35 Revised; interim....25289
97.15–37 Removed; interim....25289
97.15–40 Removed; interim....25289
97.15–45 Removed; interim....25289
97.15–50 Removed; interim....25289
97.15–65 Removed; interim....25289
97.15–70 Removed; interim....25289
97.17–1 (Subpart 97.17) Removed....26007
97.23–1 (Subpart 97.23) Removed....26007
97.33–1 (Subpart 97.33) Revised....26007
97.35–3 Revised....26007
97.35–5 (a) introductory text redesignated as introductory text; (a)(7) and (9) removed; (a)(1) through (6), (8), (10), (11), (12) redesignated as (a) through (j); new (a) revised; interim....25289
97.35–10 Removed....26008
97.37–37 Removed; interim....25289
97.37–40 Removed; interim....25289
97.37–42 Added; interim....25289
97.37–43 Removed; interim....25289
97.37–45 Removed....26008
97.37–55 Removed; interim....25289
97.39–1 (Subpart 97.39) Removed; interim....25289
97.43–1—97.43–5 (Subpart 97.43) Revised....26008
97.47–1 Revised....26008
97.60–1 (Subpart 97.60) Removed....26008
97.70–1—97.70–35 (Subpart 97.70) Removed....26008
97.75–1 (Subpart 97.75) Removed....26008
97.80–1 (a) amended....26008
97.85–1—97.85–10 (Subpart 97.85) Removed; interim....25289
98 Comment period reopening....7425, 13098
98.31–5—98.31–15 (Subpart 98.31) Removed; interim....**57640**
105 Comment period reopened....13098
107.111 Amended; interim....25289
107.231 (h), (i) and (z) removed; (j) through (y), (aa), (bb) and (cc) redesignated as (h) through (y); new (b) through new (g) and new (v) revised; interim....25290
107.239 Removed; interim....25290
107.243 Removed; interim....25290
107.305 (bb) and (cc) revised; interim....25290
108 Authority citation revised....26008, 28270
108.101 (b) revised; interim....25290
108.103 Revised; interim....25290
108.105 (a) revised; (c) through (f) added; interim....25291
108.170 (b) Note 1 revised; interim....28270
108.181 (c) revised; interim....28270
108.185 (c) introductory text revised; interim....28270
108.403 (b) amended....26008
108.425 (c) and (d) introductory text revised....26008
108.500—108.597 (Subpart E) Revised; interim....25291
108.601—108.615 (Subpart F) Heading revised....26008
108.611 Removed....26008
108.613 Removed....26008
108.615 Removed....26008
108.645 Revised; interim....25298
108.646 Added; interim....25298
108.647 Revised; interim....25298
108.649 Revised; interim....25298
108.650 Added; interim....25299
108.655 Revised; interim....25299
108.659 Revised....26008
108.901 (Subpart J) Added; interim....25299
109.207 Removed; interim....25299
109.208 Removed; interim....25299
109.213 Revised; interim....25299

NOTE: **Boldface page numbers indicate 1995 changes.**

CHANGES OCTOBER 2, 1995 THROUGH JUNE 28, 1996

TITLE 46 Chapter I—Con.

109.215 Removed; interim....25301
109.217 Removed; interim....25301
109.219 Removed; interim....25301
109.221 Removed; interim....25301
109.225 Removed; interim....25301
109.301 Revised; interim....25301
109.305 Removed; interim....25302
109.307 Removed; interim....25302
109.313 Removed; interim....25302
109.314 Removed; interim....25302
109.317 Removed; interim....25302
109.320 Removed; interim....25302
109.321 Removed; interim....25302
109.323 Revised; interim....25302
109.325 Removed; interim....25302
109.341 Removed; interim....25303
109.425 Revised; interim....25303
109.433 (d) revised; (e) through (i) and (n) removed; (j) through (m) redesignated as (e) through (h); interim....25303
109.501—109.505 (Subpart E) Heading revised; interim....25303
109.501 Removed; interim....25303
109.503 (a) removed; (b) and (c) redesignated as (a) and (b); heading and new (b)(2) revised; interim....25303
109.505 Removed; interim....25303
109.521—109.539 (Subpart F) Heading revised....26008
109.529 Removed....26008
109.531 Removed....26008
109.533 Removed....26008
109.535 Removed....26008
109.537 Removed....26008
109.558 Removed....26008
109.583 Removed....26008
110 Authority citation revised....28271
110.01–1 (a) and (b) revised; (d) removed; interim....28271
110.01–3 Revised; interim....28271
110.10–1 Corrected....**54106**
Revised; interim....28271
110.15–1 Revised; interim....28274
110.20–1 Revised; interim....28274
110.25–1 (c), (i), (j), (l), (m) note and (n) note revised; (o) added; interim....28275
110.25–3 (a)(1) and (c) note amended; (a)(3) removed; interim....28275
110.30–1 (a) revised; interim....28275
110.30–7 Revised; interim....28275
111 Authority citation revised....28275
111.01–1 (c) added; interim....28275
111.01–5 Revised; interim....28275
111.01–7 Revised; interim....28275
111.01–9 Revised; interim....28275
111.01–15 Revised; interim....28276
111.01–17 Revised; interim....28276
111.01–19 Added; interim....28276
111.05–1 Amended; interim....28276
111.05–7 Revised; interim....28276
111.05–9 Revised; interim....28276
111.05–19 Revised; interim....28276
111.05–23 (d) added; interim....28276
111.05–25 Revised; interim....28276
111.05–27 Revised; interim....28276
111.05–29 Revised; interim....28276
111.05–33 Revised; interim....28276
111.05–37 Revised; interim....28276
111.05–39 Removed; interim....28276
111.10–1 (a) revised; interim....28276
111.10–3 Revised; interim....28276
111.10–4 Revised; interim....28277
111.10–7 (b) revised; interim....28277
111.10–9 Revised; interim....28277
Heading corrected....33045
111.10–11 Removed; interim....28277
111.12–1 Revised; interim....28277
(a) corrected....33045
111.12–3 Amended; interim....28277
111.12–5 Revised; interim....28277
Corrected....33045
111.12–7 Revised; interim....28277
Corrected....33045
111.12–11 (c)(1) and (d) heading amended; interim....28277
111.15–1 Revised; interim....28277
111.15–2 Revised; interim....28277
111.15–3 Introductory text, (a), (b) and (c) redesignated as (a) introductory text, (1), (2) and (3); new (b) added; interim....28278
111.15–5 (a), (c), (e), (f) and (g) revised; (d) amended; (h) removed; interim....28278
111.15–10 (g) revised; interim....28278
111.15–20 Revised; interim....28278
111.15–30 Revised; interim....28278
111.20–1 Revised; interim....28278
111.20–15 Revised; interim....28278
111.25–15 (a) revised; interim....28278
111.30–1 Revised; interim....28278
111.30–4 Revised; interim....28278
111.30–5 Revised; interim....28278
111.30–9 Removed; interim....28278
111.30–11 Removed; interim....28278
111.30–13 Removed; interim....28278
111.30–19 Revised; interim....28278

NOTE: **Boldface page numbers indicate 1995 changes.**

CHANGES OCTOBER 2, 1995 THROUGH JUNE 28, 1996

111.30–21 Removed; interim.....28279
111.30–23 Removed; interim.....28279
111.30–24 Introductory text revised; interim.....28279
111.30–29 (b) through (f) redesignated as (d) through (h); new (b) and new (c) added; interim.....28279
111.30–31 Removed; interim.....28279
111.33–3 (a) and (b) redesignated as (b) and (c); new (a) added; interim.....28279
111.33–5 Revised; interim.....28279
111.33–11 Revised; interim.....28279
111.35–1 Revised; interim.....28279
111.40–1 Removed; interim.....28279
111.40–5 Revised; interim.....28279
111.40–7 Revised; interim.....28279
111.50–2 Added; interim.....28279
111.50–3 (c) revised; (d) removed; (e) through (h) redesignated as (d) through (g); new (e) and new (g)(2) amended; interim.....28279
111.52–1 Introductory text revised; interim.....28279
111.52–5 Revised; interim.....28279
111.53–1 Revised; interim.....28279
(a)(2) corrected.....33045
111.54–1 (a), (b) and (c) revised; interim.....28279
(b) corrected.....33045
111.55–5 Removed; interim.....28280
111.55–7 Removed; interim.....28280
111.55–9 Removed; interim.....28280
111.57–1 (Subpart 111.57) Removed; interim.....28280
111.59–1 Revised; interim.....28280
111.59–3 Revised; interim.....28280
111.60–1 Revised; interim.....28280
111.60–2 Added; interim.....28280
111.60–3 Revised; interim.....28280
111.60–4 Revised; interim.....28280
111.60–5 (a) revised; (b) redesignated as (c); new (b) and (d) added; interim.....28280
111.60–6 Added; interim.....28280
111.60–11 Revised; interim.....28280
111.60–13 (a) revised; interim.....28281
111.60–17 Revised; interim.....28281
111.60–19 Revised; interim.....28281
111.60–21 Amended; interim.....28281
111.60–23 Added; interim.....28281
(d) corrected.....33045
111.70–1 (a) and (b) revised; interim.....28281
111.70–3 Revised; interim.....28281
(d)(2) corrected.....33045
111.70–5 (a) revised; (c) added; interim.....28282
111.70–7 (d) introductory text and (2) revised; interim.....28282
111.75–1 (a) revised; (c) and Note removed; interim.....28282
Note reinstated.....33045
111.75–5 (b) and (g) removed; (c) through (f) redesignated as (b) through (e); new (b) and new (d) revised; interim.....28282
111.75–15 (c) revised; interim.....28282
111.75–16 Revised; interim.....28282
111.75–17 (b) amended; (d) introductory text, (1), (2), (3), (e)(3) and (4) revised; (f) removed; interim.....28282
(d)(2) corrected.....33045
111.75–18 Revised; interim.....28282
111.75–20 (a) revised; (b) amended; (e) added; interim.....28283
111.77–3 Revised; interim.....28283
Corrected.....33045
111.77–5 Removed; interim.....28283
111.77–7 Removed; interim.....28283
111.77–9 Removed; interim.....28283
111.77–11 Removed; interim.....28283
111.79–1 Revised; interim.....28283
111.79–5 Removed; interim.....28283
111.79–7 Removed; interim.....28283
111.79–13 Revised; interim.....28283
111.81–1 (d), (e) and (f) added; interim.....28283
111.81–5 Removed; interim.....28283
111.81–7 Removed; interim.....28283
111.81–9 Removed; interim.....28283
111.81–11 Removed; interim.....28283
111.81–13 Removed; interim.....28283
111.83–3 Removed; interim.....28283
111.85–1 (d) revised; interim.....28283
111.87–3 (a) revised; interim.....28283
(a) corrected.....33045
111.89–1 (Subpart 111.89) Removed; interim.....28283
111.91–1 Amended; interim.....28283
111.91–3 Removed; interim.....28283
111.95–1 (b) revised; interim.....28283
111.95–3 Revised; interim.....28283
111.95–5 Removed; interim.....28283
111.95–7 (e) Note and Figures 111.95(e)(1) through (5) removed; interim.....28283
111.97–5 (c) amended; interim.....28283

NOTE: **Boldface page numbers indicate 1995 changes.**

CHANGES OCTOBER 2, 1995 THROUGH JUNE 28, 1996

TITLE 46 Chapter I—Con.

111.99–1 Heading amended; interim 28284
Amended; interim 28284
111.99–3 Revised; interim 28284
Corrected....33045
111.99–5 Revised; interim 28284
111.105–1 Revised; interim....28284
111.105–3 Added; interim 28284
111.105–5 Revised; interim....28284
111.105–7 Revised; interim....28284
111.105–9 Revised; interim....28284
111.105–10 Removed; interim 28284
111.105–11 Revised; interim 28284
111.105–15 Revised; interim 28284
111.105–17 Revised; interim 28284
111.105–19 Revised; interim 28284
111.105–21 Revised; interim 28285
111.105–23 Removed; interim 28285
111.105–25 Removed; interim 28285
111.105–29 Introductory text, (a) and (b) redesignated as (a) introductory text, (1) and (2); new (b) and new (c) added; interim 28285
111.105–31 (e) and (l) introductory text revised; (l)(3), (4) and (n) added; interim 28285
(e)(2) and (n)(1) corrected 33045
111.105–32 Heading, (c) and (e) revised; interim 28285
111.105–35 Revised; interim 28285
111.105–37 Amended; interim 28285
111.105–39 Revised; interim 28285
111.105–40 Added; interim....28285
Corrected....33045
111.105–41 Revised; interim 28285
111.105–43 (a) and (b) amended; interim 28285
111.105–45 Added; interim....28285
111.107–1 Revised; interim....28286
112 Authority citation revised....28286
112.05–1 (a) revised; (c) added; interim 28286
112.05–5 (a), (c), (d) and (e) revised; Table 112.05(a) amended; interim 28286
112.15–1 (c), (g), (j), (k) and (p) revised; (q) and (r) added; interim 28286
112.15–5 (b), (e), (f), (g) and (i) through (t) revised; (u) and (v) added; interim....28286
112.35–7 Amended; interim....28287
112.39–1 (a)(2) and (3) revised; (a)(4) removed; interim 28287
112.39–3 (a) amended; interim 28287
112.43–1 (b) amended; interim 28287
112.43–3 Removed; interim 28287
112.43–5 Amended; interim 28287
112.43–7 Heading, (a) introductory text, (1), (2), (4)(ii), (iii), (iv) and (b) revised; (a)(4)(v) added; interim 28287
112.43–11 Revised; interim....28287
112.43–13 (b) amended; interim....28287
112.43–15 Amended; interim 28287
112.43–17 Removed; interim....28287
112.45–1—112.45–5 (Subpart 112.45) Heading revised; interim....28287
112.45–5 Removed; interim 28287
112.50–1 (e) removed; (f) through (k) redesignated as (e) through (j); (d) and new (f) revised; new (k) added; interim 28287
112.50–3 (a) revised; (f) and (g) removed; interim....28287
112.50–5 Revised; interim 28288
112.50–7 (c)(1) and (2) revised; (d) removed; interim....28288
112.55–15 (a) revised; interim 28288
113 Authority citation revised....28288
113.05–7 Added; interim....28288
113.10–1—113.10–9 (Subpart 113.10) Heading revised; interim....28288
113.10–7 Revised; interim 28288
113.10–9 (a) amended; (c) removed; (d) redesignated as (c); interim 28288
113.20–3 Revised; interim 28288
113.25–1—113.25–30 (Subpart 113.25) Nomenclature change 28288
113.25–6 Revised; interim 28288
113.25–8 (b), (c), (f) and (g) amended; interim 28288
113.25–9 (b) revised; (c) added; interim 28288
113.25–10 Introductory text, (a), (b) and (c) redesignated as (a) introductory text, (1), (2) and (3); new (a)(3) revised; new (b) added; interim 28288
113.25–11 Revised; interim....28288
113.25–12 Revised; interim....28289
113.25–16 Revised; interim....28289
113.25–30 (a) note amended; interim 28289
113.30–1—113.30–25 (Subpart 113.30) Heading revised; interim 28289
113.30–3 Revised; interim 28289

NOTE: **Boldface page numbers indicate 1995 changes.**

CHANGES OCTOBER 2, 1995 THROUGH JUNE 28, 1996

113.30–5 (a), (b), (c), (e) and (f) amended; (a) introductory text, (d), (g) and (h) revised; (i) added; interim 28289
113.30–10 Removed; interim....28289
113.30–20 Revised; interim....28289
113.30–25 Revised; interim....28289
113.35–3 Amended; (e)(3) revised; interim....28290
113.35–5 Heading and (b) through (e) revised; (f) and (g) removed; interim....28290
113.35–7 Removed; new 113.35–7 redesignated from 113.35–19; interim....28290
113.35–11 Removed; interim....28290
113.35–17 Amended; interim 28290
113.35–19 (a), (c) and (d) amended; redesignated as 113.35–7; interim....28290
113.37–5 Amended; interim....28290
113.37–10 (b) revised; (c) and (d) removed; interim....28290
113.40–10 (a) amended; (b) revised; (c) through (f) removed; interim....28290
113.50–1—113.50–25 (Subpart 113.50) Heading revised 28290
113.50–1 Revised; interim 28290
113.50–5 Revised; interim 28290
113.50–10 Added; interim 28290
113.50–15 Heading and (a) through (d) revised; (e) and Table 113.50–15 removed; interim....28291
113.50–20 Revised; interim....28291
113.50–25 Removed; interim....28291
113.65–5 Amended; note removed; interim....28291
113.70–5 (Subpart 113.70) Removed; interim....28291
114—122 (Subchapter K) Added; interim....885
116.202 (b)(6)(x) corrected....24464
116.300 Second 116.300 correctly designated as 116.330....20556
116.330 Correctly designated 20556
116.415 (b) table corrected....20556
(b) table and (c) table corrected....24464
116.438 (m)(3) corrected....20556
116.500 (o)(2) corrected....20556
117.15 (d) correctly revised 24464
117.64 Corrected 20556
118.300 (e) corrected 20556
118.320 (c)(1) corrected 24464
118.410 (d) corrected....20556
119.115 (b) corrected....20556
119.445 (d) corrected....20556
119.455 (a)(1)(ii) and (b)(3) corrected....20556
119.530 (a) corrected....20556
120.330 Second (g) correctly designated as (h) 20556
120.340 (p) corrected....20556
120.380 (h)(2) corrected....20556
121.704 Corrected....20556
122.115 (a) corrected....24464
122.604 (h) and (i) corrected....20556
122.702 (a) corrected....20556
122.704 (a) corrected....20556
122.900 Corrected....20556
125—134 (Subchapter L) Added; interim 57640
125.160 Amended; interim 25303
125.180 (b) amended; interim....25303
125 Comment period reopening 7425
126 Comment period reopening 7425
126.220 Corrected 1035
127 Comment period reopening 7425
128 Comment period reopening 7425
128.410 Correctly designated 1035
129 Comment period reopening 7425
130 Comment period reopening 7425
131 Comment period reopening 7425
131.550 (a) corrected 1035
131.575 (a) corrected 1035
132 Comment period reopening 7425
132.220 Table corrected....1035
133 Comment period reopening 7425
Added; interim 25304
134 Comment period reopening 7425
135 Comment period reopening 7425
136 Comment period reopening 7425
144.400 (b) corrected....20556
150.170 Table correctly revised; CFR correction 5518
151 Comment period reopened 13098
153 Comment period reopened 13098
153.7 (b)(4)(iii) corrected....54106

NOTE: **Boldface page numbers indicate 1995 changes.**

CHANGES OCTOBER 2, 1995 THROUGH JUNE 28, 1996

TITLE 46 Chapter I—Con.

153.9 Footnote 1 removed; (a) introductory text revised 26008
153.16 Introductory text amended 26008
153.808 Amended 26009
153.809 Corrected **54106**
Revised 26009
153.902 Corrected **54106**
(b) and (c) revised 26009
154 Comment period reopened 13098
154.22 Corrected **54106**
154.151 Corrected **54106**
154.1803 Corrected **54106**
159 Authority citation revised 13927
159.001–2 Revised 13927
159.001–3 Revised 13927
159.001–4 Added 13928
159.001–5 Revised 13928
159.005–13 (a)(4) revised 13928
159.010–1—159.010–21 (Subpart 159.010) Heading revised 13928
159.010–1 Revised 13928
159.010–5 Revised 13928
159.010–7 Removed; new 159.010–7 redesignated from 159.010–9 and revised 13928
Second (b)(9)(vii) correctly designated as (b)(9)(viii) 15868
159.010–9 Redesignated as 159.010–7 13928
159.010–11 Removed; new 159.010–11 redesignated from 159.010–17 and revised 13929
159.010–17 Redesignated as 159.010–11; new 159.010–17 redesignated from 159.010–19 and revised 13929
159.010–19 Redesignated as 159.010–17; new 159.010–19 redesignated from 159.010–21 and revised 13929
159.010–21 Redesignated as 159.010–19 13929
160 Comment period extension **52631**
Authority citation revised 13945
160.010–4 Corrected **54106**
160.018–1—160.018–9 (Subpart 160.018) Removed 26009
160.021–9 Removed 13929
160.022–9 Removed 13929
160.023–9 Removed 13929
160.024–9 Removed 13929
160.028–9 Removed 13929
160.031–9 Removed 13929
160.034–1—160.034–5 (Subpart 160.034) Removed 26009
160.036–9 Removed 13929
160.037–9 Removed 13929
160.040–9 Removed 13929
160.047–6a Removed 13930
160.047–6b Removed 13930
160.047–6c Removed 13930
160.047–7 Removed 13930
160.047–9 Removed 13930
160.047–10 Removed 13930
160.048–7 (a) and (d) removed; (b), (c) and (e) redesignated as (a), (b) and (c) 13930
Corrected 15162, 15868
160.048–7a Removed 13930
160.048–8 Revised 13930
160.048–9 Removed 13930
160.048–10 Removed 13930
160.049–7 (a) and (d) removed; (b), (c) and (e) redesignated as (a), (b) and (c) 13930
160.049–7a Removed 13930
160.049–8 Revised 13930
160.049–9 Removed 13930
160.049–10 Removed 13930
160.052–8a Removed 13930
160.052–8b Removed 13930
160.052–8c Removed 13930
160.052–9 Revised 13930
160.052–11 Removed 13930
160.052–12 Removed 13930
160.057–9 Removed 13930
160.060–1 Corrected **54106**
160.060–8a Removed 13930
160.060–8b Removed 13930
160.060–8c Removed 13930
160.060–9 Revised 13930
160.060–11 Removed 13931
160.060–12 Removed 13931
160.064–5 Removed 13931
160.064–5a Removed 13931
160.064–5b Removed 13931
160.064–7 Revised 13931
160.064–8 Removed 13931
160.064–9 Removed 13931
160.066–11 (c) revised 13931
160.066–18 Removed 13931
160.076—160.076–39 (Subpart 160.076) Regulation at 60 FR 32848 confirmed 13945
160.076–5 Amended 13945
160.076–7 (a) revised 13945
160.076–9 (b) revised 13945
160.076–11 (b) revised 13945
160.076–13 (c)(10) removed 13946
160.076–21 (d) and (e) removed; (f) redesignated as (d) 13946

NOTE: **Boldface page numbers indicate 1995 changes.**

CHANGES OCTOBER 2, 1995 THROUGH JUNE 28, 1996

160.076–23 (a)(1) revised; (a)(2) and (b) removed; (a)(3) redesignated as (a)(2) 13946
160.076–25 (c) revised 13946
160.076–27 Removed 13946
160.076–29 Tables 160.076–29A and 160.076–29B revised 13946
Tables corrected 15868
160.076–31 (c)(8) revised 13946
160.076–37 (b) revised 13946
160.076–39 (c) and (d)(1)(i) revised; (d)(2) and (f) removed 13947
160.077–9 Revised 13931
(a) corrected 15868
161 Authority citation revised 28291
161.002–1 Revised; interim 28291
161.002–2 (a) through (d) amended; interim 28292
161.002–3 (c), (d) and (e) removed; interim 28292
161.002–4 (b) added; interim 28292
161.002–5 Removed; interim 28292
161.002–6 Removed; interim 28292
161.002–7 Removed; interim 28292
161.002–8 (b) removed; interim 28292
161.002–10 (b) heading and (1) revised; (b)(2), (3), (4), (c)(3), (d), (e) heading and (1) through (4) amended; (i) through (m) removed; interim 28292
161.002–11 Removed; interim 28292
161.002–12 (a) amended; interim 28292
161.002–13 Removed; interim 28292
161.002–15 Revised; interim 28292
161.002–16 Removed; interim 28292
161.002–17 Revised; interim 28292
161.002–18 Added; interim 28292
161.004–2—161.004–7 (Subpart 161.004) Removed; interim 28293
161.010–1 Corrected **54106**
162.027–1—162.027–3 (Subpart 162.027) Revised 26009
164 Authority citation revised 26009
164.016–1—164.016–5 (Subpart 164.016) Removed 26009
167.05–25 Revised; interim 25311
167.05–35 Added; interim 25311
167.15–28 Added; interim 25311
167.35–1 Revised; interim 25311
167.35–2 Removed; interim 25311
167.35–3 Removed; interim 25311
167.35–5 Removed; interim 25311
167.35–10 Removed; interim 25311
167.35–15 Removed; interim 25311
167.35–20 Removed; interim 25311
167.35–25 Removed; interim 25311
167.35–30 Removed; interim 25311
167.35–35 Removed; interim 25311
167.35–40 Removed; interim 25311
167.35–45 Removed; interim 25311
167.35–50 Removed; interim 25311
167.35–60 Removed; interim 25311
167.35–65 Removed; interim 25311
167.35–70 Removed; interim 25311
167.35–72 Removed; interim 25311
167.35–75 Removed; interim 25311
167.35–80 Removed; interim 25311
167.35–85 Removed; interim 25311
167.35–90 Removed; interim 25311
167.40–20 Amended 26010
167.40–35 Removed 26010
167.45–40 (c–1) and (c–2) removed; (a), (b) and (c) revised 26010
167.45–55 Removed 26010
167.55–5 Heading and (j) revised; interim 25311
167.65–1 Revised; interim 25311
167.65–10 Removed 26010
167.65–15 Revised 26010
167.65–30 Removed 26010
167.65–50 Revised 26010
167.65–55 Removed; interim 25311
168 Authority citation revised 26010
168.05–5 Revised; interim 25312
168.10–1 Revised; interim 25312
168.10–5 Revised; interim 25312
168.15–1—168.15–60 (Subpart 168.15) Revised 26010
169 Authority citation revised 26011
169.321 Removed 26011
169.742 Removed 26011
170 Authority citation amended 943
Comment period reopening 7425
170.001 (a) introductory text and (b) amended 943
170.055 (g) revised; interim **57671**
(i)(1) amended; (w) added 943
170.105 (b)(1) removed; (b)(2) through (5) redesignated as (b)(1) through (4) 944
170.160—170.173 (Subpart E) Heading revised 944
170.160 (b)(1) removed; (b)(2), (3) and (4) redesignated as (b)(1), (2) and (3) 944
170.170 (a) amended; (d) revised 944
(a) corrected 20556
170.173 (b)(2) amended 944

NOTE: **Boldface page numbers indicate 1995 changes.**

CHANGES OCTOBER 2, 1995 THROUGH JUNE 28, 1996

TITLE 46 Chapter I—Con.

170.200 (a)(2) amended 944
170.265 (c) amended; (d) introductory text and (2) revised 944
170.270 (e) revised 944
171 Authority citation revised **53713**
Authority citation revised 944
171.15 (a) designation and (b) removed 945
171.001 (a) revised 944
171.010 (a), (d)(1) and (3) revised; (e) through (k), (l), (m) and (n) redesignated as (f) through (l), (n), (p) and (q); new (e), new (m) and (o) added 944
171.020—171.043 (Subpart B) Removed 944
171.057 (a) and (b) amended 944
171.080 (d), (e) and (f) redesignated as (f), (e) and (h); new (d) and (g) added; new (e) and new (f) introductory text revised **53713**
171.085 (a), (h)(1) and (j)(2) revised 945
171.110 (a) designation and (b) removed 945
171.114 Removed 945
171.119 Removed 945
171.120 Revised 945
171.122 (f)(1) revised; Table 171.122 redesignated from Table 171.124 945
171.124 Table redesignated as Table 171.122; section removed 945
171.130 (a) designation and (b) removed 945
171.140 Removed 945
171.145 Removed 945
171.150 Removed 945
171.155 Removed 945
173.005 (b) revised 945
173.020 (c) introductory text revised 945
173.025 (b), (c) and Graph 173.025 revised 945
173.054 (a)(1) and (b)(1) amended 946
173.059 Amended 946
173.060 (a) amended 946
(a) corrected 20556
173.061 Amended 946
173.062 Amended 946
173.063 (a) and (d) amended 946
174 Comment period reopening 7425
174.05–2 (b) corrected 1035
174.005 (g) and (h) added; interim **57671**
174.180—174.225 (Subpart G) Added; interim **57671**
174.205 (b) corrected 1035
174.240—174.260 (Subpart H) Added; interim **57673**
175 Comment period reopening 7425
175—185 (Subchapter T) Revised 946
175.05–2 Revised; interim **57674**
175.10–40 Revised; interim **57674**
175.35–1 (Subpart 175.35) Removed; interim **57674**
175.075 (b) amended 944
175.110 (d) table corrected 20557
175.400 Corrected 20557
175.540 (b) corrected 24464
176.000 Correctly designated as 176.400 20557
176.100 (b) corrected 20557
176.105 (d) and (e) corrected 20557
176.107 (a) and (b) corrected 20557
176.110 (a) and (b) corrected 20557
176.310 (a) and (b) corrected 20557
176.400 Correctly designated 20557
176.404 Corrected 20557
176.802 (c) corrected 20557
176.810 (b)(2) table corrected 20557
176.920 Correctly designated 20557
176.970 Correctly designated as 176.920 20557
177.410 (c)(3) and (d)(1) corrected 24464
177.1010 Corrected 20557
178.320 (d) corrected 20557
178.330 (d)(3)(i) and (ii) corrected 20557
178.450 (a) corrected 20557
179.220 (a) corrected 20557
180.15 (e) correctly revised 24464
180.68 (c)(1) corrected 20557
180.70 (d)(1) corrected 20557
180.71 (d) corrected 24464
180.137 (e) introductory text corrected 20557
180.204 Correctly designated 20557
180.207 (b) corrected 24464
180.304 Correctly designated as 180.204 20557
181.220 (d)(1) corrected 24464
181.320 (c)(3) corrected 20557

NOTE: **Boldface page numbers indicate 1995 changes.**

CHANGES OCTOBER 2, 1995 THROUGH JUNE 28, 1996

181.410 (b)(2) corrected 20557
181.500 (d) corrected 24464
182.320 (a) corrected 20557
182.425 (b)(6) corrected 20557
182.430 Corrected 20557
(k) corrected 24464
182.520 (j)(1) corrected 20557
183.130 (a) corrected 20557
183.330 (p) corrected 20557
183.350 (d) corrected 20557
183.506 (b)(1) corrected 20557
183.530 (c) corrected 24465
185.115 (a) corrected 24465
185.602 (c) corrected 24465
185.614 Corrected 24465
188.05–10 (d) revised; interim 25312
188.10–52 Removed; interim 25312
188.10–53 Revised; interim 25312
188.27–1 (Subpart 188.27) Added; interim 25312
189.15–1 Revised; interim 25312
189.20–20 (a) introductory text redesignated as introductory text; (a)(1) through (4) redesignated as (a) through (d); new (a) revised; interim 25312
189.25–15 Revised; interim 25312
189.55–15 Corrected **54106**
189.60–30 Removed 26011
190.01–13 Removed 26011
190.20–1—190.20–90 (Subpart 190.20) Revised 26011
192 Removed; interim 25312
193.05–20 Removed 26012
193.10–10 (d) and (i) revised; (i–1) and (i–2) removed; (j) and (k) redesignated as (l) and (m); new (j) and new (k) added 26012
193.10–90 Revised 26013
195.06–1 (Subpart 195.06) Added; interim 25312
196 Authority citation revised 25312
196.03–1 (Subpart 196.03) Removed 26013
196.13–1 Revised; interim 25313
196.13–5 Removed; interim 25313
196.13–10 Removed; interim 25313
196.13–15 Removed; interim 25313
196.13–20 Removed; interim 25313
196.14–1—196.14–20 (Subpart 196.14) Removed; interim 25313
196.15–25 Removed; interim 25313
196.15–35 Revised; interim 25313
196.15–37 Removed; interim 25313
196.15–40 Removed; interim 25313
196.15–45 Removed; interim 25313
196.15–50 Removed; interim 25313
196.15–65 Removed; interim 25313
196.15–70 Removed; interim 25313
196.17–1 (Subpart 196.17) Removed 26013
196.18–1 (Subpart 196.18) Removed 26013
196.23–1 (Subpart 196.23) Removed 26013
196.27–10 Removed 26013
196.33–1 (Subpart 196.33) Revised 26013
196.35–3 Revised 26013
196.35–5 (a) introductory text redesignated as introductory text; (a)(6) and (8) removed; (a)(1) through (5), (7) and (9) through (13) redesignated as (a) through (k); new (a) revised; interim 25313
196.35–10 Removed 26013
196.37–37 Revised; interim 25313
196.37–40 Removed; interim 25313
196.37–43 Removed; interim 25313
196.37–45 Removed 26013
196.37–49 Removed; interim 25313
196.39–1 (Subpart 196.39) Removed; interim 25313
196.43–1—196.43–5 (Subpart 196.43) Revised 26013
196.60–1 (Subpart 196.60) Removed 26013
196.75–1 (Subpart 196.75) Removed 26013
196.90–1—196.90–10 (Subpart 196.90) Removed; interim 25313
199 (Subchapter W) Added; interim 25313

Chapter II—Maritime Administration, Department of Transportation (Parts 200—399)

252.1 Amended 32706
252.32 (c)(1) and (2) amended 32706
272.41 (e), (f) and (g) removed 32706
298 Revised 21314
308 Revised 1131
381.9 Revised 24897

Chapter III—Saint Lawrence Seaway Development Corporation (Great Lakes Pilotage), Department of Transportation (Parts 400—499)

Chapter III Heading revised 5721

NOTE: **Boldface page numbers indicate 1995 changes.**

CHANGES OCTOBER 2, 1995 THROUGH JUNE 28, 1996

TITLE 46 Chapter III—Con.

Removed....32655
401 Redesignated as title 33, part 404....32655
401.110 (a)(2) and (9) revised....5721
401.210 (a)(4) and (7) amended....5721
401.211 (e) amended....5721
401.220 (b) amended....5721
401.230 (b), (c) and (d) amended....5721
401.240 (a) and (d) amended....5721
401.250 (c) amended; (d) revised....5721
401.320 (d)(2), (3) and (4) amended....5721
401.425 Amended....5721
401.431 (e) amended....5721
401.510 (b)(2), (3) introductory text and (5) amended....5721
401.600 (a) amended....5721
401.615 (b) amended....5721
401.620 (a) amended....5721
401.650 Amended....5721
401.710 (g) amended....5721
402 Redesignated as title 33, part 405....32655
402.100 Amended....5721
403 Redesignated as title 33, part 406....32655
403.300 (b) revised....21084
404 Redesignated as title 33, part 407....32655
404.1 (b) revised....21084

Chapter IV—Federal Maritime Commission (Parts 500—599)

501.3 (k) removed; (l) revised....**57940**
501.4 (b) amended; (c) revised....**57941**
501.5 (j) heading removed; (j)(1) and (2) redesignated as (i)(5) and (6); (f)(1)(i), (i) introductory text, (3), (4), new (5) and new (6) introductory text revised; (l)(2) amended....**57941**
501.6 (j) and (k) corrected....14032
501.26 (f) amended; (g) through (n) redesignated as (i) through (p); new (g) and new (h) added; new (i)(6) removed....9944
501.28 Revised....**57941**
501.31 Removed....**57941**
501.41 (c)(6) and (d) revised; (c)(9) removed....**57941**
501 Appendix A revised....**57942**
514.7 (h)(1)(v) revised; (h)(2)(i)(C) added....5309
514.8 (f) revised....**56123**
514.20 (d) revised....**56123**
514.21 (j) revised....**56124**
514 Exhibit II added....5310
Exhibit II correctly revised....14979
572 Petition for reconsideration....17849
572.103 (a) through (e) amended....11573
572.104 (e) through (r), (s) through (x), (y) and (z) through (ff) redesignated as (f) through (s), (u) through (z), (cc) and (dd) through (jj); new (e), new (t), new (aa), new (bb) and (kk) added; new (g), new (j) and new (hh) amended; new (o) heading and (cc) revised....11574
572.202 Redesignated as 572.404....11575
572.301 (b) amended....11574
572.302 (b) amended....11574
572.303 (b) amended....11574
572.304 (b) amended....11574
572.305 (b) amended....11574
572.306 (b) amended....11574
572.307 (b) amended....11574
572.308 (b) amended....11574
572.309 (a) amended....11574
572.401 Heading, (a)(1), (2), (c), (d) and (e) revised....11574
572.402 (e)(2) and (f) amended; (h) removed....11575
572.403 Redesignated as 572.405; new 572.403 redesignated from 572.501; (a) and (b) amended....11575
572.404 Redesignated as 572.406; new 572.404 redesignated from 572.202; (a) and (b)(1) amended....11575
572.405 Removed; redesignated from 572.403; (a) and (g)(3) revised....11575
572.406 Redesignated as 572.407; new 572.406 redesignated from 572.404 and revised....11575
572.407 Redesignated from 572.406....11575
572.501 Redesignated as 572.403....11575
572.501—572.505 (Subpart E) Added....11575
572.601 (a) revised; (b)(1) amended....11576
572.608 (b)(2) revised....11576

NOTE: **Boldface page numbers indicate 1995 changes.**

CHANGES OCTOBER 2, 1995 THROUGH JUNE 28, 1996

572.701 (b), (c) and (d) removed; (a)(1), (2), (e) and (f) redesignated as (d), (e), (f) and (i); new (a), (b), (g) and (h) added; new (d), new (f) and new (i) revised; new (e) amended 11576
572.702 Redesignated as 572.706; new 572.702 added....11576
572.703 Redesignated as 572.707....11576
Added 11577
572.704 Redesignated as 572.709....11576
Added 11577
572.705 Added 11577
572.706 Redesignated from 572.702; heading revised; (d) added 11576
572.707 Redesignated from 572.703; introductory text amended 11576
572.708 Added 11577
572.709 Redesignated from 572.704 and revised 11576
572.902 Revised....11577
572.991 Amended 11577
572 Appendix A revised....11577
Appendix B added....11579
Appendix C added 11580
Appendix D added....11582
Appendix E added....11584

Proposed Rules:

1—199 (Ch. I) **52143**
....6961
10 ....**54466, 56970**
....13284, 15438, 16749, 31332
12....**56970**
....13284, 15438, 16749
13 16749
14 13796
15....**56970**
....13284, 15438, 31332
25....**52359**
26....**65988**
31 ....**55904, 65988**
32....**65988**
34....**65988**
35 ....**55904, 65988**
38....**65988**
54....**65988**
56....**65988**
61....**65988**
72....**65988**
76....**65988**
77....**65988**
78....**65988**
92....**65988**
95....**65988**
96....**65988**
97....**65988**
108....**65988**
....4132, 7050, 7090, 8539
109....**65988**
110 ....4132, 7050, 7090, 8539
111 ....4132, 7050, 7090, 8539
112 ....4132, 7050, 7090, 8539
113 ....4132, 7090, 8539
153....**65988**
160....**65988**
161 ....4132, 7090, 8539
162....**65988**
164....**65988**
167....**65988**
168....**65988**
169....**65988**
190....**65988**
193....**65988**
196....**65988**
381 9670
540....33059
552....**53572**

TITLE 47—TELECOMMUNICATION

Chapter I—Federal Communications Commission (Parts 0—199)

Chapter I Policy statement....11163
Order 14672, 26466, 30531
0.5 (a)(15) added....8476
0.15 (i) amended....8477
0.81 Undesignated center heading and section added 2727
0.91 (l) amended....8477
0.111 Undesignated center heading and section revised 8476
0.121 (a) amended 8477
0.131 (j) revised....4361
0.151 Revised....10689
0.185 Introductory text, (a) and (b) revised 8476
0.241 (f) revised....4918
(g) added....31045
0.251 (j) added 26464
(c), (d) and (e) added; (f), (g) and (h) removed; (i) and (j) redesignated as (f) and (g) 29311
0.283 (a)(9)(i) revised 10689
0.284 (a)(3) and (4) revised....8477
0.291 (h) revised 16230
0.311 (g) revised....**55998**

NOTE: **Boldface page numbers indicate 1995 changes.**

CHANGES OCTOBER 2, 1995 THROUGH JUNE 28, 1996

TITLE 47 Chapter I—Con.

(f) amended **61662**
Amended 8477
(i) added 25805
0.314 (l) added 25805
0.317 Amended 8477
0.331 (d) revised 26465
0.332 (h) amended 8477
0.387 (b) amended 8477
0.391 Undesignated center heading and section added 2728
0.401 (a)(4) amended 8477
0.431 Amended 8477
0.443 Amended 8477
0.445 (g) amended 8477
0.467 (a)(1) table and (2) revised 14500
1 Report **64348**
1.4 (h) introductory text revised; Examples 12 and 13 redesignated as Examples 13 and 14; new Example 12 added 11749
1.24 (d) added **53277**
1.61 (c), (d), (e) and (f) removed; (g) redesignated as (c); (a), (b) and new (c) introductory text revised 4361
1.77 (i) added 26670
1.227 (b)(6) revised 18291
1.402 (h) and (i) revised 4918
1.741 Revised 26670
1.761 Revised 26671
1.767 (a) revised; (e) and (f) added 15726
1.825 (b) revised 26671
1.901 Revised 26671
1.924 (b)(2)(ii) revised 26671
1.926 (a)(6) revised 26671
1.962 (a)(1) removed; (a)(2) through (7) redesignated as (a)(1) through (6) 26671
1.972 (a)(1) and (c) revised 26671
1.2110 (b)(4)(x)(C), (D) and (E) redesignated as (c), (d) and (e) **52865**
2.104 (a) revised 15384
2.106 Table amended 14501
Table amended; Footnotes 621, 622, 627 and 635 revised; Footnotes 633 and 634 removed; Footnote 641A added 15384
2.805 Revised 31045
2.901 Revised 31045
2.906 Added 31045
2.909 Introductory text revised; (c) added 31045
2.913 Revised 31045
2.937 Undesignated center heading and section revised 31046
2.945 Revised 31046
2.946 (a) and (b) revised 31046
2.948 (a)(3) and (d) added 31046
2.995 (a)(2) revised 26671
2.997 Revised 14502
2.1071 Undesignated center heading and section added 31046
2.1072 Added 31046
2.1073 Added 31046
2.1074 Added 31047
2.1075 Added 31047
2.1076 Added 31047
2.1077 Added 31048
2.1204 (a)(4) amended 8477
3 Added 20165
5.67 (d)(2) amended 8477
11.11 (a) and (b) revised **55998**
11.12 Revised **55999**
11.21 Introductory text revised **55999**
11.31 (a)(1), (b) and (c) revised **55999**
11.33 (a)(3)(i), (ii), (5) introductory text, (ii), (9), (11) and (b)(2) revised **55999**
11.34 (c) revised **56000**
11.47 Added **56000**
11.51 (a) and (b) amended; (c) revised; (f) and (i) removed; (g), (h) and (j) through (n) redesignated as (f), (g) and (h) through (l) **56000**
11.52 (a) revised **56000**
11.61 (a)(1)(i), (2)(i) and (ii)(A) revised **56000**
15 Reconsideration petition 3600
Authority citation revised 18508
Authority citation revised 29689
15.3 (r) revised; (bb) added 31048
15.19 (d) revised 18509
(b) and (c) redesignated as (a)(4) and (5); new (a)(4) and new (5) added; new (b) and new (c) added 31048
15.31 (f)(1) revised 14502
15.32 Added 31049
15.33 (a) revised 14502
15.35 (b) revised 14502
15.37 (g) added 31049
15.101 (a) table and (c) through (f) revised 31050
15.102 Added 31050
15.115 (i) revised 18509
15.117 (g)(3) removed 30532
15.118 (b), (c)(1) through (5) and (d) revised 18509

NOTE: **Boldface page numbers indicate 1995 changes.**

CHANGES OCTOBER 2, 1995 THROUGH JUNE 28, 1996

15.205 (d)(4) added 14503
15.253 Added 14503
15.255 Added; stayed 14503
15.307 (a), (f) and (g) revised 29689
17.1 Revised 4362
17.2 (a) revised; (c) and (d) added 4362
17.4 Revised 4362
17.5 Added 4362
17.6 Added 4363
17.7—17.17 (Subpart B) Heading revised 4363
17.10 Intrductory text revised 4363
17.14 (a) amended 4363
17.17 (a) revised 4363
17.22 Amended 4363
17.23 Revised 4363
17.24 Removed 4363
17.25 Removed 4363
17.26 Removed 4363
17.27 Removed 4363
17.28 Removed 4363
17.29 Removed 4363
17.30 Removed 4363
17.31 Removed 4363
17.32 Removed 4363
17.33 Removed 4363
17.34 Removed 4363
17.35 Removed 4363
17.36 Removed 4363
17.37 Removed 4363
17.38 Removed 4363
17.39 Removed 4363
17.40 Removed 4363
17.41 Removed 4363
17.42 Removed 4363
17.43 Removed 4363
17.47 Revised 4363
17.48 Introductory text revised; (a) amended 4364
17.49 Heading, introductory text and (c) revised; (d) added 4364
17.50 Revised 4364
17.51 (b) revised 4364
17.57 Revised 4364
21 Order 2452
21.2 Amended **57366**
Revised 26671
21.3 (b) removed; (c) redesignated as (b) 26673
21.6 (b) and (c) revised 26673
21.11 (g) added 4364
21.13 (a)(6) and (b) revised; (f) removed; (g) redesignated as (f) 26673
21.15 (g) revised **57366**
(d) revised; (e), (f) and (g) redesignated as (f), (g) and (h); new (e) added 4364
Introductory text, (c), (d) and (g) revised 26673
21.20 (b)(5) revised 26674
21.23 (c)(1) and (d) removed; (c)(2) through (7) and (e) through (g) redesignated as (c)(1) through (6) and (d) through (f); new (c)(1) introductory text and (d)(1) revised 26674
21.27 (d) removed 26674
21.31 (f) removed 26674
21.33 (a) removed; (b), (c) and (d) redesignated as (a), (b) and (c) 26674
21.39 (d)(3) revised 26674
21.41 (c)(3) revised 4364
(b) and (c) revised 26674
21.42 (d) revised **57366**
(c)(6) revised 4364
(a), (b)(1), (4) and (c)(3) revised; (c)(7) removed; (c)(8) redesignated as (c)(7) 26674
21.43 (a) revised 26675
21.45 (a) and (c) revised 26675
21.100 Revised 26675
21.101 (a) revised; (b) removed; (c) redesignated as (b) 26675
21.106 (a)(2)(ii), (3) and (4) removed; (a)(2)(iii) redesignated as (a)(2)(ii) 26675
21.107 (b) revised; (c) removed 26675
21.108 Removed 26675
21.109 (b) revised 26675
21.111 Revised 4365
21.112 Revised 4365
21.113 (c)(2) amended 8477
21.114 Removed 26676
21.117 (b) revised 4365
21.119 Removed 26676
21.120 (a) revised; (d) and (e) removed 26676
21.122 (a) revised; (d) and (e) removed 26676
21.214 Removed 26676
21.303 (a), (b), (c) and (d)(1) revised 26676
21.500—21.512 (Subpart G) Removed 26676
21.700—21.713 (Subpart I) Removed 26676
21.800—21.809 (Subpart J) Removed 26676
21.901 (e) revised 26676

NOTE: **Boldface page numbers indicate 1995 changes.**

CHANGES OCTOBER 2, 1995 THROUGH JUNE 28, 1996

TITLE 47 Chapter I—Con.

21.902 (g)(1) revised **57367**
(i)(1) and (2) revised 18098
First (c) removed; (c)(1)(ii) reinstated; CFR correction 25594
(c)(1)(ii) revised 26676
21.903 (a) revised 26676
21.904 (c)(2) redesignated as (c)(3); new (c)(2) added **57367**
21.912 (e)(3) added 15387
21.924 (c) revised **57367**
21.925 (a)(2) revised **57367**
21.929 Existing text designated as (b); (a) added **57367**
21.933 Revised **57367**
21.938 (c) through (g) redesignated as (d) through (h); new (c) added; new (d) and new (f) revised **57367**
21.956 (a)(1) introductory text revised 18098
21.960 (b)(5)(i) and (d)(1)(i) revised **57367**
21.961 (b)(2) introductory text revised **57368**
22 Order 21380
Authority citation revised 29689
22.99 Amended 31050
22.115 (a)(2) and (3) revised 4365
22.365 Revised 4365
22.369 (c)(3) amended 8477
22.377 Introductory amended 31051
22.527 Added 31051
22.535 Introductory text revised; (f) added 31051
22.537 (h) added 31051
22.602 Revised 29689
23.20 (e)(2) amended 8477
23.28 (c) added 4365
23.39 Revised 4366
23.40 Removed 4366
24 Waiver 25807, 25808, 25810
Authority citation revised 29691
24.5 Amended 29691
24.55 Added 4366
24.237 (c) revised 29691
24.239 Undesignated center heading and section added 29691
24.241 Added 29691
24.243 Added 29692
24.245 Added 29692
24.247 Added 29692
24.249 Added 29693
24.251 Added 29693
24.253 Added 29693
24.416 Removed 4366
24.816 Removed 4366
25.104 Revised 10898
25.110 (b) revised 9951
25.113 (c) revised; (d) redesignated as (f); new (d) and (e) added 4366
(b) and (d) revised 9951
25.114 (c)(6)(iii) removed 9945
(c)(18) revised; (c)(23) and (24) removed 9952
25.115 (c) introductory text revised 9952
25.117 (a) revised 9952
25.119 (c) added 4367
25.130 (e) added 4367
(d) revised 9952
25.131 (b), (g) and (j) revised 9952
25.136 (b) revised 9945
25.140 Heading, (a) and (b) revised 9952
25.143 (h) added 9945
25.202 (c) revised 9952
25.203 (g)(2) amended 8477
(j) and (k) revised 9945
25.210 (e) introductory text and (j) introductory text revised; (f) removed 9952
25.211 (b) revised 9952
25.213 (c) and (d) removed 9945
25.276 (c) revised 9953
25.300 (h) added 4367
32 Memorandum opinion and order **53544**
36 Memorandum opinion and order **53544**
Recommendation **65010**
36.601 (c) revised **65011**
36.622 (a) amended; (c) revised **65012**
43 Manual revision 4918
43.51 (a) introductory text and (b) revised **52866**
43.82 Added **51368**
61 Declaration 8879
Report and order 7738
61.20—61.21 Undesignated center heading revised 15726
61.20 (b) revised 15726
61.21 (a) revised 15726
61.22—61.50 Undesignated center heading revised 15727
61.22 (b) amended **52866**
(b) and (d) revised 15727
61.23 (c) revised 15727
61.42 (d)(5) added **52346**
61.45 (b) introductory text and (h) revised; (b)(3) added **52346**
61.47 (g)(6) added **52346**

NOTE: **Boldface page numbers indicate 1995 changes.**

CHANGES OCTOBER 2, 1995 THROUGH JUNE 28, 1996

61.48 (j) added **52346**
63 Authority citation revised **57196**
63.01 (k)(5) and (r) revised; (k)(6) redesignated as (k)(7); new (k)(6) and (s) added **67335**
Heading and introductory revised; (k)(5), (6), (7), (r), (s) and Notes 1 through 4 removed 15727
63.05 Heading revised 15727
63.08 (a)(i) removed; (a)(ii) and (iii) redesignated as (a)(1) and (2); new (a) introductory text, new (2) and (b) amended; (c) revised; (e) added 10476
63.09 Removed 10476
63.10 (a) introductory text, (3) and (4) amended; (c)(3) revised 15727
63.11 (a) introductory text, (2), (c)(1), (2), (3) and (d) revised; (e)(2) amended 15727
63.12 (c)(1) revised **67338**
Revised 15728
63.13 (a)(3) and (5) amended; (a)(4) revised **67338**
(a)(3) and (5) amended; (a)(4) revised 15728
63.14 Revised **67338**
Revised 15728
63.15 (b) revised **51368**
Heading and (a) revised; (c) removed 15728
63.16 Removed 10476
63.17 Added **67339**
(b) amended 4937
(b) introductory text and (4) revised 15728
63.18 Added 15729
63.19 Added 15732
63.20 Added 15732
63.21 Added 15732
63.52 (b) amended 10476
Heading revised 15733
63.53 Revised 15733
63.54 Undesignated center heading and section removed 10476
63.55 Removed 10476
63.56 Removed 10476
63.57 Removed 10476
63.58 Removed 10476
63.62 (a) revised 15733
63.71 Heading revised 15733
63.100 (a)(3), (4) and (6) revised; (b) through (e) amended; (h) added **57196**
64 Declaration **56124**
Declaration 8879
Reconsideration petition **52105**
Petition for reconsideration 8879
Waiver 20746
Authority citation revised 24903
64.702—64.708 (Subpart G) Heading revised 14981
64.703 (b)(3) revised 14981
64.706 Revised 14981
64.708 (d) revised 14981
64.1201 (e)(3) revised 8880
64.1601 Corrected **54449**
64.1603 Corrected **54449**
64.1604 Regulation at 60 FR 29490 eff. 4–12–95 ..... **54449**
64.1700—64.1704 (Subpart G) Added 24903
65.11 Revised **67338**
68 Reconsideration petition **52105**
68.306 (a)(4) amended **54814**
(a)(5) amended **54815**
73 Memorandum opinion and order **53877**
Petition for reconsideration **53878, 56531**
Petition denial **55206, 55661**
Authority citation revised **55480**
Application review **56125**
Petition for reconsideration 2454, 7999, 14981, 16878, 20490, 25594, 29311, 31449
Technical correction 7739
Order 8880, 8881
Application for review 19558
Petition denial 29491, 29492
73.53 (b)(9) revised **55480**
73.57 (d) revised **55480**
73.62 (b) and (c) revised **55480**
73.69 (a)(1) and (2) revised **55480**
73.202 (b) table amended **52105, 52106, 53278, 54313, 54617, 54953, 54954, 55206, 55332, 55801, 56001, 56255, 56532, 57368, 57369, 62218, 62219, 62220, 62221, 63645, 64349, 65021, 65022, 65244, 65587**
(b) table amended 2453, 2454, 4232, 4233, 4234, 5722, 9359, 9360, 9361, 9648, 10284, 10285, 11320, 11584, 14032, 14504, 14677, 16879, 18511, 18512, 18685, 18686, 20490, 20747, 21384, 21385, 21973, 24243, 24244, 24465, 29492, 32706, 33377
73.561 (b) introductory text amended 18291
(d) amended 28767

NOTE: **Boldface page numbers indicate 1995 changes.**

CHANGES OCTOBER 2, 1995 THROUGH JUNE 28, 1996

TITLE 47 Chapter I—Con.

73.606 (b) table amended 62220
(b) table amended 4233, 8000, 11585, 19558
73.658 (g) revised 10692
73.691 Revised 55480
73.733 Revised 28767
73.757 (b) removed 55480
73.761 (c) amended 28767
73.764 Removed 55480
73.900 Amended 56000
73.1010 (c) removed 55480
73.1020 (b) revised 18291
(c) added 28767
73.1030 (c)(2) amended 8477
73.1213 Revised 4367
73.1230 Revised 55480
73.1250 (h) amended 56000
73.1300 Added 55481
73.1350 Added 55481
73.1400 Revised 55481
73.1410 Removed 55482
73.1500 Removed 55482
73.1550 Removed 55482
73.1580 Revised 55482
73.1615 (c)(2) added 28767
73.1635 (a)(5) revised 55482
(a)(4) amended 28767
73.1690 (b)(1) revised 4367
73.1740 (c) added 28767
73.1750 Amended 28767
73.1820 (b)(4), (5) and (6) removed; (b)(7) and (8) redesignated as (b)(4) and (5); (a) introductory text, (2)(iii) and new (b)(4) revised 55482
73.1860 Removed 55482
73.1870 (a) and (b)(3) revised 55482
73.3516 (e) introductory text and (1) revised 18291
73.3523 (a) revised 18291
73.3533 (c) added 4367
73.3555 (a) revised 10690
(e) revised 10692
73.3584 (a) amended 18291
73.3591 (a) introductory text and (c) revised; (d) added 18291
74.5 (c) removed 55482
74.15 (g) added 28767
74.18 Revised 55482
74.22 Revised 4368
74.112 (e) revised 28767
74.165 Revised 55482
74.432 (e)(1) revised 55482
74.434 (b) revised 55482
74.436 (a) revised 55483
74.533 (a)(2) revised 55483
74.551 (c) added 4368
74.564 Heading and (a) revised 55483
74.634 (a)(1) revised 55483
74.651 (d) added 4368
74.703 (c) revised 55483
74.734 (a) introductory text revised; (a)(6) removed 55483
74.750 (g) revised 55483
74.763 (c) revised 28768
74.765 (b) removed; (c) redesignated as (b) 55483
74.769 Revised 55483
74.901 Amended 55483
74.903 (b)(5) revised; (d) amended 57368
74.939 (i) revised 55483
74.969 Revised 55483
74.1203 (e) revised 55483
74.1234 (a) introductory text revised; (c) removed 55484
74.1251 (d) added 4368
74.1263 (e) revised 28768
76 Technical correction 11749
Petition for reconsideration 15388
Authority citation revised 18510, 28708
Order 32706
76.5 (ll) revised (effective date pending) 6137
(a) and (ff) revised 18977
76.51 (a)(32) revised 51928
(b)(73) revised 18292
76.55 (e) revised 29313
76.227 Added 9650
76.309 (c)(3)(i)(B) revised 18977
76.501 (b) removed; (f) revised 15388
76.502 Revised 15388
76.505 Added 18977
76.605 (a)(1) revised; (a)(2) removed; (a)(3) through (13) redesignated as (a)(2) through (12) 18510
(b) Note 6 revised 18978
76.630 (c) removed; (d) and (e) redesignated as (c) and (d); new (c) introductory text, (2)(i), (d)(2)(iii) and note 18510
76.701 (i) added and stayed 18978
76.702 Revised and stayed 18978
76.802 Revised (effective date pending) 6137
76.905 (b)(4) added 18978
76.922 (e) through (k) redesignated as (g) through (m); (c), (d) and new (g) through new

NOTE: **Boldface page numbers indicate 1995 changes.**

CHANGES OCTOBER 2, 1995 THROUGH JUNE 28, 1996

(m) revised; new (e) and new (f) added....52113
(e)(3)(ii) revised....54817
(i)(6)(i) and (7) revised; (i)(6)(ii) through (vii) redesignated as (i)(6)(iii) through (viii); new (i)(6)(ii) added (OMB number pending)....9367
76.923 (n) and (o) added....52118
(a), (c), (f), (g) and (m) revised....32709
76.924 Heading, (e)(1)(iii) and (2)(iii) revised; (e)(1)(iv), (v), (2)(iv) and (v) removed....9367
76.925 (a) and (b) redesignated as (b) and (c); new (a) added; new (c) revised....52119
76.933 (a), (b), (e) and (f) revised; (g) and (h) added....52119
(e) and (g)(5) revised....18978
76.934 (f) revised....52120
76.942 (f) revised....52120
76.944 (c) added....52121
76.950 Revised....18979
76.951 Revised....18979
76.953 (a) revised....18979
76.956 (a) revised....18979
76.957 Revised....52121
76.960 Revised....52121
76.964 Revised....18979
76.970 (a) through (e) revised....16400
76.971 (g) added....16401
76.977 Heading revised....16401
76.984 (c) revised....18979
76.1000 (e) note and (h) note added....28708
76.1004 Added....18980
Existing text redesignated as (a); (b) added....28708
76.1400—76.1404 (Subpart R) Added; interim....18980
76.1500—76.1514 (Subpart S) Added....28708
76.1502 OMB number pending....28708
78.19 (e)(2) amended....8478
78.63 Revised....4368
78.109 (a)(3) removed; (a)(4) through (8) redesignated as (a)(3) through (7); (c) added....4368
80.13 Revised; interim....18226
80.21 (b)(1) amended....8478
80.59 (e) amended....8478
Heading, (a) and (b) revised....25805
80.110 Revised....4368
80.383 (a) table, (b)(4) and (5) amended; (b)(6) added....26120
(a) table amended; (b)(7) and (8) added....26468
80.401 Revised....25805
80.409 (b)(2) amended; (f)(2) revised....25807
80.411 (b) amended....25807
80.836 Heading, (a) and (c) revised....58244
(c) revised; (d) redesignated as (e); new (d) added....19559
80.933 Heading and (b) revised; (c) redesignated as (e); new (c) and (d) added....58245
80.953 Revised....25807
80.1005 Amended....25807
80.1065 (b)(5)(iii) revised....58245
(b)(5)(iii) corrected....62927
87.18 Added; interim....18226
87.75 Revised....4368
90 Authority citation revised....55484
Petition denied....61662
Reconsideration petition....3600
Authority citation revised....6155
Order....21380
Waiver....25810
90.7 Amended....6155
Amended....31052
90.17 (c)(11) revised....6576
90.19 (d) table amended....4234
(e)(17) revised....6576
90.21 (c)(8) revised....6576
90.27 (a) and (b) amended....6576
90.75 (b) table amended; (c)(52) added....4234
(c)(25) introductory text, (i), (ii) and (iii) revised; (c)(25)(iv) through (vii) removed; (c)(25)(viii) redesignated as (c)(25)(iv)....31052
90.155 (a) revised....6155
90.173 (k) revised; (n) added....6155
90.177 (d)(2) amended....8478
90.203 (b)(7) revised....18986
90.210 Introductory text, (d)(4), (e)(4) and (m) amended....4235
Table amended....6155
(k) revised....18986
90.213 (a) table amended....4235, 18986
90.219 Added....31052
90.238 (h) revised....6576
90.243 (a)(1), (2) and (b)(1) revised....6576
90.267 (a)(3) revised; (a)(7) added....4235

NOTE: **Boldface page numbers indicate 1995 changes.**

CHANGES OCTOBER 2, 1995 THROUGH JUNE 28, 1996

TITLE 47 Chapter I—Con.

90.273 (b) amended 6576
90.363 (d) revised 18986
90.421 (k) redesignated as (l); new (k) added 6576
90.441 Revised 4369
90.443 (c) removed; (d) and (e) redesignated as (c) and (d) 4369
90.477 (d)(3) amended 6576
90.483 (d) amended 6576
90.494 (g) revised 8483
90.609 (c) and (d) introductory text revised 6155
(d) corrected 32710
90.611 (a) and (c) revised; (d) removed 6155
90.615 Revised 6156
90.617 (b) introductory text and (c) introductory text and (d) revised 6156
(a) amended 6576
90.619 (a)(3) introductory text, (5) introductory text, table, (b)(8) table, (9) table, (10) table and (11) table revised 6156
(a)(1) and (b)(7)(iii) amended 6577
90.621 (a) introductory text, (1)(iii), (b) introductory text, (c) and (e) introductory text revised; (a)(1)(iv), (e)(2), (3) and (4) removed 6157
90.629 (e) added 6157
90.631 (b) amended 6157
(g) amended 6577
90.665 (c) corrected **61487**
90.681 Undesignated center heading and section added 6158
90.683 Added 6158
90.685 Added 6158
90.687 Added 6158
90.689 Added 6158
90.691 Added 6158
90.693 Added 6159
90.699 Added 6159
90.720 Revised 6577
90.723 (f) revised 3845
90.751 Added 3845
90.753 Added 3845
90.755 Added 3845
90.757 Added 3845
90.816 Added **55485**
90.901—90.913 (Subpart V) Added 6159
94 Order 2452
Removed 26677
94.25 (i)(2) amended 8478
94.111 Heading and introductory text revised 4369
94.113 Removed 4369
95.39 Amended 8478
95.83 (a)(3) added 4369
95.191—95.194 (Subpart B) Added 28768
95.401 Revised 28769
95.601 Revised 28769
95.603 Heading revised; (d) added 28769
95.605 Revised 28769
95.627 Redesignated as 95.629; new 95.627 added 28769
95.629 Redesignated as 95.631; new 95.629 redesignated from 95.627; (b) revised; (d) and (e) redesignated as (e) and (f); new (d) added 28769
95.631 Redesignated as 95.633; new 95.631 redesignated from 95.629; (c) added 28769
95.633 Redesignated as 95.635; new 95.633 redesignated from 95.631 28769
(b) revised 28770
95.635 Redesignated as 95.637; new 95.635 redesignated from 95.633 28769
(a) revised 28770
95.637 Redesignated from 95.635 28769
(d) added 28770
95.641 Redesignated as 95.643 28769
95.643 Redesignated as 95.645; new 95.643 redesignated from 95.641 28769
95.645 Redesignated as 95.647; new 95.645 redesignated from 95.643 28769
Revised 28770
95.647 Redesignated as 95.649; new 95.647 redesignated from 95.645 28769
Revised 28770
95.649 Redesignated as 95.651; new 95.649 redesignated from 95.647 28769
Revised 28770
95.651 Redesignated as 95.653; new 95.651 redesignated from 95.649 28769
95.653 Redesignated from 95.651 28769
95.663 Redesignated as 95.665 28769

NOTE: **Boldface page numbers indicate 1995 changes.**

CHANGES OCTOBER 2, 1995 THROUGH JUNE 28, 1996

95.665 Redesignated as 95.667; new 95.665 redesignated from 95.663 28769
95.667 Redesignated as 95.669; new 95.667 redesignated from 95.665 28769
95.669 Redesignated as 95.671; new 95.669 redesignated from 95.667 28769
95.671 Redesignated from 95.669 28769
95.601—95.671 (Subpart E) Appendix 1 amended 28770
95.803 (a) and (b) revised 32711
95.805 (b), (c) and (e) revised 32711
95.831 Revised 1288
95.833 Revised 1288
95.855 (a) revised 32711
95.863 Revised 32711
97.15 (d) revised 4369
97.17 (g) removed; (h) redesignated as (g) **53132**
97.19 (d) introductory text revised; (d)(4) added **53132**
97.21 (a)(3)(ii) revised **53133**
(a)(3)(ii) corrected **54409**
(a)(3)(i) and (ii) amended 21386
97.303 (e)(4) and (5) revised 15386
97.309 (a)(4) added **55486**
97.509 (b)(5) removed 9953
97.521 (e) removed 9953
97.527 (c) through (f) removed 9953
100 Authority citation revised **65595**
100.17 Revised **65595**
100.19 Revised **65595**
100.53 Added **65595**
100.71—100.80 (Subpart E) Added **65595**
101 Added 26677
Authority citation revised 29693
101.3 Amended 29693, 31052
101.69 Undesignated center heading and section heading 29693
101.71 Added 29694
101.73 Added 29694
101.75 Added 29694
101.77 Added 29695
101.79 Added 29695
101.81 Added 29695
101.147 (a) amended 29695
101.151 Added 31052

Proposed Rules:

0—199 (Ch. I) **55529**
..... 6607, 9963, 10496, 11172, 11173, 14717, 16432, 16890, 18311, 22008, 26152, 26483, 26864, 30579, 32766, 33066
0 ..... 16424, 21151, 28122
1 ... 2465, 6809, 6961, 7455, 9964, 15439, 19236, 20505, 24743, 25183
2 ..... 2465, 6189, 6809, 8905, 14041, 15206, 18354, 19236
5 10709
15 ..... 3367, 14041, 15206, 24470, 24749
20 ..... 3644, 6963, 13133, 15753
21 ..... **53891**
..... 2465, 6809, 10709, 19236
22 ..... **58593**
..... 6199, 10709, 24470
23 10709
24 ..... 10709, 13133, 24470
25 ..... **53891**
..... 8905, 10709, 10710, 32399
26 10709
36 ..... **52359, 55237**
..... 10499, 15208, 27323, 30028, 30847
43 10522
61 ..... **52362, 52364, 53157**
..... 3644, 11174
63 10522
64 ..... **63491, 63667**
..... 1887, 2228, 9966, 10522, 11174, 15020, 18538, 25184, 26152, 30581, 31481, 33074
65 ..... 9968, 10522
68 ..... **63667**
..... 1887, 15441
69 ..... **55237**
..... 3644, 10499, 11174, 15208, 27323, 30028, 30847
73 ..... **52144, 52641, 53892, 55358, 55820, 55821, 55822, 56034, 56310, 56553, 56554, 58038, 62060, 62061, 62373, 63669, 65052, 65618**
..... 1315, 2469, 2781, 4392, 4393, 4950, 6335, 6336, 6337, 7091, 8014, 8230, 9410, 9411, 9964, 10300, 10301, 10709, 10976, 10977, 10978, 14042, 14043, 14733, 15022, 15439, 15442, 15443, 17864, 18539, 18540, 18541, 18711, 18712, 19601, 20206, 20207, 20505, 20789, 21425, 24262, 24263, 25183, 25841, 26491, 30584, 30585, 31083, 31084, 31085, 31489, 31490, 33474
74 ..... 10709, 11798, 15439, 17864
76 ..... **63492, 65052**
... 1868, 2781, 3657, 6210, 9411, 9671, 13803, 16447, 19013, 29333, 29336
78 ..... 10709, 11798
80 ..... 10709, 18227, 21151, 28122

NOTE: **Boldface page numbers indicate 1995 changes.**

CHANGES OCTOBER 2, 1995 THROUGH JUNE 28, 1996

TITLE 47 *Proposed Rules:—Con.*

87 ....8905, 10709, 18227
90 ....**52894, 53893**
....6199, 6212, 10709, 25185
94 ....2465, 6809, 10709, 19236
95 10709
97 ....10709, 14041
100 ....**55822**
101 11798

TITLE 48—FEDERAL ACQUISITION REGULATIONS SYSTEM

Chapter 1—Federal Acquisition Regulation (Parts 1—99)

Chapter I Federal Acquisition Circular 90-37 2626
Federal Acquisition Circular 90-38 18914
Federal Acquisition Circular 90-39 31612
1.106 Table amended 18916
4.000 Regulation at 60 FR 28493 confirmed 31616
4.300—4.304 (Subpart 4.3) Regulation at 60 FR 28493 confirmed 31616
4.301 Amended 31616
4.304 Regulation at 60 FR 34744 confirmed 31616
4.402 (a) and (b) revised; (c) amended 31617
4.403 (a)(1)(i), (b)(1), (c)(1) and (2) amended 31617
4.404 (d) amended 31617
6.304 (a)(1), (2) and (3) introductory text amended; (a)(4) revised 31618
7.000 (b) and (c) amended; (d) removed 2628
7.103 (p) added 2628
7.105 (b)(9) through (19) redesignated as (b)(10) through (20); new (b)(9) added 2628
7.500—7.503 (Subpart 7.5) Added 2628
8.001 (a)(2)(ii) and (iii) revised; (c) added 2630
8.003 Added 2631
9.403 Regulation at 59 FR 11372 confirmed 2632
9.406-2 Regulation at 59 FR 11372 confirmed 2632
(a)(3) amended 2633
9.407-2 Regulation at 59 FR 11373 confirmed 2632
(a)(3) amended 2633
11 Authority citation correctly added **54817**
11.105 Added 2629
12.303 (b)(2) through (5) corrected **54817**
14.201-6 Regulations at 58 FR 31141 and 59 FR 545 confirmed 31619
14.402-3 (c) revised 31619
14.408-1 Regulation at 59 FR 545 confirmed 31619
15.106-1 (b) correctly revised **54045**
15.407 Regulations at 58 FR 31141 and 59 FR 545 confirmed 31619
15.411 (a) revised 31619
15.412 (b) revised 31619
15.804-8 (e) and (f) revised; (g) amended 2633
15.805-1 (d) revised 31621
15.805-5 (c)(1) amended 2634
15.806-3 (a)(3) and (4) amended; (a)(5) and (6) added 2635
15.810 Revised 2635
15.1001 Regulation at 59 FR 545 confirmed 31619
16.307 (i) amended 31622
17.203 Regulations at 58 FR 31141 and 59 FR 545 confirmed 31619
19.102 Table revised 31622
19.602-2 (a) designation and (b) removed; (a)(1), (2), (3) and (c) redesignated as (a) through (d); new (d) revised 2637
19.702 (d) added; interim 2638
19.704 (b) amended 31643
19.705-2 (d) revised 2638
19-708 (b)(1)(iii) amended 2639
19.1001 Regulation at 59 FR 67036 confirmed 31643
19.1005 Regulation at 59 FR 67036 confirmed 31643
19.1006 Regulation at 59 FR 67037 confirmed 31643
22.201 Revised 31644
22.202 Amended 31644
23.800—23.804 (Subpart 23.8) Regulation at 60 FR 28501 confirmed 31645
23.800 Amended 31645
23.802 Revised 31645
23.803 (b)(2) amended 31645
23.804 Revised 31645
23.901—23.907 (Subpart 23.9) Added; interim **55307**

NOTE: **Boldface page numbers indicate 1995 changes.**

CHANGES OCTOBER 2, 1995 THROUGH JUNE 28, 1996

25.101 Amended; interim **67514**
Regulations at 59 FR 545 and 60 FR 67514 confirmed 31619
25.104 (a) revised; interim **67515**
Regulation at 60 FR 67515 confirmed 31619
25.109 (e) and (f) removed; (g) redesignated as (e); (d) and new (e)(2) introductory text revised; new (e)(1) amended; interim **67515**
Regulations at 58 FR 31141, 59 FR 545 and 60 FR 67515 confirmed 31619
25.202 (c) amended; interim **67515**
Regulations at 58 FR 31141, 59 FR 545 and 60 FR 67515 confirmed 31619
25.205 (b) revised; interim **67515**
Regulations at 58 FR 31141, 59 FR 546 and 60 FR 67515 confirmed 31619
25.300 Regulation at 59 FR 546 confirmed 31619
25.305 Regulation at 59 FR 546 confirmed 31619
Heading and (c) amended; (c) redesignated as (c)(1); (c)(2) added; interim 31647
25.400 Revised; interim **67515**
Regulations at 58 FR 31141, 59 FR 546 and 60 FR 67515 confirmed 31619
25.400—25.408 (Subpart 25.4) Regulation at 58 FR 31141 confirmed 31619
25.401 Introductory text, (a) and (b) amended; interim **67515**
Regulations at 58 FR 31142, 59 FR 546 and 60 FR 67515 confirmed 31619
25.402 (a)(1), (2), (3) and (c) revised; (a)(4) removed; (a)(5) and (6) redesignated as (a)(4) and (5); interim **67516**
Regulations at 58 FR 31142, 59 FR 546 and 60 FR 67516 confirmed 31619
(g) added; interim 31647
(b) amended 31650
25.403 Revised; interim **67516**
Regulations at 58 FR 31142, 59 FR 546 and 60 FR 67516 confirmed 31619
25.405 Regulation at 59 FR 546 confirmed 31619
25.406 Removed; interim **67517**
Regulations at 58 FR 31142, 59 FR 547 and 60 FR 67517 confirmed 31619
25.407 Removed; interim **67517**
Regulations at 58 FR 31142, 59 FR 547 and 60 FR 67517 confirmed 31619
25.408 Heading, (a)(2) and (4) revised; interim **67517**
Regulations at 58 FR 31142, 59 FR 547 and 60 FR 67517 confirmed 31619
(a)(3) and (4) revised; interim 31647
25.501 Heading revised 31650
Revised 31650
25.502 Added 31651
25.1000—25.1004 (Subpart 25.10) Regulation at 58 FR 31142 confirmed 31619
25.1000 Amended; interim **67517**
25.1001 Revised; interim **67517**
Regulation at 60 FR 67517 confirmed 31619
25.1002 (a)(3)(i) removed; (a)(3)(ii) and (iii) redesignated as (a)(3)(i) and (ii); (a)(1), (2), (3) introductory text and new (i) revised; (c)(1) introductory text amended; interim **67517**
Regulation at 60 FR 67517 confirmed 31619
25.1003 Revised; interim **67517**
Regulations at 59 FR 547 and 60 FR 67517 confirmed 31619
26.200—26.204 (Subpart 26.2) Added 31792
27.207–1 (b) amended 31617
27.208 Added; interim 31648
28.001 Amended; interim 31652
28.102 Heading revised; interim 31652
28.102–1 (b) redesignated as (c); (a) introductory text and new (c) amended; new (b) added; interim 31652
28.102–2 (b) heading and (1) introductory text revised; (b)(2), (3), (c)(1) and (2) amended; (d) added; interim 31652
28.102–3 Heading revised; introductory text, (a), (b) and (c) redesignated as (a) introductory text, (1), (2) and (3); new (b) added; interim 31652

NOTE: **Boldface page numbers indicate 1995 changes.**

CHANGES OCTOBER 2, 1995 THROUGH JUNE 28, 1996

TITLE 48 Chapter 1—Con.

28.106–3 Heading revised; (c) added; interim 31652
28.106–5 (b) redesignated as (c); new (b) added; interim 31652
28.106–8 Added; interim 31652
28.203–5 Heading revised; (a)(2) redesignated as (a)(3); heading and new (a)(2) revised; (c) amended; interim 31652
28.204 Revised; interim 31653
28.204–3 Added; interim 31653
28.204–4 Added; interim 31653
28.311–1 Removed; new 28.311–1 redesignated from 28.311–2 and amended 2639
28.311–2 Redesignated as 28.311–1; new 28.311–2 redesignated from 28.311–3 2639
28.311–3 Redesignated as 28.311–2 2639
30.3 (Subpart) Revised 18918
30.4 (Subpart) Revised 18918
30.5 (Subpart) Revised 18918
30.000 Amended 18916
30.201 Amended 18916
30.201–1 Revised 18916
30.201–2 Revised 18916
30.201–3 Revised 18917
30.201–4 Revised 18917
30.201–5 Revised 18917
30.201–6 Added 18917
30.201–7 Added 18917
30.202–1 Revised 18917
30.202–2 Revised 18917
30.202–3 Revised 18917
30.202–4 Revised 18917
30.202–5 Revised 18917
30.202–6 Amended 18917
30.202–7 (a) and (b) amended 18917
30.202–8 (a) and (b) amended 18918
30.602 Introductory text amended 18918
30.602–1 (a)(2), (b)(1) and (2) amended 18918
30.602–2 (a)(1), (3), (b)(1), (c)(1), (2), (d)(1) and (3) amended 18918
30.602–3 (b)(1), (2) and (d)(1) amended 18918
30.603 Amended 18918
31 Inflation rates notice **64255**
31.002 Added 2640
31.101 Amended 31655
31.201–2 (d) added 31656
31.205–11 (e) amended; (o) added; interim **64255**
31.205–16 Heading revised; (g) added; interim **64255**
31.205–22 Heading revised; (a)(4) and (5) amended; (a)(6) added; (f) removed; (g) redesignated as (f) 31657
31.205–41 (b)(6) revised 2641
31.205–46 (a) heading and (1) revised; (a)(3)(iv) amended; (a)(7) added 31657
31.205–47 (b) introductory text, (c) and (e)(3) revised 31790
31.205–50 Removed 31657
32.610 (b)(2) revised 18922
32.613 (h)(3) revised 18922
32.614–1 (c) introductory text amended 18922
32.617 Regulation at 60 FR 34759 confirmed 31658
32.803 (d) revised 18921
32.806 (a)(2) revised 18921
32.901 Regulation at 59 FR 11380 and 60 FR 34759 confirmed 31658
32.908 Regulation at 60 FR 34759 confirmed 31658
33.201 Regulations at 56 FR 67417 and 59 FR 11381 confirmed 31659
33.202 Regulations at 56 FR 67417 and 59 FR 11381 confirmed 31659
33.204 Regulations at 56 FR 67417 and 59 FR 11381 confirmed 31659
33.207 Regulations at 56 FR 67417 and 59 FR 11381 confirmed 31659
33.208 Regulation at 59 FR 11381 confirmed 31659
33.210 Regulation at 59 FR 11381 confirmed 31659
33.211 Regulation at 59 FR 11382 confirmed 31659
33.214 Regulations at 56 FR 67417 and 59 FR 11381 confirmed 31659
33.215 Regulation at 56 FR 67417 confirmed 31659
34.000—34.005–6 (Subpart 34.0) Regulation at 59 FR 67048 confirmed 31659
34.100—34.104 (Subpart 34.1) Regulation at 59 FR 67048 confirmed 31659
37.101 Regulation at 59 FR 67051 confirmed 31660
37.102 Revised 2630
37.103 Regulation at 59 FR 67051 confirmed 31660
37.114 Added 2630

NOTE: **Boldface page numbers indicate 1995 changes.**

CHANGES OCTOBER 2, 1995 THROUGH JUNE 28, 1996

42.302 (a)(11) introductory text and (iv) amended 18918
Regulation at 59 FR 11382 confirmed 31659
42.705–3 (b)(4)(i) and (6) revised 31622
42.708 (a) introductory text amended; (a)(2)(i) and (ii) revised 31661
43.102 (c) added; interim 18915
44.201–2 (a)(1) amended 2642
44.302 (a) amended 2642
46.101 Amended 31662
46.103 (c) and (d) amended; (e) added 31663
46.407 (c)(1) introductory text and (f) amended; (d) revised 31663
51.101 (c) added 2631
51.102 (a) introductory text amended; (c)(3) revised 2631
52.204–2 Amended; introductory text revised 31617
52.204–4 Regulation at 60 FR 28494 confirmed; amended 31616
52.208–9 Added 2631
52.209–5 Amended 2633
52.211–1 Amended 31663
52.211–2 Introductory text amended 31663
52.211–3 Introductory text amended 31663
52.212–3 Corrected **54818**
Amended 2633
Amended; interim 31648
52.212–5 Amended; interim **67517**
Regulations at 60 FR 67517 and 60 FR 67517 confirmed 31619
Amended; interim 31648
52.214–7 Amended 31620
52.214–19 Amended 31664
52.214–23 Amended 31620
52.214–32 Amended 31620
52.214–33 Amended 31620
52.214–34 Regulation at 58 FR 31143 confirmed 31619
52.214–35 Regulation at 58 FR 31143 confirmed 31619
52.215–10 Amended 31620
52.215–27 Amended 2634
52.215–36 Amended 31620
52.215–39 Amended 2634
52.216–7 Amended 31661
52.216–13 Amended; introductory text revised 31661
52.216–15 Amended; introductory text revised 31622
52.219–9 Amended 2639
Amended 31643
52.222–3 Revised 31644
52.223–11 Regulation at 60 FR 28501 confirmed; revised 31645
52.223–12 Regulation at 60 FR 28501 confirmed 31645
52.223–13 Added; interim **55308**
52.223–14 Added; interim **55308**
52.225–2 Amended; introductory text revised; interim **67517**
Regulation at 60 FR 67517 confirmed 31619
52.225–3 Regulation at 59 FR 547 confirmed 31619
52.225–4 Added 31651
52.225–8 Regulation at 58 FR 31143 and 59 FR 547 confirmed5 31619
52.225–9 Amended; interim **67517**
Regulations at 58 FR 31143, 59 FR 547 and 60 FR 67517 confirmed 31619
52.225–15 Amended; heading revised; interim **67518**
Corrected 2454
Regulations at 58 FR 31143, 59 FR 548 and 60 FR 67518 confirmed 31619
52.225–16 Removed; interim **67518**
Regulations at 58 FR 31144 and 60 FR 67518 confirmed 31619
52.225–17 Removed; interim **67518**
Regulations at 58 FR 31144, 59 FR 548 and 60 FR 67518 confirmed 31619
52.225–18 Amended; heading revised; interim **67518**
Regulations at 58 FR 31144 and 60 FR 67518 confirmed 31619
52.225–19 Amended; heading revised; interim **67518**
Regulations at 58 FR 31144, 59 FR 548 and 60 FR 67518 confirmed 31619
52.225–20 Regulation at 59 FR 548 confirmed 31619
Amended; interim 31648
52.225–21 Amended; interim **67518**
Regulation at 59 FR 548 and 60 FR 67518 confirmed 31619
Amended; interim 31649
52.225–22 Added; interim 31649
52.226–xx Added 31793

NOTE: **Boldface page numbers indicate 1995 changes.**

CHANGES OCTOBER 2, 1995 THROUGH JUNE 28, 1996

TITLE 48 Chapter 1—Con.

52.227–20 Regulation at 59 FR 11387 confirmed....31665
52.228–2 Amended; introductory text revised; interim....31653
52.228–6 Removed....2639
52.228–7 Amended....2640
52.228–13 Added; interim....31654
52.228–14 Added; interim....31654
52.230–1 Amended....18918
52.230–2 Amended....18919
52.230–3 Amended....18919
52.230–5 Redesignated as 52.230–6; new 52.230–5 added....18919
52.230–6 Redesignated from 52.230–5....18919
Amended....18920
52.232–17 Amended....18922
52.232–25 Regulation at 59 FR 11380 confirmed....31658
52.232–26 Regulation at 59 FR 11380 confirmed....31658
52.232–27 Regulation at 59 FR 11380 confirmed....31659
52.233–1 Regulations at 56 FR 67417 and 59 FR 11382 confirmed....31659
52.234–1 Regulation at 59 FR 67048 confirmed....31659
52.244–2 Amended....2642
52.244–5 Amended; interim....2638
52.245–7 Amended....2640
52.245–10 Amended....2640
52.246–2 Amended....31665
52.246–4 Amended....31665
52.246–7 Amended....31665
52.246–12 Amended....31665
52.246–13 Amended....31665
52.249–2 Amended....31666

Chapter 2—Department of Defense (Parts 200—299)

201.201–1 (d)(i) introductory text and (V) amended....**61591**
201.301 (b) amended....**61591**
201.304 (1) through (5) amended....**61591**
201.402 (1) amended....**61591**
202.101 Amended....**61591**
Amended....7741
203.170–1 (a) amended....**61591**
203.170–4 Revised....**61591**
203.570–5 Revised....**61592**
203.730 Amended....**61592**
203.7100—203.7108 (Subpart 203.71) Removed....**61592**
204.202 (1)(iii) and (iv) amended; (1)(v) added....7742
204.602–70 Added....**61592**
204.603 Removed....**61592**
204.670–1 (c)(3) amended....**61592**
204.670–2 (c) and (d) revised....**61592**
204.670–6 (b) revised....**61592**
204.7003 (a)(1)(i) revised....**61592**
206.001 Added....**61592**
206.102 (Subpart 206.1) Regulation at 60 FR 2888 confirmed....**61591**
Removed....**61592**
206.302–5 206.303–1 (c) added....**61592**
206.304 Revised....10285
207.102 Added....**61592**
207.105 (b)(5), (6) and (17)(A)(*8*) revised....**61593**
207.470 Revised; interim....16879
208.7003–1 Revised....**61593**
208.7003–2 (c) revised....**61593**
209.103–70 Revised....**61593**
209.106–1 Revised....**61593**
209.202 Revised....**61593**
209.403 Amended....**61593**
209.405–1 (a) and (b) redesignated as (b) and (c)....**61593**
209.470 Regulation at 60 FR 13074 confirmed....7741
209.470–1 Regulations at 60 FR 13074 and 61593 confirmed....7741
Revised....7742
Revised; interim....25408
209.470–2 Regulation at 60 FR 13074 confirmed....7741
Revised; interim....25408
209.470–3 Amended....**61593**
Regulations at 60 FR 13074 and 61593 confirmded....7741
210 Removed....**61593**
211 Revised....**61594**
212 Revised....**61595**
213 Heading revised....7742
213.000 Amended....7742
213.101 Amended....7742
213.204 (b) amended....7742
213.401 Redesignated from 213.402....7742
213.402 Redesignated as 213.401; new 213.402 redesignated from 213.403....7742
213.403 Redesignated as 213.402; new 213.403 redesignated from 213.404; (c)(i)(B) and (ii) amended....7742
213.404 Redesignated as 213.403....7742

NOTE: **Boldface page numbers indicate 1995 changes.**

CHANGES OCTOBER 2, 1995 THROUGH JUNE 28, 1996

213.505–1 Redesignated from 213.505–2; heading revised; introductory tex, (b)(i) introductory text and (F)(*3*) amended....7742
213.505–2 Redesignated as 213.505–1....7742
Corrected....9532
213.505–3 (b)(1) introductory text revised....7742
(b)(1) corrected....18195
213.507 Heading and (a)(i) revised....7742
214.406–3 (e)(i) amended....**61596**
215.605 Heading, (b)(ii)(B) and (E) revised; (b)(iv) added....18687
215.608 (a) redesignated as (a)(1); (a)(2) added....18687
215.804–8 Revised....**61596**
215.805–5 (a)(1)(A)(*3*) amended....**61596**
215.810 Revised....7742
215.810–2 Added....7742
215.810–3 Added....7743
(b)(i)(A) corrected....18195
215.871 215.971–4 (d)(3)(A) amended....**61596**
216.306 Added....7743
(c)(i)(C)(iii) corrected....18195
216.603–4 Revised....7743
216.703 (c) revised....7743
(c) corrected....18195
216.7203 Corrected....18195
217.103–1 (b)(v), (vi)(A)(*2*) and (viii)(C) amended....**61596**
217.202 (3) added....7743
217.7302 (b) revised....**61596**
217.7402 Introductory text amended; (b) revised....7743
217.7404–3 (a) introductory text amended....7743
217.7406 Amended....**61596**
Revised....7743
219 Heading revised....18687
219.501 S–70 stayed....**54955**
219.502–2–70 Stayed....**54955**
219.502–4 (b)(i) stayed....**54955**
219.506 Stayed....**54955**
219.508 (e) stayed....**54955**
219.508–70 Stayed....**54955**
219.602–1 Regulation at 60 FR 40107 confirmed....61591
219.602–70 Regulation at 60 FR 40107 confirmed....**61591**
219.703 Regulation at 60 FR 13075 confirmed....**61591**
(a) amended....**61596**
219.704 Revised....**61596**
(a)(4) added....18687
219.1006 (b)(2) amended....**61596**
(b)(1)(B) revised....18687
219.7001 (a) revised....18687
219.7200—219.7204 (Subpart 219.72) Added....18688
223.104 Revised....**61596**
223.404 (Subpart 223.4) Added....**61596**
223.570–4 (b)(1) revised....**61597**
223.7101 Revised....**61597**
223.7102 Regulation at 60 FR 13076 confirmed....**61591**
(a)(7), (8) and (9)(ii) amended....**61597**
223.7103 Regulation at 60 FR 13076 confirmed....**61591**
223.7200—223.7203 (Subpart 223.72) Added....7743
225.102 Regulation at 60 FR 34470 confirmed....**61591**
225.302 (b)(i) amended....**61597**
225.402 (c) revised....130
(a) revised....7744
225.403 (d)(1)(A), (B) introductory text and (*2*) amended....**61597**
225.408 Heading and (a)(2) revised....16880
225.770–4 Amended....**61597**
225.871–7 (a)(1) amended....**61597**
225.872–1 (a) and (b) amended....**61597**
225.872–2 (a)(2)(ii) amended....**61597**
225.872–3 (f)(4) amended....**61597**
225.7001 Revised; interim....10899
225.7002–2 (j) added....**61597**
225.7004 Regulation at 60 FR 19532 confirmed....**61591**
225.7004–1 Regulation at 60 FR 19532 confirmed....**61591**
225.7004–2 Regulation at 60 FR 19532 confirmed....**61591**
225.7004–3 Regulation at 60 FR 19532 confirmed....**61591**
225.7004–4 Regulation at 60 FR 19532 confirmed....**61591**
(b) revised....**61597**
225.7004–5 Regulation at 60 FR 19532 confirmed....**61591**
225.7004–6 Regulation at 60 FR 19532 confirmed....**61591**
225.7007 Regulation at 60 FR 19532 confirmed....**61591**
225.7007–1 Regulation at 60 FR 19533 confirmed....**61591**
225.7007–2 Regulation at 60 FR 19533 confirmed....**61591**

NOTE: **Boldface page numbers indicate 1995 changes.**

CHANGES OCTOBER 2, 1995 THROUGH JUNE 28, 1996

TITLE 48 Chapter 2—Con.

225.7007–3 Regulation at 60 FR 19533 confirmed....61591
225.7007–4 Regulation at 60 FR 19533 confirmed....61591
Revised....61597
225.7010 Regulation at 60 FR 19533 confirmed....61591
225.7010–2 Regulation at 60 FR 19533 confirmed....61591
225.7010–3 Regulation at 60 FR 19533 confirmed....61591
Revised....61597
225.7012 Revised; interim....13107
225.7012–1 Revised; interim....13107
225.7012–2 Revised; interim....13107
225.7012–3 Revised; interim....13107
225.7012–4 Removed; interim....13107
225.7016–1 Regulation at 60 FR 19533 confirmed....61591
225.7016–2 Regulation at 60 FR 19533 confirmed....61591
225.7016–3 Regulation at 60 FR 19533 confirmed....61591
Revised....61597
225.7016–4 Regulation at 60 FR 19534 confirmed....61591
225.7016–5 Regulation at 60 FR 19534 confirmed....61591
225.7018–2 Amended....61597
225.7019 Revised; interim....10900
225.7019–1 Regulation at 60 FR 19534 confirmed....61591
Revised; interim....10900
225.7019–2 Regulation at 60 FR 19534 confirmed....61591
(b) amended....61597
Revised; interim....10900
225.7019–3 Regulation at 60 FR 19534 confirmed....61591
Revised; interim....10900
225.7019–4 Regulation at 60 FR 19534 confirmed....61591
Revised; interim....10900
225.7022 Revised; interim....13107
Corrected....16287
225.7022–1 Revised; interim....13107
225.7022–2 Revised; interim....13107
225.7022–3 Added; interim....13107
225.7022–4 Added; interim....13107
225.7023 Regulation at 60 FR 34471 confirmed....61591
225.7023–1 Regulation at 60 FR 34471 confirmed....61591
Amended....61597
225.7023–2 Regulation at 60 FR 34471 confirmed....61591
225.7023–3 Regulation at 60 FR 34471 confirmed....61591
Amended....61597
225.7102 Introductory text revised....7744
225.7103 (a) and (c) introductory text amended....61597
(e)(1) revised; (e)(2) redesignated as (e)(3); new (e)(2) added....7744
225.7201 Revised....61597
225.7303 Heading revised; interim....18987
225.7303–2 (a)(3) revised....7744
(a) introductory text and (c) introductory text revised; interim....18987
225.7303–5 Added; interim....18988
225.7307–1 (f) amended....61597
225.7307–2 (b) amended....61597
226.103 (Subpart 226.1) Added....61597
226.7100 Regulation at 60 FR 5870 confirmed....61591
226.7104 Regulation at 60 FR 5870 confirmed....61591
Revised....61598
227.7101 (b) removed; (c) redesignated as (b)....61598
227.7102–3 (a), (b) and (c) amended....61598
227.7103–6 (a) amended....61598
227.7103–15 (c) introductory text revised....61598
227.7104 Heading and (a) amended....61598
227.7202–2 Removed....61598
228.106–4 Removed....7744
228.106–4–70 Removed....7744
228.106–6 Removed....7744
228.171–1 (e) amended....61598
Revised; interim....3601
228.171–2 (a) revised; interim....3601
228.171–3 Revised; interim....3601
231.205–6 Regulation at 60 FR 2331 confirmed....61591
(g)(2)(i) removed....61598
(f)(1) added; interim....7077
231.205–70 Revised....16881
231.205–71 Added; interim....21975
231.301 Regulation at 60 FR 2331 confirmed....61591
231.603 Regulation at 60 FR 2331 confirmed....61591
Revised....61598
231.703 Regulation at 60 FR 2331 confirmed....61591

NOTE: **Boldface page numbers indicate 1995 changes.**

CHANGES OCTOBER 2, 1995 THROUGH JUNE 28, 1996

Revised **61598**
231.7000—231.7002–6 (Subpart 231.70) Removed **61598**
232.170 (a) and (b) amended **61598**
232.171 (a)(1), (b)(1) and (3) amended **61598**
232.173–1 (b) amended **61598**
232.173–5 Introductory text amended **61598**
232.501–1 Regulation at 58 FR 62046 confirmed 7741
232.501–2 (a) amended **61598**
232.502–1–71 Regulation at 58 FR 62046 confirmed 7741
232.617 Amended **61598**
232.703–70 Added 7744
234.001 Added **61598**
235.006 Regulation at 60 FR 4570 confirmed **61591**
235.015–71 (i)(2) amended **61598**
235.017–1 Regulation at 60 FR 13077 confirmed **61591**
Revised **61598**
235.7002 (a)(1) and (2) amended **61598**
235.7003 (b)(1) revised **61599**
(c)(6) added 7744
235.7004–3 (d) amended 7744
235.7006 Amended **61599**
(d) amended 7744
235.7706 Corrected 18195
236.201 (a) revised 7749
236.204 Added 7749
236.271 Revised 7749
236.303–70 (c)(2) introductory text revised 18688
236.604 (a) introductory text added 7749
237.102–70 Added **61599**
237.104 Regulation at 60 FR 2888 confirmed **61591**
(b)(ii) introductory text and (B) **61599**
237.109 Added **61599**
237.171 Removed **61599**
237.171–1 Removed **61599**
237.171–2 Removed **61599**
237.270 Removed **61599**
237.270–1 Removed **61599**
237.270–2 Removed **61599**
237.270–3 Removed **61599**
237.270–4 Removed **61599**
237.7204 Amended **61599**
239.7303 (b) revised **61599**
242.203 (a)(i)(P) and (Q) amended; (a)(ii) revised; (a)(iii) removed; (a)(iv) and (v) redesignated as (a)(iii) and (iv) 7749
242.705–1 (b)(3) and (4) removed **61599**
242.705–2 (b)(2)(ii) and (iv) amended **61599**
242.770 Removed **61599**
242.770–1 Removed **61599**
242.770–2 Removed **61599**
242.770–3 Removed **61599**
242.770–4 Removed **61599**
242.770–5 Removed **61599**
242.770–6 Removed **61599**
242.771–3 (b)(2) and (c) amended **61599**
242.803 (b)(i)(C) and (D) redesignated as (b)(i)(D) and (E); new (b)(i)(C) added 25409
242.1204 (e) revised 16882
242.1503 (Subpart 242.15) Added 18688
242.7003–1 Revised **61599**
242.7206 Introductory text revised **61599**
243.105 Revised; interim 25408
246.101 Regulation at 60 FR 33145 confirmed **61591**
246.102 Regulation at 60 FR 33145 confirmed **61591**
246.202–3 Regulation at 60 FR 33145 confirmed **61591**
Redesignated as 246.202–4 ..... **61599**
246.202–4 Redesignated from 246.202–3; (i) and (ii) redesignated as (1) and (2) **61599**
246.204 Regulation at 60 FR 33145 confirmed **61591**
Removed **61599**
246.704 Regulation at 60 FR 33145 confirmed **61591**
(2) and (4) amended **61599**
246.770–1 (f)(2)(i) revised **61599**
246.770–2 (b) and (c) redesignated as (c) and (d); new (b) added; new (c) revised 7749
246.770–8 (a) introductory text, (c) introductory text and (2) revised; (b)(2) removed; (b)(3) redesignated as (b)(2) 7750
247.572–1 (a) revised **61599**
247.572–2 (a)(4) and (5) amended; (a)(6) added **61600**
249.7002 (b) introductory text and (2) amended **61600**
250.201–70 (b)(1) and (2) amended **61600**
252.203–7000 Amended **61600**

NOTE: **Boldface page numbers indicate 1995 changes.**

CHANGES OCTOBER 2, 1995 THROUGH JUNE 28, 1996

TITLE 48 Chapter 2—Con.

252.203–7001 Amended 61600
252.203–7003 Removed....61600
252.204–7001 Introductory text amended 61600
252.209–7000 Amended 61600
252.209–7005 Redesignated from 252.209–7007 and amended....61600
Amended 7750
Corrected....18195
252.209–7007 Redesignated as 252.209–7005....61600
Regulations at 60 FR 13074 and 61600 confirmed 7741
252.210–7000 Redesignated as 252.211–7003....61600
252.210–7001 Redesignated as 252.211–7001....61600
252.210–7002 Redesignated as 252.211–7002....61600
252.210–7003 Redesignated as 252.211–7000....61600
252.210–7004 Redesignated as 252.211–7004....61600
252.211–7000 Removed; redesignated from 252.210–7003; introductory text revised 61600
252.211–7001 Removed; redesignated from 252.210–7001; introductory text revised 61600
252.211–7002 Removed; redesignated from 252.210–7002; introductory text revised 61600
252.211–7003 Removed; new 252.211–7003 redesignated from 252.210–7000; introductory text revised....61600
252.211–7004 Removed....61600
Redesignated from 252.210–7004; introductory text revised....61600
252.211–7006 Removed....61600
252.211–7007 Removed....61600
252.211–7008 Removed....61600
252.211–7009 Removed....61600
252.211–7010 Removed....61600
252.211–7011 Removed....61600
252.211–7012 Removed....61600
252.211–7013 Removed....61600
252.211–7014 Removed....61600
252.211–7015 Removed....61600
252.211–7016 Removed....61600
252.211–7017 Removed....61600
252.211–7018 Removed....61600
252.211–7019 Removed....61600
252.211–7020 Removed....61600
252.211–7021 Removed....61600
252.212–7000 Added 61600
252.212–7001 Added 61600
252.215–7001 Removed....61601
252.217–7026 Amended 61601
252.217–7027 Revised....7750
Corrected....18195
252.219–7003 Amended; heading revised 61601
Amended 18688
252.219–7005 Amended 61601
252.219–7008 Added....18688
252.219–7009 Regulation at 60 FR 40107 confirmed....61591
252.223–7006 Regulation at 60 FR 13076 confirmed....61591
Amended 61601
252.223–7007 Added 7750
252.225–7007 Amended 130, 16880
252.225–7011 Regulation at 60 FR 34471 confirmed....61591
252.225–7012 Amended 61601
252.225–7014 Amended 61602
252.225–7016 Amended 61602
Revised; interim....10900
252.225–7017 Regulation at 60 FR 19534 confirmed....61591
252.225–7019 Introductory text amended; interim 13108
252.225–7020 Removed; interim 13108
252.225–7021 Removed; interim 13108
252.225–7026 Amended 61602
252.225–7029 Regulation at 60 FR 19534 confirmed....61591
252.225–7039 Amended; introductory text revised; interim 13108
252.225–7040 Introductory text amended 61602
252.227–7013 Amended 61602
252.227–7015 Amended 61602
252.227–7018 Amended 61602
252.227–7037 Amended 61602
252.228–7006 Removed....7750
252.228–7007 Amended; interim 3601
252.231–7001 Removed....61602
252.231–7020 Removed....61602
252.231–7021 Removed....61602
252.232–7004 Regulation at 58 FR 62046 confirmed 7741
Amended 7750
252.237–7020 Removed....61602
252.237–7021 Removed....61602
252.239–7010 Amended 61602
252.242–7001 Removed....61602
252.247–7023 Amended 61602
252.247–7024 Amended 61603
253.204–70 Revised....61603
(e)(3) revised....18688

NOTE: **Boldface page numbers indicate 1995 changes.**

CHANGES OCTOBER 2, 1995 THROUGH JUNE 28, 1996

253.204–71 Revised **61612**
253.213–70 (e)(14) revised 7750
253.215–70 Note amended 7751
Note corrected 18195
Chapter 2 Appendixes C, F and G amended **61615**
Appendix G amended **61620, 61623, 61626, 61627**
Appendix G amended 7751
Appendix G corrected 18195, 61591

Chapter 5—General Services Administration (Parts 500—599)

501.105 Amended; interim (OMB numbers) 6164
Corrected 14033
501.700 Removed **54955**
501.704 Removed **54955**
501.704–70 Removed **54955**
501.707 Revised **54955**
502.101 Amended **54957**
504.803 (a)(12) and (25) revised; interim 6165
(a) introductory text corrected 14033
504.7001–2 (c) revised; (f) amended **54955**
505.303–70 (a)(1), (b)(1), (2) and (3)(ii) revised 1150
507.103 Amended; interim 6165
507.104 (c), (d) and (e) revised **54955**
508.301—508.370 (Subpart 508.3) Removed **54956**
508.705–70 Heading revised **54956**
(b) and (d) revised **54956**
509.106–70 Removed **54956**
510 Heading revised; interim 6165
510.001 Redesignated as 511.001; interim 6165
510.002 Redesignated as 511.002; interim 6165
510.004 Removed; interim 6165
510.004–70 Removed; interim 6165
510.004–71 Removed; interim 6165
510.007 Removed; interim 6165
510.007–70 Removed; interim 6165
510.011 Redesignated as 511.204; interim 6165
(a) corrected 10846
510.070 Removed; interim 6165
510.070–1 Removed; interim 6165
510.070–2 Removed; interim 6165
510.070–3 Removed; interim 6165
510.070–4 Removed; interim 6165
510.071 Removed; interim 6165
510.804–6 (a) corrected 10846
511 Heading revised; interim 6165
511.2 (Subpart 511.2) Added; interim 6166
511.001 Redesignated from 510.001; interim 6165
511.002 Redesignated from 510.002 and amended; interim 6165
511.003 Removed; interim 6165
511.070 Removed; interim 6165
511.103—511.170 (Subpart 511.1) Added; interim 6165
511.204 Redesignated from 510.011; (c) and (d) removed; (e) through (i) redesignated as (c) through (g); (a), (b) and new (c) through new (g) amended; interim 6165
511.404 (a)(3) corrected 14033
512 Heading revised; interim 6166
512.101 Redesignated as 512.401; interim 6166
512.101—512.104 (Subpart 512.1) Redesignated as 512.401—512.404 (Subpart 512.4); interim 6166
512.104 Redesignated as 512.404; interim 6166
512.203—512.209 (Subpart 512.2) Added; interim 6166
512.301—512.302 (Subpart 512.3) Added; interim 6166
512.401 Redesignated from 512.101; interim 6166
512.404 Redesignated from 512.104; (a)(2) revised; (a)(3), (4) and (5) redesignated as (a)(4), (5) and (6); (a)(1), new (4), new (5), new (6) and (b) amended; new (a)(3) added; interim 6166
514.201–70 Revised; interim 6167
514.408–1 (a) revised **54957**
515.106–70 Revised; interim 6167
515.412 Removed; interim 6167
515.414–70 Revised; interim 6167
515.501 Revised **54956**
515.804 Heading revised; interim 6167
515.804–3 Removed; interim 6167
515.804–6 Revised; interim 6167
(b)(5) corrected 14033
516.301—516.306 (Subpart 516.3) Removed **54956**
516.403 Removed **54956**
516.502–1 Removed **54956**
519 Heading revised 1150

NOTE: **Boldface page numbers indicate 1995 changes.**

CHANGES OCTOBER 2, 1995 THROUGH JUNE 28, 1996

TITLE 48 Chapter 5—Con.

519.001 Revised 1150
519.201 Revised 1150
519.202–2 Revised 1151
519.202–5 Removed 1151
519.502–1 Removed **54956**
519.502–70 (a) and (d) revised 1151
519.503 (b) amended 1151
519.602–3 (a) and (b) amended 1151
519.705—519.708 (Subpart 519.7) Heading revised 1151
519.708 Revised 1151
519.803–70 Revised 1151
520 Removed 1151
525.901 (Subpart 525.9) Added **54957**
528.103–2 (a) revised **54956**
528.106–1 Removed **54956**
532.112 Added 1151
532.112–1 Added 1151
532.705–1 Revised 1151
533.104 (a) heading, (c) and (d) revised; (a)(1), (3)(v), (5) and (b) introductory text and (5) introductory text amended 1151
533.105 (a)(1) introductory text amended 1152
536.302–70 Removed **54956**
538 Heading revised; interim 6168
538.000 Removed; interim 6169
538.270 Added; interim 6169
(d) corrected 10846
538.271 Added; interim 6169
539.000 Removed; interim 6169
541 Added **54956**
542.703 (Subpart 542.7) Added **54957**
543.205 (c) added; interim 6169
546.710 (a)(2) revised; interim 6169
549.111 Revised **54956**
552.209–73 Amended; interim 6169
552.210–70 Redesignated as 552.211–71; interim 6169
552.210–71 Redesignated as 552.211–72; interim 6169
552.210–72 Redesignated as 552.211–79; interim 6169
552.210–73 Redesignated as 552.211–80; interim 6169
552.210–74 Redesignated as 552.211–70; interim 6169
552.210–75 Redesignated as 552.211–73; interim 6169
552.210–76 Redesignated as 552.211–74; interim 6170
552.210–77 Redesignated as 552.211–75; interim 6170
552.210–78 Redesignated as 552.211–76; interim 6170
552.210–79 Redesignated as 552.211–77; interim 6170
552.211–1 Redesignated from 552.212–1 and amended; interim 6170
552.211–70 Removed; new 552.211–70 redesignated from 552.210–74 and amended; interim 6169
552.211–71 Redesignated from 552.210–70 and amended; interim 6169
552.211–72 Redesignated from 552.210–71 and amended; interim 6169
552.211–73 Redesignated from 552.210–75 and amended; interim 6169
552.211–74 Redesignated from 552.210–76 and amended; interim 6170
552.211–75 Redesignated from 552.210–77 and amended; interim 6170
552.211–76 Redesignated from 552.210–78 and amended; interim 6170
552.211–77 Redesignated from 552.210–79 and amended; interim 6170
552.211–78 Added; interim 6170
552.211–79 Redesignated from 552.210–72 and amended; interim 6169
552.211–80 Redesignated from 552.210–73 and amended; interim 6169
552.211–81 Redesignated from 552.212–70 and amended; interim 6170
552.211–82 Redesignated from 552.212–71 and amended; interim 6170
Corrected 14033
552.211–83 Redesignated from 552.212–72 and amended; interim 6170
552.211–84 Redesignated from 552.212–74 and amended; interim 6170
552.212–1 Redesignated as 552.211–1; interim 6170
552.212–70 Redesignated as 552.211–81; interim 6170
Added; interim 6170
552.212–71 Redesignated as 552.211–82; interim 6170

NOTE: Boldface page numbers indicate 1995 changes.

CHANGES OCTOBER 2, 1995 THROUGH JUNE 28, 1996

Added; interim 6171
Corrected 10846, 14033
552.212–72 Redesignated as 552.211–83; interim 6170
Added; interim 6171
552.212–73 Added; interim 6171
552.212–74 Redesignated as 552.211–84; interim 6170
552.215–70 Amended; interim 6172
552.215–71 Added; interim 6172
552.215–72 Added; interim 6172
552.216–71 Amended; interim 6172
Corrected 10846
552.219–9 Removed 1152
552.219–16 Removed 1152
552.219–72 Revised 1152
552.219–73 Amended 1152
552.219–74 Amended 1152
552.238–74 Amended; interim 6172
552.243–72 Added; interim 6172
Corrected 10846
552.246–73 Amended; interim 6173
552.253–70 Removed; interim 6173
570.106 (c) added; interim 24721
570.303 (a)(7) revised; (a)(8) removed; (a)(9) and (10) redesignated as (a)(8) and (9); interim 24721
570.308–2 (c) amended; interim 6173
570.602–2 (c)(3) and (d) amended; interim 6173

Chapter 8—Department of Veterans Affairs (Parts 800—899)

801 Authority citation revised 1527, **20491**
801.104 Removed 20491
801.104–1 Removed 20491
801.104–3 Removed 20491
801.201 Removed 20491
801.301 (c) removed 20491
801.403 (b) amended 20491
801.470 Removed 20491
801.602 Revised 1526
801.602–3 (a)(3)(i) and (ii) amended 11585
801.602–70 Amended 11585
801.602–71 Amended 11585
(b) heading revised; (b)(1), (2) and (3) amended 11586
801.602–72 (d)(6)(iv) amended 11586
(e)(5) amended 20491
801.602–73 Amended 11586
801.603–71 Amended 11586
801.670–5 (a)(2) and (b) amended 11586
801.670–6 Amended 11586
Removed 20491
801.680 (b) amended 11586
802 Authority citation revised 1527
802.100 (b) revised; (c) added 1527
803 Authority citation revised 1527, **20491**
803.101–3 (a) amended; (c) removed; (d) redesignated as (c) 20491
803.104–5 Removed 20491
803.104–9 Removed 20491
803.104–11 Removed 20491
803.104–12 Removed 20491
803.203 (b) amended 1527
803.301 Removed 20491
803.301—803.303 (Subpart 803.3) Heading amended 20491
803.303 Amended 1527
803.408 Removed 20491
803.408–1 Removed 20491
803.409 (a) and (b) designation removed 20491
803.603 (Subpart 803.6) Removed 20491
804 Authority citation revised 20491
804.101 (a) and (b) designation removed 20492
805 Authority citation revised 20491
805.202 Amended 20492
805.207 (a), (b) designation, (1), (2) and (3) removed 20492
806 Authority citation revised 1527, **20491**
806.302–3 Amended 20492
806.302–5 Amended 20492
806.302–7 (b) amended 20492
806.303 Removed 20492
806.303–1 Removed 20492
806.304 (a) amended 20492
806.501 (a) amended 1527
806.502 (d) and (e) removed 20492
806.570 (a), (b) designation and (c) removed; (b)(1) through (5) redesignated as (a) through (e) 20492
808 Authority citation revised 20491
808.001 (a)(2) removed; (a)(3) through (10) redesignated as (a)(2) through (9) 20492
808.304–1—808.304–70 (Subpart 808.3) Removed 20492
808.405–5 Removed 20492
810 Authority citation revised 20491
810.007 (a)(2)(i) removed; (a)(2)(ii) amended; (a)(2)(ii) and (iii)

NOTE: **Boldface page numbers indicate 1995 changes.**

CHANGES OCTOBER 2, 1995 THROUGH JUNE 28, 1996

TITLE 48 Chapter 8—Con.

redesignated as (a)(2)(i) and (ii) 20492
812 Authority citation revised....20491
812.503 (Subpart 812.5) Removed 20492
813 Authority citation revised....20491
813.103 (Subpart 813.1) Removed 20492
814.403 Amended 11586
814.404–70 Amended....11586
814.406–3 Amended 11586
814.406–4 Amended 11586
814.407–71 (a) introductory text amended 11586
815 Authority citation revised....20491
815.502 Removed....20492
815.800 Removed....20492
815.7001—815.7002 (Subpart 815.70) Removed 20492
816 Authority citation revised....20491
816.102 (a) and (c) removed; (b), (d) and (e) redesignated as (a), (b) and (c); new (a) and new (c) amended 20492
816.306 (Subpart 816.3) Removed 20492
816.603 (Subpart 816.6) Removed 20492
820 Removed 20492
822 Authority citation revised....20491
822.471 Removed....20492
828 Authority citation revised....20491
828.307–1 Removed....20492
833 Authority citation revised....20491
833.102 (a) amended....11586
833.103 (a), (b)(1), (4) and (7)(vii) removed; (b) through (f) redesignated as (a) through (e); new (a)(2), (3), (5), (6) and (7) redesignated as (a)(1) through (5); new (a)(5)(viii), new (ix) and new (x) redesignated as (a)(5)(vii), (viii) and (ix)....20492
Amended 11586
833.104 Amended 11586
833.105 (b) amended....11586
833.211 (d) and (e) removed....20492
833.212 Amended 11586
834 Removed 20492
836 Authority citation revised....20491
836.202 (a) removed; introductory text redesignated as (a)....20492
836.208 Amended 11586
836.209 Amended 11586
836.211 (b) amended....11586
(a), (b), (c) designation and (d) removed....20492
836.371 Heading amended 11587
(a) amended....20492
836.601 Amended 11587
Removed....20492
836.602–1 (c) removed; (d) redesignated as (c)....20493
836.602–2 Amended 11587
836.602–3 Amended 11587
Removed....20493
836.602–4 Amended 11587
836.602–5 Amended 11587
836.606–70 Amended....20493
836.606–71 Amended....20493
836.606–72 Amended....11587
836.606–73 (a) amended 20493
837 Authority citation revised....20491
837.104 (a) amended....20493
837.200—837.271–5 (Subpart 837.2) Appendixes A and B removed 20493
837.200 Removed....20493
837.204 Removed....20493
837.205 Removed....20493
837.271–5 Removed....20493
837.7002 Amended....20493
846 Authority citation revised....20491
846.302 Removed....20493
846.403 Removed....20493
846.408–72 Removed 20493
852.210–70 Amended 11587
852.210–76 Amended 11587
852.219–70 Amended 11587
852.236–83 Amended 11587
852.236–88 Amended 11587
852.236–91 Amended 11587
871 Authority citation revised....20493
871.101 Revised....20493
871.102 (a) amended....20493
(b) through (e) amended 20494
871.103 Removed....20494
871.105 Removed....20494
871.106 (b) amended....20494
871.200 Revised....20494
871.201–3 Amended 20494
871.207 (b)(2) amended....20494

Chapter 9—Department of Energy (Parts 900—999)

904.7103 (a) and (b) amended....21976
906.303–1 (a) amended....21976
911 Redesignated from part 912 21976
911.600 Redesignated from 912.300 and amended 21976

NOTE: **Boldface page numbers indicate 1995 changes.**

CHANGES OCTOBER 2, 1995 THROUGH JUNE 28, 1996

Corrected....30823
911.602 Redesignated from 912.302 21976
911.604 Redesignated from 912.304; (a) through (e) amended....21976
912 Redesignated as part 911....21976
912.300 Redesignated as 911.600....21976
912.302 Redesignated as 911.602....21976
912.304 Redesignated as 911.604....21976
913 Heading revised....21976
913.505–1 (a)(2) and (b)(2) amended....21976
915.804–70 Regulation at 60 FR 18032 confirmed....52632
915.970–8 (f)(1) and (2)(i) amended; (f)(2)(ii) removed; (f)(2)(iii) redesignated as (f)(2)(ii)....21976
915.971–3 (b)(viii) amended....21976
916.301–3 Regulation at 60 FR 18032 confirmed....52632
917.602 Added; interim....32586
917.605 Revised; interim....32586
919 Heading revised....21976
919.201 (c) amended....21976
919.501 (c) amended....21976
919.602–1 (a)(2) amended....21977
919.705–6 (Subpart 919.7) Heading revised....21977
925.901 Amended....21977
926.7003 Amended....21977
933.106 Amended....21977
950.7101 (c)(2) amended....21977
952.211 Redesignated from 952.212 21977
952.211–70 Redesignated from 952.212–70 and amended....21977
Corrected....30823
952.211–71 Redesignated from 952.212–71 and amended....21977
Corrected....30823
952.211–72 Redesignated from 952.212–72....21977
952.211–73 Redesignated from 952.212–73....21977
952.212 Redesignated as 952.211....21977
952.212–70 Redesignated as 952.211–70....21977
952.212–71 Redesignated as 952.211–71....21977
952.212–72 Redesignated as 952.211–72....21977
952.212–73 Redesignated as 952.211–73....21977
952.226–70 (c) and (d) amended....21977
Corrected....30823
952.226–71 (b) amended....21977
Corrected....30823
952.226–72 Corrected....30823
952.226–73 Corrected....30823
952.250–70 (h) amended....21977
Corrected....30823
970.226–72 (c)(2) amended....21977
970.0001 Removed; interim....32586
970.1702–1—970.1702–2 (Subpart 970.17) Added; interim....32586
970.1901 (Subpart 970.19) Heading revised....21977
970.5203–2 Removed....21977
970.5204–9 Amended....21977
Corrected....30823
970.5204–13 (e)(36)(ii)(A) amended 21977
Corrected....30823
970.5204–14 (e)(34)(ii)(A) amended 21978
Corrected....30823
970.5204–17 Amended....63648
970.5204–24 Regulation at 60 FR 18032 confirmed....52632
970.5204–40 Added....66512
970.5204–44 (b)(12) and (19) amended....21978
Corrected....30823
970.5204–73 Added; interim....32587
970.5204–74 Added; interim....32587
970.7104–11 Regulation at 60 FR 18032 confirmed....52632
970.7310—970.7330 (Subpart 970.73) Added....66515

Chapter 12—Department of Transportation (Parts 1200—1299)

1213.7100—1213.7101 (Subpart 1213.71) Added....391
1215.413–2 (f) revised; interim....55802
Regulation at 60 FR 55802 confirmed....274
1237.700—1237.7003 (Subpart 1237.70) Added....392
1252.217–81 Amended; interim....55802
Regulation at 60 FR 55802 confirmed....274
1252.237–71 Added....392
1252.237–72 Added....392
1253.303 (Subpart 1253.3) Regulation at 60 FR 55802 confirmed 274
Appendix amended....393
1253.303 (Subpart 1253.3) Appendix amended....55802

NOTE: **Boldface page numbers indicate 1995 changes.**

CHANGES OCTOBER 2, 1995 THROUGH JUNE 28, 1996

TITLE 48

Chapter 14—Department of the Interior (Parts 1400—1499)

1403.101—1403.101–3 (Subpart 1403.1) Removed 5519
1403.203—1403.203–70 (Subpart 1403.2) Removed 5519
1403.570—1403.570–3 (Subpart 1403.5) Added 5519
1415.413—1415.413–70 (Subpart 1415.4) Removed **53279**
1415.506 (Subpart 1415.5) Removed **53279**
1415.607—1415.608 (Subpart 1415.6) Removed **53279**
1415.803—1415.804–3 (Subpart 1415.8) Removed **53279**
1415.902—1415.905–70 (Subpart 1415.9) Removed **53279**
1425 Revised 15390
1425.202 Removed 5520
1425.204 Removed 5520
1426 Added **53279**
1428 Revised **53280**
1452.203–70 Added 5520
1452.204–70 Removed 31053
1452.204–71 Redesignated as 1452.226–70 ....**53280**
1452.204–72 Redesignated as 1452.226–71 ....**53280**
1452.210–70 Removed 31053
1452.224–1 Removed 31053
1452.225–70 Revised 15390
1452.226–70 Redesignated from 1452.204–71 ....**53280**
1452.226–71 Redesignated from 1452.204–72 ....**53280**
1452.228–70 Revised **53280**
1452.228–73 Introductory text revised **53280**
1452.233–2 Removed 31053
1452.236–70 Removed 31053
1452.237–70 Removed 31053
1453 Removed 31054

Chapter 15—Environmental Protection Agency (Parts 1500—1599)

1501.370 Amended 29316
1509.503 Amended 29316
1510.011–71 Removed 29316
1510.011–72 Revised 29316
1510.011–73 Removed 29316
1510.011–74 Removed 29316
1515.608 (e) amended 29316
1516.303 Added 14504
1516.303–71 Added 14504
1516.303–72 Added 14504
1516.303–73 Added 14504
1516.303–74 Added 14505
1516.303–75 Added 14505
1516.303–76 Added 14505
1516.303–77 Added 14505
1516.307 (c) added 14505
1516.370 Added 14505
1523 Heading revised 14506
1523.239–103 Added 14507
1523.7000—1523.7003 (Subpart 1523.70) Added 14506
1528 Removed 29493
1532.170 (b) revised; (c) removed 29316
1532.908 Revised 29317
1535.007 Revised 14264
1535.007–70 (b) and (c) revised; (d), (e) and (f) added 14265
1552.210–71 Removed 29317
1552.210–72 Revised 29317
1552.210–73 Removed 29317
1552.210–74 Removed 29317
1552.210–79 (b), (c) and (d) revised; (e) and (f) removed 33689
1552.216–76 Added 14505
1552.228–70 Removed 29493
1552.228–71 Removed 29493
1552.228–72 Removed 29493
1552.228–73 Removed 29493
1552.232–70 Revised 29317
1552.235–72 Revised 14265
1552.235–73 Added 14265
1552.235–74 Added 14265
1552.235–75 Added 14265
1552.235–76 Added 14266
1552.235–77 Added 14266
1552.235–78 Added 14266
1552.235–79 Added 14267
1553.232–75 Revised 29318
1553.232–76 Removed 29318

Chapter 16—Office of Personnel Management Federal Employees Health Benefits Acquisition Regulation (Parts 1600—1699)

1604.7101 (Subpart 1604.71) Regulation at 60 FR 16057 confirmed 15198
1652.204–72 Revised 15198

NOTE: **Boldface page numbers indicate 1995 changes.**

CHANGES OCTOBER 2, 1995 THROUGH JUNE 28, 1996

Chapter 18—National Aeronautics and Space Administration (Parts 1800—1899)

1815.413–2 Revised 5313
1815.804 Heading revised **53879**
Heading correctly revised **56125**
1815.804–1 Redesignated from 1815.804–3; heading, (a)(1), (2), (b), (c), (d) and (e)(3) revised; (a)(3)(i) amended **53879**
Heading, (a), (b) and (c) correctly revised **56125**
1815.804–2 Added **53879**
(b) correctly added **56126**
1815.804–3 Redesignated as 1815.804–1 ..... **53879**
1815.807–70 (d)(1) and (2) amended **53879**
1815.807–71 Amended **53880**
1815.807–72 (a) revised **53880**
1815.870–1 (a) revised; (b) amended **53880**
1815.970 (b) amended 5314
1815.970–2 (f)(1) heading removed **53880**
1815.970–3 (a) amended; (b) revised; (c) removed **53880**
1815.7002 Amended 5314
1816.203–4 (c) amended **53880**
1816.505 Added 5314
1819 Heading revised 5314
1819.705–4—1819.708–70 (Subpart 1819.7) Heading revised 5314
1819.708–70 (b) amended **53881**
1822.103–4 Revised **52121**
1823.570—1823.570–4 (Subpart 1823.5) Added 7225
1823.7004 (c)(2), (3) and (4) revised 5314
1825.401 Added 6577
1827.405 (c) revised 5314
1835.003 Revised 5314
1837.204 Added 5314
1852.215–70 Amended **53880**
1852.219–75 Amended **53881**
1852.223–70 Amended 5315
1852.223–74 Added 7226
1852.227–15 Redesignated as 1852.227–17 5315
1852.227–17 Redesignated from 1852.227–15 5315
1852.243–70 Amended **53880**
1870.102 Appendix A amended **53880**
1871.000 Revised; eff. 10–1–95 through 6–30–97 ..... **51368**
1871.101 Amended; eff. 10–1–95 through 6–30–97 ..... **51368**
1871.103 Revised; eff. 10–1–95 through 6–30–97 ..... **51368**
1871.104 (a) revised; (g) and (h) added; eff. 10–1–95 through 6–30–97 ..... **51369**
1871.105 (d), (e) and (f) revised; eff. 10–1–95 through 6–30–97 ..... **51369**
1871.301 Amended; eff. 10–1–95 through 6–30–97 ..... **51369**
1871.302 Revised; eff. 10–1–95 through 6–30–97 ..... **51369**
1871.401 Amended; eff. 10–1–95 through 6–30–97 ..... **51369**
1871.401–1 (b)(2) amended; eff. 10–1–95 through 6–30–97 ..... **51369**
1871.401–5 (b)(1) revised; eff. 10–1–95 through 6–30–97 ..... **51369**
1871.401–6 Added; eff. 10–1–95 through 6–30–97 ..... **51369**
1871.406 Heading revised; eff. 10–1–95 through 6–30–97 ..... **51369**
1871.406–1 Revised; eff. 10–1–95 through 6–30–97 ..... **51370**
1871.406–3 Revised; eff. 10–1–95 through 6–30–97 ..... **51370**
1871.406–4 Revised; eff. 10–1–95 through 6–30–97 ..... **51370**
1871.505 Revised; eff. 10–1–95 through 6–30–97 ..... **51370**
1871.506 Revised; eff. 10–1–95 through 6–30–97 ..... **51370**
1871.605 (a)(1) amended; eff. 10–1–95 through 6–30–97 ..... **51370**

Chapter 24—Department of Housing and Urban Development (Parts 2400—2499)

2401.102 Redesignated as 2401.103 19470
2401.103 Redesignated as 2401.104; new 2401.103 redesignated from 2401.102 19470
2401.104 Redesignated as 2401.105; new 2401.104 redesignated from 2401.103 19470
2401.104–2 Redesignated as 2401.105–2 19470
2401.105 Redesignated as 2401.106; new 2401.105 redesignated from 2401.104 19470
2401.105–2 Redesignated from 2401.104–2 19470
2401.106 Redesignated from 2401.105 19470

NOTE: **Boldface page numbers indicate 1995 changes.**

CHANGES OCTOBER 2, 1995 THROUGH JUNE 28, 1996

TITLE 48 Chapter 24—Con.

2401.601—2401.603–3 (Subpart 2401.6) Regulation at 60 FR 46154 confirmed.....19470
2401.602–3 Regulation at 60 FR 46154 confirmed.....19470
2401.673 Regulation at 60 FR 46154 confirmed.....19470
2402.101 Regulation at 60 FR 46154 confirmed.....19470
2404.805 (Subpart 2404.8) Regulation at 60 FR 46155 confirmed 19470
2404.805–1 Regulation at 60 FR 46155 confirmed.....19470
2405.301 (Subpart 2405.3) Regulation at 60 FR 46155 confirmed 19470
2406.304–70 Regulation at 60 FR 46155 confirmed.....19470
2406.304–71 Regulation at 60 FR 46155 confirmed.....19470
2406.501 Regulation at 60 FR 46155 confirmed.....19470
2409.507 Redesignated from 2409.508.....19470
2409.507–1 Redesignated from 2409.508–1.....19470
2409.507–2 Redesignated from 2409.508–2.....19470
2409.508 Redesignated as 2409.507 19470
2409.508–1 Redesignated as 2409.507–1.....19470
2409.508–2 Redesignated as 2409.507–2.....19470
2411 Redesignated from 2412; heading revised 19470
2411.104 (Subpart 2411.1) Redesignated as 2411.404 (Subpart 2411.4) 19470
2411.404 (Subpart 2411.4) Redesignated from 2411.104 (Subpart 2411.1) and revised 19470
2412 Authority citation revised 19470
Redesignated as 2411.....19470
2413 Regulation at 60 FR 46155 confirmed 19470
2413.106–2 Regulation at 60 FR 46155 confirmed; revised 19470
2413.107 Regulation at 60 FR 46155 confirmed.....19470
2413.402 Regulation at 60 FR 46155 confirmed.....19470
2413.403 Regulation at 60 FR 46155 confirmed.....19470
2413.404 Regulation at 60 FR 46155 confirmed.....19470
2413.505–1 Regulation at 60 FR 46155 confirmed; revised 19470
2413.505–2 Regulation at 60 FR 46155 confirmed.....19470
2413.601 (Subpart 2413.6) Regulation at 60 FR 46155 confirmed 19470
2414.406 Redesignated as 2414.407 19470
2414.406–3 Redesignated as 2414.407–3.....19470
2414.406–4 Regulation at 60 FR 46155 confirmed; redesignated as 2414.407–4 19470
2414.407 Redesignated from 2414.406.....19470
2414.407–3 Redesignated from 2414.406–3.....19470
2414.407–4 Redesignated from 2414.406–4 and revised.....19470
2414.407–70 Redesignated as 2414.408–70 19471
2414.408 Added.....19471
2414.408–70 Redesignated from 2414.407–70 19471
2415.407 Regulation at 60 FR 46155 confirmed.....19470
Revised 19471
2415.408 Regulation at 60 FR 46156 confirmed.....19470
2415.411 Regulation at 60 FR 46156 confirmed.....19470
2415.411–70 Regulation at 60 FR 46156 confirmed.....19470
2415.413–1 Revised 19471
2415.413–2 Added.....19471
2415.604 Regulation at 60 FR 46156 confirmed.....19470
2415.605 Regulation at 60 FR 46156 confirmed.....19470
(c) and (e) redesignated as (d)(1) and (2) 19471
2415.608 Regulation at 60 FR 46156 confirmed.....19470
(a) revised.....19471
2415.609 Regulation at 60 FR 46156 confirmed.....19470
2415.611 Regulation at 60 FR 46156 confirmed.....19470
2415.612 Regulation at 60 FR 46156 confirmed.....19470
2415.612–70 Regulation at 60 FR 46156 confirmed.....19470

NOTE: **Boldface page numbers indicate 1995 changes.**

CHANGES OCTOBER 2, 1995 THROUGH JUNE 28, 1996

2415.613 Regulation at 60 FR 46156 confirmed.....19470
2415.613–70 Regulation at 60 FR 46156 confirmed.....19470
2415.613–72 Regulation at 60 FR 46156 confirmed.....19470
2415.1004 Redesignated as 2415.1005.....19471
2415.1005 Redesignated from 2415.1004.....19471
2416.301—2416.301–3 (Subpart 2416.3) Regulation at 60 FR 46156 confirmed.....19470
2416.504 Redesignated as 2416.506 19471
2416.506 Redesignated from 2416.504; heading revised; (e) redesignated as 2416.506–70.....19471
2416.506–70 Redesignated from 2416.504 (e); heading added.....19471
2417 Authority citation revised 19471
2417.204 (Subpart 2417.2) Added 19471
2419 Heading revised.....19471
2419.201 (c), (d)(1) through (7) and (9) revised.....19471
2419.708 (Subpart 2419.7) Heading revised.....19472
2419.901 (Subpart 2419.9) Removed 19472
2420 Removed.....19472
2426.101 Regulation at 60 FR 46156 confirmed.....19470
2426.101—2426.103 (Subpart 2426.1) Regulation at 60 FR 46156 confirmed.....19470
2426.102 Regulation at 60 FR 46156 confirmed.....19470
2426.103 Regulation at 60 FR 46156 confirmed.....19470
2426.202—202–70 (Subpart 2426.2) Regulation at 60 FR 46156 confirmed.....19470
2426.701 Regulation at 60 FR 46156 confirmed.....19470
2426.702 Regulation at 60 FR 46157 confirmed.....19470
2426.703 Regulation at 60 FR 46157 confirmed.....19470
2428.204—2428.204–70 (Subpart 2428.2) Regulation at 60 FR 46157 confirmed.....19470
2429.101 Regulation at 60 FR 46157 confirmed.....19470
2432.402 Regulation at 60 FR 46157 confirmed.....19470
2432.906 Regulation at 60 FR 46157 confirmed.....19470
2432.908 Regulation at 60 FR 46157 confirmed.....19470
2434 Authority citation revised 19472
2434.001 Removed.....19472
2436.602–2 Regulation at 60 FR 46157 confirmed.....19470
2436.602–4 Regulation at 60 FR 46158 confirmed.....19470
2437.110 (f) revised.....19472
2437.205 Regulation at 60 FR 46158 confirmed.....19470
2442 Authority citation revised 19472
2442.1106 Revised.....19472
2452.211–70 Redesignated from 2452.211–70; introductory text revised.....19472
2452.212–70 Redesignated as 2452.211–70.....19472
2452.215–70 Regulation at 60 FR 46158 confirmed.....19470
Revised.....19472
2452.219–70 Regulation at 60 FR 46159 confirmed.....19470
Amended; heading and introductory text revised.....19473
2452.226–70 Regulation at 60 FR 46159 confirmed.....19470
2452.232–70 Regulation at 60 FR 46159 confirmed.....19470
2452.232–71 Regulation at 60 FR 46159 confirmed.....19470
2452.237–75 Amended 19473
2452.237–77 Regulation at 60 FR 46159 confirmed.....19470
2452.242–71 Introductory text revised.....19473
2453.213–71 Regulation at 60 FR 46159 confirmed.....19470
2453.213–72 Regulation at 60 FR 46159 confirmed.....19470
2453.237–70 Regulation at 60 FR 46159 confirmed.....19470

Chapter 35—Panama Canal Commission (Parts 3500—3599)

3509.400—3509.471 (Subpart 3509.4) Revised; interim 3846

NOTE: **Boldface page numbers indicate 1995 changes.**

CHANGES OCTOBER 2, 1995 THROUGH JUNE 28, 1996

TITLE 48

Chapter 99—Cost Accounting Standards Board, Office of Federal Procurement Policy, Office of Management and Budget (Parts 9900—9999)

9903.202 Illustration revised 7620
9904.404–40 (b)(1) revised 5522
9904.404–50 (d) revised 5523
(j)(5) added 5523
9904.404–63 Revised 5523
9904.409–63 Revised 5523

Proposed Rules:

1—99 (Ch. 1) 6760, 22010, 24263, 26496
1 ..... **57140**
3 ..... **57140**
4 ..... **57140**
5 32580
6 ..... **63876**
8 ..... **65054**
9 ..... **55960, 62806**
..... 14946, 31814
10 ..... **65054**
12 32312
13 ..... **57140**
..... 31814, 32580
14 ..... 18480, 32580
15 ..... **56035, 63023, 65054, 67113**
..... 14944, 18480, 32580
16 31798
17 14944
19 32580
23 31814
25 ..... **67028**
..... 6910, 32580
26 ..... **63876**
31 ..... **54918, 54920, 56216, 57140, 65054**
..... 234, 14216, 14944, 31796, 31800
32 ..... **51766, 65054**
33 32580
35 14946
36 32580
37 14946
42 ..... **65054**
..... 26766
44 ..... **66472**
45 ..... **53319, 65054**
..... 27851
46 ..... **67024**
52 ..... **51766, 53319, 57140, 65054, 66472, 67024, 67028**
..... 6910, 14944, 18480, 24473, 26766, 27851, 31798, 31814
53 ..... **57140, 65054**
200—299 (Ch. 2) **54326, 55001**
..... 6760, 22010
204 ..... **54326**
207 ..... **53573**
209 ..... **53573**
210 ..... **57691**
213 ..... **57691**
214 ..... **57691**
215 ..... **53573, 53574, 54326, 57691, 64135**
216 ..... **54326, 56972**
..... 31490
217 ..... **56972**
219 ..... **64135, 66246**
222 31490
225 ..... **53319, 67115**
..... 1892, 31490
227 31490
228 31490
229 31490
231 ..... **53320, 53321**
232 ..... **54326**
..... 1889, 31490
233 ..... **54326, 56972**
..... 31490
235 ..... **54326**
236 ..... **64135, 66246**
..... 31490
237 ..... **56972**
239 ..... **54326**
242 ..... **53573, 53575, 57691, 64135, 64138**
244 ..... **55001**
246 ..... **54326**
..... 31490
247 ..... **56972**
250 ..... **56972**
252 ..... **53319, 53575, 54326, 56972, 56975, 57691, 64135, 66246, 67115**
..... 31490
253 ..... **54326, 64135**
401—499 (Ch. 4) 7456
901 19891
905 19891
906 19891
908 19891
909 3877
915 19891
916 19891
917 ..... 19891, 32588
922 19891
928 19891
932 19891
933 19891
935 19891
936 19891
942 19891
945 19891

NOTE: **Boldface page numbers indicate 1995 changes.**

CHANGES OCTOBER 2, 1995 THROUGH JUNE 28, 1996

950 32588
952 ..... 19891, 32588
970 32588
971 19891
1213 ..... **55827**
1237 ..... **55827**
1252 ..... **55827**
1510 ..... **51964**
1515 25440
1532 ..... **51964**
1535 ..... **64408**
1552 ..... **51964, 64408**
..... 25440
1553 ..... **51964**
1602 32401
1604 32401
1615 32401
1616 32401
1622 32401
1631 32401
1644 32401
1652 32401
1653 32401
1816 ..... **54208**
1845 ..... **54651**
1852 ..... **54208, 54651**
5300—5399 (Ch. 53) 4393
6101 32410

TITLE 49—TRANSPORTATION

Subtitle A—Office of the Secretary of Transportation (Parts 1—99)

1.4 (c)(6) and (7) amended; (c)(8) added **62762**
1.22 (a) amended **62762**
1.23 (n) removed **62762**
1.46 (a) added **56532**
(a) removed **63450**
(zz) added 3332
1.47 (u), (v) and (w) added **62762**
1.52 (d) and (e) stayed **56532**
(d) and (e) added **63450**
1.66 (p) added **63648**
1.68 Removed **62762**
3 Authority citation revised 17578
3.3 Removed 17578
3.5 Removed 17578
18.26 (d) and (e) added 21387
27 Authority citation revised 32354
27.5 Amended 32354
27.19 Heading revised; (b) amended 32354
28.103 (g) amended 32354
37 Technical correction 26468
Authority citation revised 25415
37.3 Amended 25415
37.7 (b)(2)(ii) revised; (b)(2)(iii) removed 25416
37.9 (d)(2)(ii) revised; (d)(2)(iii) removed 25416
37.11 (a) amended 25416
37.27 (b) revised 25415
37.101 (e) added 25416
37.127 (e) revised 25416
37.131 (b)(4) revised 25416
37.135 (c) revised 25416
37 Appendix D amended 25416
38 Technical correction 26468
38.173 (a) and (d) amended 25416
79 Revised 17578
90 Removed 21387

Chapter I—Research and Special Programs Administration, Department of Transportation (Parts 100—199)

Chapter I Advisory guidance 30444
106.3 (d) added 30180
106.17 (a) revised 30180
106.31 Revised 30180
106.33 Amended; (d) revised 30181
106.35 (a) through (d) amended 30181
106.37 Amended 30181
106.38 Added 30181
106.39 Added 30181
107.3 Amended 21094
107.5 (a) revised; (b) amended 21095
107.101—107.127 (Subpart B) Revised 21095
107.111 (d) removed 18931
107.201 (d) revised 21098
107.202 (a) introductory text revised; (b)(3) amended 21098
107.203 (a) and (d) amended 21098
107.205 Revised 21098
107.207 (a) and (b) amended 21098
107.209 (b) removed; (c), (d) and (e) redesignated as (b), (c) and (d); (a) and new (b) amended; new (c) revised 21098
107.211 (a) revised; (c) amended 21098
107.213 Added 21099
107.215 (a) amended 21099
107.217 (a), (b), (c) and (e) amended; (d) revised 21099
107.219 (a) through (d) amended 21099
107.221 Revised 21099

NOTE: **Boldface page numbers indicate 1995 changes.**

CHANGES OCTOBER 2, 1995 THROUGH JUNE 28, 1996

TITLE 49 Chapter I—Con.

107.223 (a) revised; (c) amended 21099
107.227 Revised 21099
107.299 Removed 21099
107.305 (b) revised 21099
107.307 (a) revised; (b) amended 7183
107.309 (a) amended 7183
107.310 Added 7183
107.311 (a) revised 7184
107.315 (c) and (d) amended 21100
107.331 Introductory text and (d) revised 21100
107.504 (a) and (c) amended 18931
107.701—107.717 (Subpart H) Added 21100
107.701 (a) designation correctly added 27948
130 Revised 30541
171.1 (a) introductory text amended; (d) added 21101
171.2 (a) through (d) revised; (h) added 21101
171.3 (c) removed; (d) redesignated as (c) 21102
171.6 (b)(2) table amended 33254
171.7 (a)(3) table amended 25941, 26757, 27172
(a)(3) table amended 28673, 28674
171.8 Amended 21102
Amended; interim 26419
171.11 (d)(1) revised 27172
171.13 Removed 18931
171.14 (a)(2)(iii) added 7959
171.15 (b) introductory text revised 18931
171.16 (b) revised 18932
(c) revised; (d)(2) amended; (d)(3) redesignated as (d)(4); new (d)(3) added 27172
172.101 (g) revised; table and appendix A amended 18932
Table amended 20749, 28674, 28675
Amended 27172
172.102 (c)(1) amended 27172
(c)(3) amended 28675
172.201 (b) removed 18932
(d) revised 27172
172.203 (i)(4) added 18932
(d)(1) and (2) revised 20749
(e)(2) amended; (e)(3) removed 27172
(e)(2) and (g) revised 28675
172.205 (f) revised 28675
172.310 (b) amended 20749
172.324 (a) revised 27172
172.330 (a)(1) revised 28676
172.402 (d) revised 27173
172.403 (a), (c) table and (g)(2) amended 20750
172.500 (b)(4) and (5) redesignated as (b)(5) and (6); new (b)(4) added 27173
172.510 (a) revised; (b) and (c) removed; (d) and (e) redesignated as (b) and (c) 28676
172.526 Removed 28676
172.600 (d) revised 27173
172.604 (c) added 27173
172.702 (b) revised 27173
172.704 (c)(1), (2) and (d) introductory text revised 27173
172.803 (b) introductory text, (d)(1)(i) and (ii) amended; (e)(1) designation added 20750
172 Appendix B amended 20750
173 Petition denied **56957**
173.4 Heading, (a) introductory text, (9) and (10) revised; (a)(11) removed; (c) added 27173
173.11 Removed 18932
173.13 Added 27173
173.21 (k) added; interim 26419
(f)(3) revised 27174
173.22a (c) added 21102
173.23 (c), (d) and (e) revised 26758
173.24b (a)(1) revised; (a)(3) removed 28676
173.29 (f) removed 28676
173.31 (b)(2)(ii) amended; (b)(3)(iii), (4)(i), (ii), (6)(ii), (d)(1)(viii), (2), (e)(2) and (f)(1) revised 33254
173.32a (c) revised 27174
173.34 (h) amended 25942
(d) introductory text amended; (d)(1) through (5) and (e) revised; (d)(6) added; (d)(7) removed 26758
173.63 (b) redesignated from 173.230(b) 27175
173.155 (b)(1) amended 27174
173.163 Amended 26763
173.171 Introductory text and (b) revised; (a) amended; (d) added 27174
173.220 (g)(2) revised 27175
173.230 (b) redesignated as 173.63(b); removed 27175
173.240 (a) amended 28676
173.241 (a) amended 28676
173.242 (a) amended 28676

NOTE: **Boldface page numbers indicate 1995 changes.**

CHANGES OCTOBER 2, 1995 THROUGH JUNE 28, 1996

173.243 (a) amended 28676
173.244 (a) amended 28676
173.301 Heading and (j) revised 26763
(a) amended 26764
173.302 (c)(3) amended; (c)(3) note 3 added 26764
173.309 (b) revised 26764
173.314 (h) removed 18933
(b)(5) and (i) removed; (b)(6) redesignated as (b)(5); new (b)(5) revised; (c) amended 28676
(c) table amended 28677
(c) Note 1 and (n) heading revised 33255
173.316 (a)(8) and (c)(3)(ii) amended 25942
173.324 Removed 18932
173.403 Amended 20750
173.410 (f) amended 20750
173.411 (b)(2)(ii) amended 20750
173.417 (a)(7) table and (b)(2) revised 20750
173.422 (a) introductory text, (4), (b)(1) and (2) amended; (b)(3) added 20751
173.425 Table revised 20751
173.426 (c) amended 20752
173.427 (a)(3), (b)(2), (3)(ii), (c)(1) and (f) table amended; (b)(4) and (b)(5) added 20752
173.428 Introductory text amended 20752
173.435 Table amended 20752, 27175
173.443 (a)(2) amended 20753
173.444 Removed 18932
173.446 Removed 18932
173.451 Removed 18932
173.453 Introductory text amended 18933
173.463 Removed 18932
173.465 (a) and (e)(1) amended 20753
173.477 Removed 18932
173.478 Removed 18932
174.3 Revised 28677
174.7 Removed 18933
174.8 Removed 28677
174.9 Revised 28677
174.10 Removed 28677
174.11 Removed 28677
174.12 Removed 18933
174.18 Removed 28677
174.24 Revised 28677
174.25 Removed 28677
174.26 (a) removed; (b) and (c) redesignated as (a) and (b); new (b) revised 28677
174.33 Removed 18933
174.45 Removed 18933
174.47 Removed 28677
174.48 Removed 28677
174.49 Removed 28677
174.50 Revised 28677
174.55 Revised 28677
174.67 (k) amended 28678
174.69 Removed 18933
174.85 (c) revised 28678
174.100 Removed 18933
174.107 Removed 18933
174.109 Removed 18933
174.208 Removed 18933
174.280 Removed 18933
174.380 Removed 18933
174.410—174.480 (Subpart H) Removed 18933
174.510—174.580 (Subpart I) Removed 18933
174.615 (a) removed 18933
174.700 (b) amended 20753
174.800—174.810 (Subpart L) Removed 18933
174.840 (Subpart M) Removed 18933
175.45 Removed 18933
175.640 Removed 18933
176.33 Removed 18933
176.76 (f), (g)(1) and (4) removed; (g) introductory text, (2), (3), (5), (h) and (i) redesignated as (f) introductory text, (1), (2), (3), (g) and (h) 18933
176.78 (g)(4) and (5) removed 18933
176.79 Removed 18933
176.104 (i) revised 27175
176.331 Removed 18933
176.419 Removed 18933
176.704 (c) amended 20753
176.800 (a) revised 18933
176.906 Removed 18933
177.800 (d) added 18933
177.801 Revised 27175
177.803 Removed 18933
177.805 Removed 18933
177.806 Removed 18933
177.807 Removed 18933
177.808 Removed 18933
177.809 Removed 18933
177.811 Removed 18933
177.812 Removed 18933
177.813 Removed 18933
177.814 Removed 18933
177.815 Removed 18933
177.818 Removed 27175
177.821 (c) through (f) removed 18933

NOTE: **Boldface page numbers indicate 1995 changes.**

CHANGES OCTOBER 2, 1995 THROUGH JUNE 28, 1996

TITLE 49 Chapter I—Con.

Removed....27175
177.822 Removed....27175
177.823 Heading revised; (b) and (c) added....18933
177.824 Removed....27175
177.825 Removed....18933
177.826 Removed....18933
177.834 (b) removed; (j) revised....27175
177.835 (k), (l) and (m) removed....27175
177.836 Removed....18933
177.837 (a) revised....18933
(d) removed....27175
177.838 (d) and (e) removed....18933
(g) revised....27175
177.839 Revised....27175
177.841 (d) removed; (e)(1) revised....27175
177.844 Removed....18933
177.848 (e)(5) amended....27175
177.853 Removed....18933
177.855 Removed....18933
177.856 Removed....18933
177.857 Removed....18933
177.858 Removed....18933
177.859 Removed....18933
177.860 Removed....18933
177.861 Removed....18933
178.3 Added....21102
178.35—178.68 (Subpart C) Revised....25942
178.315 Removed....27176
178.315–1 Removed....27176
178.315–2 Removed....27176
178.315–3 Removed....27176
178.315–4 Removed....27176
178.315–5 Removed....27176
178.337–2 (b)(2)(i) and (ii) amended....28678
178.346–3 Removed....18933
Redesignated from 178.346–10....18934
178.346–4 Removed....18933
Redesignated from 178.346–11....18934
178.346–5 Removed....18933
Redesignated from 178.346–13....18934
178.346–6 Removed....18933
178.346–7 Removed....18933
178.346–8 Removed....18933
178.346–9 Removed....18933
178.346–10 Redesignated as 178.346–3....18934
178.346–11 Redesignated as 178.346–4....18934
178.346–12 Removed....18933
178.346–13 Redesignated as 178.346–5....18934
178.346–14 Removed....18933
178.346–15 Removed....18933
178.347–3 Removed....18933
Redesignated from 178.347–5....18934
178.347–4 Removed....18933
Redesignated from 178.347–10....18934
178.347–5 Redesignated as 178.347–3; new 178.347–5 redesignated from 178.347–13....18934
178.347–6 Removed....18933
178.347–7 Removed....18933
178.347–8 Removed....18933
178.347–9 Removed....18933
178.347–10 Redesignated as 178.347–4....18934
178.347–11 Removed....18933
178.347–12 Removed....18933
178.347–13 Redesignated as 178.347–5....18934
178.347–14 Removed....18933
178.347–15 Removed....18933
178.348–3 Removed....18933
Redesignated from 178.348–9....18934
178.348–4 Removed....18933
Redesignated from 178.348–10....18934
178.348–5 Removed....18933
Redesignated from 178.348–13....18934
178.348–6 Removed....18933
178.348–7 Removed....18933
178.348–8 Removed....18933
178.348–9 Redesignated as 178.348–3....18934
178.348–10 Redesignated as 178.348–4....18934
178.348–11 Removed....18933
178.348–12 Removed....18933
178.348–13 Redesignated as 178.348–5....18934
178.348–14 Removed....18933
178.348–15 Removed....18933
178.350 Corrected....**54409**
179.2 (a)(10) amended....33255
179.7 (a)(2), (b)(5), (9) and (d) revised; (b)(10) removed; (b)(11), (12) and (13) redesignated as (b)(10), (11) and (12); (b)(7), new (10) and (f) amended....33255
179.12 Revised....28678
179.12–1 Removed....28678
179.12–2 Removed....28678
179.12–3 Removed....28678
179.12–4 Removed....28678
179.12–5 Removed....28678
179.12–6 Removed....28678
179.12–7 Removed....28678

NOTE: **Boldface page numbers indicate 1995 changes.**

CHANGES OCTOBER 2, 1995 THROUGH JUNE 28, 1996

179.15 Added 28678
179.16 (b) revised; (c) added 33255
179.18 (a) introductory text and (b)(2) amended; (b)(1) revised 33256
179.22 (b), (c) and (d) amended 33256
179.100–2 Removed 18934
179.100–5 Removed 18934
179.100–7 (a) table revised; (b) table, (c)(1) table and (2)(i) amended 28678
179.100–10 (c) amended 28679
179.100–11 Removed 18934
179.100–15 Removed 28679
179.100–20 (a) table amended 28679
179.100–22 Removed 18934
179.101–1 Revised 28679
179.102–1 (a)(1) amended 28680
179.102–2 (a)(1) amended 28680
179.102–4 (d) and (l) removed; (b), (c) and (e) through (k) redesignated as (a) through (i) 28680
179.103–5 (a)(3) amended; (b)(2) revised 28680
179.104 Removed 18934
179.104–1 Removed 18934
179.104–2 Removed 18934
179.104–3 Removed 18934
179.104–4 Removed 18934
179.200–2 Removed 18934
179.200–5 Removed 18934
179.200–7 (b) table revised; (c) table, (d) table, (e) table and (f) table amended 28680
179.200–12 Removed 18934
179.200–14 (a) and (b) amended 28680
179.200–16 (d) amended 28680
179.200–18 Removed 28680
179.200–20 Removed 18934
179.200–24 (a) table amended 28680
179.200–26 Removed 18934
179.201–1 Revised 28680
179.201–4 Amended 28681
179.201–5 (a) and (b) amended 28681
179.201–7 Removed 28681
179.220–2 Removed 18934
179.220–5 Removed 18934
179.220–7 (b) table revised; (c) table, (d) table and (e) table amended 28681
179.220–12 Removed 18934
179.220–19 Removed 28681
179.220–21 Removed 18934
179.220–27 Removed 18934
179.221–1 Revised 28681
179.222 Removed 28682
179.222–1 Removed 28682
179.300–2 Removed 18934
179.300–5 Removed 18934
179.300–7 (a) table amended; (b) removed 28682
179.300–11 Removed 18934
179.400–2 Removed 18934
179.400–6 (a) removed 18934
179.400–26 Removed 18934
179.500–2 Removed 18934
179.500–9 Removed 18934
179.500–17 (a)(7) removed 28682
179 Appendix A amended 33256
180.407 (a)(1) amended 27176
180.501 (a) amended 33256
180.509 (b) introductory text, (c)(3)(iii)(A), (B), (j) and (l) heading revised; (b)(1), (c)(3)(iii) introductory text, (g)(1)(ii) introductory text, table and (i) amended 33256
180.511 (e) amended 33256
180.515 (a) amended; (b) removed; (c) and (d) redesignated as (b) and (c) 33257
180.519 (b)(5), (6) and (c) amended 33257
190 Authority citation revised 18512
190.1 (a) revised 18512
190.3 Revised 18513
190.7 (d) and (i) introductory text revised 18513
190.9 (b)(1)(i) revised 18513
190.201 (a) revised 18513
190.203 (a), (b)(1), (4) and (d) revised 18513
(c) revised 27792
190.205 Revised 18513
190.207 (a) and (c) revised 18513
190.209 Introductory text, (c) and (d) revised 18513
(a)(2) and (c) removed; (a)(3), (4) and (d) redesignated as new (a)(2), (3) and (c) 27792
190.211 (a), (b), (d) and (j) revised 18514
(b), (c), (e) and (f) revised 27792
190.213 (a), (b)(4), (c) introductory text and (e) revised 18514
190.215 Revised 18514
(d) revised 27792
190.217 Revised 18514
190.219 (a) revised 18514
190.221 Revised 18515
190.223 (a), (b) and (c) revised 18515

NOTE: **Boldface page numbers indicate 1995 changes.**

CHANGES OCTOBER 2, 1995 THROUGH JUNE 28, 1996

TITLE 49 Chapter I—Con.

190.225 Introductory text revised 18515
190.227 (c) and (d) revised 18515
Revised 27792
190.229 (a) through (d) revised 18515
190.231 Revised 18515
190.233 (a), (b), (c)(2), (4), (d), (e) introductory text, (5), (g) and (h) revised 18515
190.235 Revised 18516
190.237 (a) revised 18516
191 Authority citation revised 18516
191.1 (b)(1) revised 27793
(b)(1) revised 27793
191.3 Amended 18516
191.19 Revised 18516
191.25 (a) revised 18516
192 Authority citation revised 18516
Technical correction 30824
192.1 (b)(1) revised; (b)(4) added 28782
192.3 Amended 28783
192.5 Revised 28783
192.7 (a) revised 28783
192.11 (b)(2) revised 18516
Revised 28783
192.16 (a) revised **63451**
192.63 (a)(1) revised 26122
192.107 (b)(1)(ii) revised 28783
192.121 Revised 28783
192.123 (b) revised 28783
192.179 (a) introductory text revised 28784
192.189 (c) revised 26122
192.203 (b)(2) revised 28784
192.227 (b) introductory text revised 18517
(b) revised 28784
192.229 (c) revised; (d) added 28784
192.241 (c) revised 28784
192.243 (d)(4) revised 28784
192.281 (c)(3) redesignated as (c)(4); new (c)(3) added 28784
192.283 (a)(1)(i) amended; (a)(1)(ii) revised; (a)(1)(iii) added 28784
192.317 (a) revised 28784
192.319 (c) revised 28784
192.321 (a) revised; (g) added 28784
192.327 (a) introductory text and (e) revised; (f) and (g) added 28785
192.361 (f)(1) revised 18517
192.367 (a) revised 18517
192.375 (a) revised 28785
192.381 Added 31459
192.455 (a)(2) and (f)(1) revised 28785
192.475 (c) revised 28785
192.485 (c) added 28785
192.491 Revised 28785
192.511 (a) revised 18517
192.513 (c) and (d) revised 27793
192.553 (d) revised 28785
192.603 (c) revised 18517
192.607 Removed 28785
192.611 (a)(3)(ii), (iii), (b) and (c) redesignated as (b), (a)(3)(ii), (c) and (d) 28785
192.614 (b)(2) introductory text revised 28785
192.619 (a)(1) revised; (a)(4) and (5) removed; (a)(6) redesignated as (a)(4); (b) amended 28785
192.623 Heading revised 18517
192.625 (b)(2)(iv)(C) and (3) revised; (b)(4) added 26122
(f) revised 28786
192.705 (c) added 28786
192.709 Revised 28786
192.721 (b) revised 28786
192 Appendix A amended 26123, 28786
193 Authority citation revised 18517
193.2001 (a) revised 18517
193.2007 Amended 18517
193.2017 (a) revised 18517
193.2321 (a) revised 18517
193.2515 (c) revised 18517
193.2819 (f) revised 27793
(f) revised (OMB number pending) 27793
193.2907 (a) and (b) revised 27793
(a) and (b) revised (OMB number pending) 27793
193 Appendix A amended 26123
195 Authority citation revised 18518
Interpretation and stay of enforcement 24244
195.3 (b)(6), (c) introductory text and (2) through (5) revised 26123
195.58 Revised 18518
195.402 (b) revised 18518
198 Authority citation revised 18518
198.3 Amended 18518
198.11 Revised 18518
198.31 Revised 18518
198.35 Revised 18518
198.37 (e) and (h) revised 18518
199 Guidelines and interpretations availability notice 5722
Technical correction 10477
Authority citation revised 18518
199.3 Amended 18518

NOTE: **Boldface page numbers indicate 1995 changes.**

CHANGES OCTOBER 2, 1995 THROUGH JUNE 28, 1996

199.7 (b) revised....18518
199.205 Amended....18519

Chapter II—Federal Railroad Administration, Department of Transportation (Parts 200—299)

209 Authority citation revised....**53136**
209.321 (a) revised; interim....**53136**
212.301 Removed....26125
212.303 Removed....26125
212.305 Removed....26125
212.307 Removed....26125
219 Appendix B revised....**61665**
225 Authority citation revised....30967
225.1 Revised; eff. 1–1–97....30967
225.3 Revised; eff. 1–1–97....30967
225.5 Revised; eff. 1–1–97....30968
225.7 Amended; eff. 1–1–97....30969
225.11 Revised; eff. 1–1–97....30969
225.12 (a) and (g)(3) amended; (h)(1) and (2) revised; eff. 1–1–97....30969
(b)(2)(iii) amended; eff. 1–1–97....30973
225.13 Amended; eff. 1–1–97....30973
225.15 (a) amended; eff. 1–1–97....30973
225.19 (b) and (c) amended; (d) revised; (e) added; eff. 1–1–97....30969
(a) and (b) amended; eff. 1–1–97....30973
225.21 (b) amended; (f) removed; (g) and (h) redesignated as (f) and (g); new (h) and (i) added; eff. 1–1–97....30969
(e) amended; eff. 1–1–97....30973
225.25 Revised; eff. 1–1–97....30970
225.27 (a) amended; eff. 1–1–97....30971
225.29 Amended; eff. 1–1–97....30971
225.31 (f) revised; eff. 1–1–97....30971
225.33 Added; eff. 1–1–97....30972
225.35 Added; eff. 1–1–97....30972
225.37 Added; eff. 1–1–97....30972
225 Appendix A removed; Appendix B redesignated as Appendix A; new Appendix A revised; eff. 1–1–97....30973
228 Authority citation revised....20495
228 Appendix A amended....20495
229 Authority citation revised....8887
229.9 (a) introductory text revised....8887
229.125 Heading and (d) through (h) revised....8887
229.133 (c) revised....8887
229 Appendix B amended....8888
234 Revised; interim....31806
240 Authority citation revised....**53136**
240.7 Amended; interim....**53136**
240.119 (d)(4)(ii) amended; interim....**53136**
240.203 (a)(1) revised; interim....**53136**
240.205 Heading revised; interim....**53136**
240.217 (c)(1) revised; interim....**53137**
240.307 (a) revised; interim....**53137**
240.407 Revised; interim....**53137**
240.409 Revised; interim....**53137**
240.411 (a) revised; interim....**53138**
240 Appendix A amended; interim....**53138**
251 Removed....4938
258 Removed....4938

Chapter III—Federal Highway Administration, Department of Transportation (Parts 300—399)

382 Revised....9553
382.107 Introductory text amended....1843
383 Authority citation revised....9564
Authority citation revised....14679
383.3 Revised....9564
(d) introductory text corrected....14677
(d) heading revised; (d)(3) added....14679
383.5 Amended....9566
Amended....14679
383.91 (a) revised....9566
384 Authority citation revised....**57545**
384.231 (b)(2) revised....**57545**
385.17 (a) amended....1843
390.5 Amended....9566
390.27 Revised....9566
391.2 (d) redesignated as 391.62....13346
Corrected....17253
391.43 (e), (f) and (g) redesignated as (f), (g) and (h); new (e) added; new (f) introductory text and new (h) amended....13347
391.45 (b)(2) revised....13347
391.49 (b) amended....1843
391.62 Redesignated from 391.2(d) and revised....13346
Corrected....17253
391.64 Added....13346
391.85 Amended....9567
391.125 Revised....9567
392.4 Revised....9567
392.5 (a) revised....9567
393.25 (b) amended....1843
393.42 (b)(2) amended....1843

NOTE: **Boldface page numbers indicate 1995 changes.**

166–996 (9) – 96 – 8

CHANGES OCTOBER 2, 1995 THROUGH JUNE 28, 1996

TITLE 49 Chapter III—Con.

395 Authority citation revised.....14679
395.1 (a) revised; (l) through (o) added.....14679
395.2 Amended.....14679
397 Authority citation revised.....20497
397.1—397.19 (Subpart A) Heading added.....1843
350—399 (Subchapter B) Appendix B amended.....1843

Chapter V—National Highway Traffic Safety Administration, Department of Transportation (Parts 500—599)

501.8 (d)(5) added.....26469
531.5 (b) introductory text added; (b)(2) revised.....4370
533 Authority citation revised.....14682
533.5 (a) table amended.....14682
Regulation at 61 FR 14682 eff. date delayed to 6–22–96.....25595
Regulation at 61 FR 14682 eff. date delayed to 6–22–96.....25595
538 Revised.....14511
541.5 (b)(7) revised.....29033
541 Appendixes A, A–I and A–II revised.....15392
553 Revised.....**62222**
Authority citation revised.....**63651**
553.39 Revised.....**63651**
564.1 Revised.....20500
564.2 Revised.....20500
564.5 (a) and (c) revised.....**58523**
(a), (b), (c), (d) introductory text and (1) revised.....20500
564 Appendix A amended.....20500
Appendixes A and B amended.....20501
565 Revised.....29033
567 Authority citation revised.....29036
567.4 (k) introductory text and (l) revised.....29036
571 Workshop.....**53280**
Authority citation revised.....**58524**
Reconsideration petition.....**63651**
Reconsideration petition.....1152
Petition denied.....4370
Clarification.....4938
571.101 Table 2 revised.....**63977**
571.105 Amended.....**63979**
Amended.....19562
571.106 Amended.....9954
571.107 Removed.....11589
571.108 Amended.....**57952, 58524**
Amended.....20501
571.109 Amended.....29494
571.115 Removed.....29036
571.117 Amended.....29494
571.119 Amended.....29494
571.120 Amended.....29495
571.121 Amended.....**63979**
Amended; eff. 3–1–97.....5954
Amended.....6175
Revised; eff. 3–1–97.....27290
571.202 Amended.....27023
571.208 Amended.....13109
Corrected; CFR correction.....26845
571.209 Amended.....20171
571.210 Amended; eff. in part 9–1–98.....19561
571.211 Removed.....20175
571.213 Amended.....20171
Amended.....28427, 30834
571.214 Amended.....**57839**
571.223 Added; 1–26–98.....2030
571.224 Added; 1–26–98.....2035
571.301 Amended.....19202
571.303 Amended.....**57948**
571.304 Amended.....**57948**
Amended.....19204
572 Workshop.....**53280**
573.5 (c)(8)(ii), (iii) and (iv) removed; (c)(8)(v) and (vi) redesignated as (c)(8)(iii) and (iv) and revised; new (c)(8)(ii) added.....278
573.7 (d) removed; (e) redesignated as (d) and revised.....278
574.2 Revised.....29495
574.3 (a) revised.....29495
574.6 Introductory text revised.....29495
575 Reconsideration petition.....2946
576.5 Revised.....278
576.6 Revised.....278
577.5 (h) removed; (i) redesignated as (h).....279
583 Petition denied.....17253
586 Authority citation revised.....**57839**
586.1 Revised.....**57839**
586.3 Revised.....**57839**
586.4 (a) revised.....**57839**
586.7 Removed.....**57839**
586.8 Revised.....**57839**
591 Authority citation revised.....**57954**
591.4 Introductory text revised.....**57954**
591.6 (c) revised.....**57954**
591 Appendixes A and B revised.....**57954**

NOTE: **Boldface page numbers indicate 1995 changes.**

CHANGES OCTOBER 2, 1995 THROUGH JUNE 28, 1996

Chapter VI—Federal Transit Administration, Department of Transportation (Parts 600—699)

604 Appendix B redesignated as 609 Appendix A 19562
609 Authority citation revised....19562
609.5 Amended 19562
609.7 Removed....19562
609.9 Removed....19562
609.11 Removed 19562
609.13 Removed 19562
609.15 Removed 19562
609.17 Removed 19562
609.19 Removed 19562
609.21 Removed 19562
609.23 Amended 19562
609.25 Removed 19562
609 Appendix A redesignated from 604 Appendix B and amended 19562
639 Authority citation revised....25090
639.17 Revised 25090
659 Added....**67046**
660 Removed **65597**
661 Authority citation revised....6302
661.3 Amended 6302
661.5 Revised 6302
661.7 (h) added 6302
661.10 Removed....6302
661.11 Revised....6302
661.18 Added 6302
671 Removed....9651

Chapter VIII—National Transportation Safety Board (Parts 800—899)

800.2 Revised....**61488**
(g) revised....14512
800.3 Revised....**61488**
800.4 (a) revised....**61489**
800.5 Revised....**61489**
800.21 Revised **61489**
800.22 Revised **61489**
800.23 Revised **61489**
800.24 Revised **61489**
800.25 Revised **61489**
800.26 Revised **61490**
800.27 Revised **61490**
800.28 Removed **61490**

Chapter X—Surface Transportation Board, Department of Transportation (Parts 1000—1399)

Chapter X Heading revised 1842
1002 Authority citation revised 32355
1002.2 (f)(36) added....32355
1039 Authority citation revised 7426, 7427
1039.11 (a) amended 7426
1039.14 (b)(5) removed; (b)(6) and (7) redesignated as (b)(5) and (6) 26847
1039.18 Removed 7427
1039.23 Removed....29037
1043.1 (a)(1) and (b) amended....**63981**
1051 Authority citation revised 19860
1051.2 (a)(2) and (3) removed; (a)(1) introductory text and (i) through (xi) redesignated as (a) introductory text and (1) through (11) 19860
1053 Removed....19860
1134 Removed 7427
1135 Authority citation revised 7427
1135.1 (h) removed 7427
1138 Removed 7427
1140 Removed 7427
1145 Removed 7427
1150 Authority citation revised 29973, 32355
1150.31—1150.35 (Subpart D) Heading revised....32355
1150.36 Added 29974
1150.41—1150.45 (Subpart E) Added 32355
1153 Removed 7428
1154 Removed....16066
1160.1 (h) added **63982**
1160.3 (a) amended....**63982**
1160.4 (a)(1), (d) and note amended....**63982**
1160.5 (a)(8) added....**63982**
1164 Removed....21387
1169 Removed....17579
1175 Removed 7428
1201 Authority citation amended 9113
Amended 9113
1262 Removed 9113
1311 Removed....21388

NOTE: **Boldface page numbers indicate 1995 changes.**

CHANGES OCTOBER 2, 1995 THROUGH JUNE 28, 1996

TITLE 49 Chapter X—Con.

1312 Authority citation revised 19860, 30182
1312.6 (b)(2) revised 30182
1312.14 (a)(4) removed.....19860
1314 Removed 7429
1330 Removed.....24722

Proposed Rules:

6.....28831
7.....33075
10 29522
37 16232
40.....9969, 13809, 18713
106.....**65210**
107 .....**53321, 53729**
110.....**53321**
171 .....**53321, 54008, 65492**
.....688, 6478, 8328, 11484, 24904, 26253, 33216
172 .....**53321, 65492**
.....6478, 33216
173 .....**53321, 54008, 65492**
.....6478, 8328, 11484, 24904, 26253, 33216
174 .....**53321, 65492**
175.....**53321**
176.....**53321**
.....6478
177.....**53321**
.....6478
178.....**53321**
.....6478, 8328, 33216
179 .....**53321, 65492**
180.....11484, 24904, 26253
191 9133
192.....8231, 9133, 33476
193 8231
195.....**54328**
.....342, 8231, 9415, 13144, 27323
199 9969
214 .....10528, 31085
219.....9969, 21149
223.....30672
229.....**58322**
.....30672
232.....6610, 30672
238.....30672
361.....18866
362.....18866
363.....18866
364.....18866
382 .....9969, 10548, 21149
383.....10548, 18355, 18713
385.....18866
386.....18866
390.....10548
391.....606, 10548, 18713, 18866, 28547
393 .....14733, 18014
525 4249
533.....145, 2228
537.....22010
541.....**54658**
.....4249
544.....15443
555 4249
565.....**54658**
567 .....**54658, 57694**
568.....**57694**
571.....**53328, 54467, 54658, 54833, 56554, 57562, 57565, 57567, 57846, 58038, 62061, 64010, 65262, 66247, 66953, 67348**
.....2991, 4249, 4624, 5370, 5730, 6616, 9136, 10556, 10979, 14044, 15446, 15449, 15917, 16073, 19020, 19602, 24263, 24265, 26872, 27039, 27325, 28123, 28124, 28550, 28560, 29337, 30209, 30586, 30848, 31086
572 9136
574.....15917
575 5730
581.....4249, 30848
594.....32411
639 3532
653.....9969, 21149
654.....9969, 21149
1000—1399 (Ch. X).....9413, 10526
1000—1149 11799
1002 .....11802, 15208, 20877
1039 13146
1043.....**53894**
1100—1149.....14735, 19236
1105 11174
1121 11804
1150 11802
1152.....11174, 11375
1160.....**53894**
1185 22014
1201 .....9138, 11375
1262.....9138
1300 21153
1305 24474
1312 .....9419, 19902
1313.....13147, 17682

TITLE 50—WILDLIFE AND FISHERIES

Chapter I—United States Fish and Wildlife Service, Department of the Interior (Parts 1—199)

13 Authority citation revised 31867

NOTE: **Boldface page numbers indicate 1995 changes.**

CHANGES OCTOBER 2, 1995 THROUGH JUNE 28, 1996

13.11 (d)(4) table revised....31868
14 Authority citation revised....3851
14.4 Added....31868
14.5 (a) revised....31868
14.12 (k) and (l) amended; (m) added....3851
14.21 Revised....31868
14.22 Revised....31868
14.24 Added....31869
14.32 (c)(2) revised....31869
14.33 (c)(2) revised....31869
14.52 (a), (b), (c) introductory text, (3) and (4) revised; (c)(5) added....31869
14.53 Revised....31869
14.54 (a) revised; (f) added....31869
14.55 Introductory text revised; (d) added....31869
14.61 Revised....31870
14.62 (a) and (c) revised; (b)(2) removed; (b)(3) and (4) redesignated as (b)(2) and (3); (d) added....31870
14.64 (a), (b)(1) and (2) revised; (b)(3) added....31870
14.81 Revised....31870
14.82 (a)(1)(ii)(A), (2) and (3) revised....31871
14.91 (a) and (c) revised....31871
14.92 (a)(1) through (4), (b)(1), (2), (4) and (5) revised; (a)(5) and (6) added; (b)(6) removed....31871
14.93 (c)(4) and (5) revised; (f) removed....31871
14.94 Added....31871
15.3 Amended....2091
15.32 Added....2091
15.33 (b) revised....2093
17 Notice....56533
Guidance availability....9651
Guidance....24722
17.11 (h) table amended....11332, 25832, 26278, 32366
17.12 (h) table amended....4373, 10697, 31058
17.42 (c) revised....32366
17.84 (g) revised; illustration added....11332
17.95 (b) amended....26278
23 Authority citation revised....2456
23.23 Correctly revised....52450
(d) introductory text revised; (f) table amended....6795
23.53 Revised....2456
25.12 (a) amended....62040
32.7 Amended....52868, 61212, 62040
Amended....31461, 31463
32.22 Amended....62040
32.23 Amended....62040
32.24 Amended....62041
32.25 Amended....62041
32.27 Amended....62041
32.31 Amended....62041
32.32 Amended....62041
32.34 Amended....62042
32.35 Amended....62042
32.36 Amended....62042
Amended....31461
32.37 Amended....62042
32.38 Amended....62043
32.39 Amended....62043
32.40 Amended....62043
32.42 Amended....62043
32.45 Amended....62044
32.46 Amended....62044
32.47 Amended....62044
32.48 Amended....31463
32.49 Amended....52868, 62044
32.50 Amended....62045
32.51 Amended....62045
32.52 Amended....62045
32.53 Amended....62045
32.54 (c) revised....61492
32.55 Amended....61213, 62046
32.56 Amended....62046
32.57 Amended....62047
Amended....31461
32.60 Amended....62047
32.61 Amended....62047
32.62 Amended....62047
32.64 Amended....62047
32.65 Amended....62047
32.66 Amended....62048
32.67 Amended....62048
32.68 Amended....62048
Amended....31461
32.69 Amended....62048
32.70 Amended....62049
36.39 (c)(1) through (4) added....29497
91.4 (e)(4) revised....25155
91.11 (b) revised....25155
91.12 Revised....25155
91.14 Revised....25156
91.17 Revised....25156
91.24 (h) and (i) revised....25156
100.25 (k)(11) table, (12) table, (13)(iii) table, (17)(iii) table, (20)(iii)(C) table, (22)(ii)(C) table amended....5688
(k)(25)(iii)(B) table amended....5689
Regulation at 60 FR 31553 eff. date extended to 7-31-96....25787

NOTE: Boldface page numbers indicate 1995 changes.

CHANGES OCTOBER 2, 1995 THROUGH JUNE 28, 1996

TITLE 50

Chapter II—National Marine Fisheries Service, National Oceanic and Atmospheric Administration, Department of Commerce (Parts 200—299)

215 Removed 11750
215.2 (d), (g) and (h) redesignated to 216.3....11750
215.21—215.27 (Subpart C) Redesignated as 216.81—216.87 (Subpart G) 11750
215.31—215.34 (Subpart D) Redesignated as 216.71—216.74 (Subpart F)....11750
216.3 Amended....7429, 21933, 27794
Amended; redesignated in part from 215.2 11750
Amended 15887
216.13 Heading revised; (d) added 21933
216.24 (b), (d)(1), (2)(i)(A)(*1*), (*2*), (iii)(B) and (e)(7) removed; (c), (d)(2)(ii)(C), (iii)(A), (e)(2)(i)(A) and (5)(v)(B) revised; (d)(2)(v)(B) amended 7429
Amended; (e)(3)(i)(E) added; (e)(3)(iii) footnote revised 27794
Amended; (e)(3)(i)(E) added; (e)(3)(iii) footnote revised 27794
216.26 Heading, (b), (c) and (d) revised; introductory text and (e) added 21933
216.27 Added....21933
216.31 Revised 21935
216.32 Revised 21935
216.33 Revised 21935
216.34 Revised 21936
216.35 Added....21936
216.36 Added....21937
216.37 Added....21937
216.38 Added....21937
216.39 Added....21937
216.40 Added....21938
216.41 Added....21938
216.44 Added....21939
216.71—216.74 (Subpart F) Redesignated from 215.31—215.34 (Subpart D) 11750
216.81—216.87 (Subpart G) Redesignated from 215.21—215.27 (Subpart C)....11750
216.90—216.95 (Subpart H) Added 27794
216.101—216.108 (Subpart I) Added 15887
216.111—216.114 (Subpart J) Redesignated from 228.11—228.14 (Subpart B)....15887
216.113 Amended 15890
216.114 Amended 15890
216.121—216.126 (Subpart K) Redesignated from 228.21—228.26 (Subpart C)....15887
216.123 Amended 15890
216.124 Amended 15890
216.125 Amended 15890
216.126 Amended 15890
216.141—216.148 (Subpart M) Redesignated from 228.41—228.48 (Subpart E)....15887
216.143 Amended 15890
216.144 Amended 15890
216.146 Amended 15890
216.147 Amended 15890
216.148 Amended 15890
216.151—216.157 (Subpart J) Redesignated from 228.51—228.57 (Subpart F)....15887
216.153 Amended 15890
216.154 Amended 15890
216.156 Amended 15890
216.157 Amended 15890
217 Technical correction 6064
Restrictions 33377
217.12 Amended 1848
222 Status reviews....17
Authority citation revised....21939
222.23 (b) amended 21939
227 Determination **51928**
Policy statement....**52121**
Status reviews 17
Technical correction 6064
Restrictions 33377
227.72 (e)(2)(iii)(A) revised; (e)(2)(iii)(B) and (C) redesignated as (e)(2)(iii)(C) and (D); new (e)(2)(iii)(B) added....1848
(e)(2)(iii) correctly revised; CFR correction....10477
228 Removed 15887
228.11—228.14 (Subpart B) Redesignated as 216.111—216.114 (Subpart J)....15887
228.21—228.26 (Subpart C) Redesignated as 216.121—216.126 (Subpart K) 15887
228.41—228.48 (Subpart E) Added; eff. 11-13-95 through 11-13-00 ....**53145**

NOTE: **Boldface page numbers indicate 1995 changes.**

CHANGES OCTOBER 2, 1995 THROUGH JUNE 28, 1996

Redesignated as 216.141—216.148 (Subpart M) 15887
228.51—228.57 (Subpart F) Redesignated as 216.151—216.157 (Subpart N) 15887
229 Fisheries list **67063**
Fisheries list....3851
230 Revised 29631
247 Removed 27795
251 Removed 14683
253 Revised 19172
255 Removed 19177
260.84 Added 9369
261 Revised....9369
262 Removed....9369
263 Removed....9369
264 Removed....9369
265 Removed....9369
266 Removed....9369
267 Removed....9369
285 Quotas **51932**
Temporary regulations **65597**
Temporary regulations....11336, 30182
285.2 Amended 30186
285.22 (a)(1), (3) and (b) through (e) revised; (f) introductory text amended....30186
285.24 (a)(1), (2) and (d)(3) revised 30187
285.25 (c) amended; (d)(2) revised 30187
285.26 Introductory text revised 30187
285.31 (a)(4) revised 30187
285.52 Revised 30187
285.53 (d) revised....**57685**
290 (Subchapter J) Removed 8224
296.2 Amended 6322
296.4 (c) and (d) removed; (e) redesignated as (c) 6322
296.5 (a)(2) amended; (a)(3) removed; (a)(4) redesignated as (a)(3); (e)(6)(ii) amended....6322
296.6 (b)(1) amended....6322
296.13 Revised....6322
296.14 (a) introductory text revised 6323, 8223

Chapter III—International Regulatory Agencies (Fishing and Whaling) (Parts 300—399)

300 (Subchapter A) Added....11752
301 Inseason adjustments....**51735, 54818**
Redesignated as 301 (Subchapter B) 11752
Inseason adjustments....27025
Inseason adjustments 29695, 29975
301.3 (h) revised; (i) through (o) redesignated as (j) through (p); new (i) added 11340
301.5 (b) through (f) revised 11340
301.7 (b) and (c) revised....11340
301.8 (c) revised....11340
301.10 (a) and (b) revised 11340
301.12 (b) revised 11340
301.14 Revised 11340
301.15 (b)(1) revised 11341
301.17 Redesignated as 301.18; new 301.17 added 11341
301.18 Redesignated as 301.19; new 301.18 redesignated from 301.17....11341
301.19 Redesignated as 301.20; new 301.19 redesignated from 301.18....11341
301.20 Redesignated as 301.21; new 301.20 redesignated from 301.19....11341
301.21 Redesignated as 301.22; new 301.21 redesignated from 301.20; (d), (f) and (g) revised 11341
301.22 Redesignated as 301.23; new 301.22 redesignated from 301.21....11341
(i) through (o) redesignated as (j) through (p); (d)(2)(i) through (vii) and new (h) through new (p) revised; new (i) added 11342
301.23 Redesignated as 301.24; new 301.23 redesignated from 301.22....11341
(a) and (b) revised....11343
301.24 Redesignated as 301.25; new 301.24 redesignated from 301.23....11341
(a), (e)(1), (3), (f)(1)(i), (iii), (v), (vi) and (g) revised 11343
301.25 Redesignated from 301.24 11341
351 (Subchapter B) Removed....9370
Redesignated as 301 (Subchapter C)....11752
371 Inseason adjustments **56959**
Redesignated as 301 (Subchapter D) 11752
380 Nomenclature change 8489
Redesignated as 301 (Subchapter E) 11752
380.2 Amended 8486

NOTE: **Boldface page numbers indicate 1995 changes.**

CHANGES OCTOBER 2, 1995 THROUGH JUNE 28, 1996

TITLE 50 Chapter III—Con.

380.23 (b)(1), (c) through (j), (k) introductory text, (5)(v)(A), (ix) and (xiii) revised; (k)(5)(ii)(G), (l), (m) and (n) added 8486
380.24 (e) removed; (f) and (g) redesignated as (e) and (f); (a) introductory text, (b) introductory text, (c) introductory text, (d) introductory text, new (e) introductory text, (f) introductory text, (1) introductory text, (2) and (3) revised; (e)(4), (5) and (f)(4) added 8487
380.26 (b) through (i) revised 8488
380.27 Revised 8488
380 Figures 2 and 3 redesignated as Appendixes A and B; new Figure 2 added 8489

Chapter VI—Fishery Conservation and Management, National Oceanic and Atmospheric Administration, Department of Commerce (Parts 600—699)

Chapter VI Interpretation 30543
600 Revised 32540
601 Removed 32577
602 Removed 32577
603 Removed 32577
605 Removed 32577
611 Specifications and fishery management measures **61492**
Specifications **62339**
Specifications and fishery management measures 279
Specifications 4304, 4311, 18988
Fishery management measures 9955
Authority citation revised 26436
Removed 32577
611.2 Amended 26436
611.7 (a)(27) and (28) redesignated as (a)(29) and (30); new (a)(27) and (28) added 26437
611.14 Revised 26437
611.1—611.16 (Subpart A) Appendix A amended 26437
611.50 (b)(3), (4)(i) and (ii) revised 14468
619 Removed 32577
620 Technical correction 7050
Removed 32577
620.2 Amended 26438
620.7 (i) added; eff. 1-26-96 through 5-1-96; interim 3602
(i) revised; (j) and (k) added; interim; eff. 3-13-96 through 5-1-96 11165
(i) revised; (j) and (k) removed; interim; eff. 4-9-96 through 5-1-96 16401
Regulation at 61 FR 16401 eff. date extended to 7-23-96 20175
(i) through (l) added 26438
(i) removed; (m) added; eff. 5-29-96 through 7-23-96 27795
(m) removed 33695
620.10 Added 26439
621 Removed 32577
625 Quotas **53281, 57685, 57686, 64349, 67339**
Quotas 292, 10285, 10286, 11344, 15199
625.20 (a) introductory text revised **57957**
(a) introductory text revised 292
625.25 (a) amended 32712
625.31—625.39 (Subpart C) Added; interim; eff. 3-22-96 through 6-25-96 13453
Regulation at 61 FR 13453 eff. date extended through 9-23-96 33382
625.53—625.54 (Subpart D) Added; interim; eff. 3-22-96 through 6-25-96 13454
Regulation at 61 FR 13453 eff. date extended through 9-23-96 33382
630 Inseason adjustments **58245**
630.5 (a)(1) revised 27307
630.7 (q) revised 27307
630.20 Revised 27307
630.23 (b) removed; (c) and (d) redesignated as new (b) and (c); (a) and new (b) amended 27307
630.24 (d)(5) corrected **51934**
(b)(1), (d)(4) and (e) revised; (b)(2) redesignated as (b)(4); new (b)(2) and (3) added 27307
630.25 (b) amended 27308
638 Temporary regulation **62762**
Heading revised **66927**
638.1 (a) amended **66927**
638.2 Amended **56536**
638.4 (a)(1)(v) amended **66927**
638.7 (m), (n) and (p) revised **56536**
(k) and (q) amended; (x), (y) and (z) added **66927**

NOTE: **Boldface page numbers indicate 1995 changes.**

CHANGES OCTOBER 2, 1995 THROUGH JUNE 28, 1996

638.21 Revised **66927**
638.23 (a)(1) and (b)(1) amended; (c) revised **66927**
638.26 Revised **56536**
638.27 (a) and (c) amended; (b)(2) revised **66927**
641 Temporary regulations **55805**
Temporary regulations 14683
641.1 (b) revised **61206**
Regulation at 60 FR 61206 eff. date delayed 7753
Regulations at 60 FR 61206 and 61 FR 7753 eff. date correctly delayed to 5–29–96 25833
641.2 Amended **61206, 64355**
641.4 (a)(2) and (i) amended; (q) added **61207**
(a), (b), (m) and (n) revised; (f)(1) and (h) amended; (o) and (p) removed **64352**
(a)(3) and (o) added; (a)(4) revised **64354**
Regulations at 60 FR 61207 and 64354 eff. date delayed 7753
Regulations at 60 FR 61207 and 61 FR 7753 eff. date correctly delayed to 5–29–96 25833
641.5 (d)(2) revised; (d)(3) redesignated as (d)(4); new (d)(3) added **61207**
(c) amended **64354**
Regulation at 60 FR 61207 eff. date delayed 7753
Regulations at 60 FR 61207 and 61 FR 7753 eff. date correctly delayed to 5–29–96 25833
641.7 (ee) through (kk) added; (g), (r), (s) and (bb) revised **61207**
(a), (g), (r), (s), (y) and (bb) revised; (x), (ll) and (mm) added **64354**
(gg) and (jj)(1) amended **64355**
(nn) through (qq) added; interim 19
Regulations at 60 FR 61207 and 64354 eff. date delayed; (nn), (oo) and (pp) revised; eff. 2–23–96 through 5–29–96; (qq) removed 7754
Regulations at 60 FR 61207 and 61 FR 7754 eff. date correctly delayed to 5–29–96 25833
641.10 Added **61207**
(b)(4), (6) and (7) amended **64355**
Regulation at 60 FR 61207 eff. date delayed 7754
Regulations at 60 FR 61207 and 61 FR 7754 eff. date correctly delayed to 5–29–96 25833
641.23 (d)(2)(iii) amended **64355**
641.24 (a)(2) and (3) redesignated as (a)(3) and (4); new (a)(2) added; new (a)(4) amended; (g) revised **61209**
(g) removed **64354**
(a)(1)(ii)(A) amended **64355**
Regulation at 60 FR 61209 eff. date delayed 7754
Regulations at 60 FR 61209 and 61 FR 7754 eff. date correctly delayed to 5–29–96 25833
641.25 Introductory text amended **64355**
641.27 (a) amended **64355**
641.28 Redesignated as 641.29; new 641.28 added **64354**
641.29 Redesignated as 641.30; new 641.29 redesignated from 641.28 ..... **64354**
641.30 Redesignated from 641.29 ..... **64354**
641.31 Added; interim 19
Revised; eff. 2–23–96 through 5–29–96 7754
641.32 Added; interim 19
Revised; eff. 2–23–96 through 5–29–96 7754
641.33 Added; interim 20
Revised; eff. 2–23–96 through 5–29–96 7754
641.34 Added; interim 20
Removed 7754
642 Temporary regulations 2728
Temporary regulations 2728, 6175, 7078, 11345
642.7 (s), (t) and (u) revised **57689**
642.24 (a)(1)(ii)(A) revised **57689**
642.25 (a)(2) and (b)(2) amended **57689**
642.27 (b) amended **57689**
642.28 (a)(2) and (c) amended; (b)(1), (2) and (e) introductory text revised **57689**
649.2 Amended; interim; eff. 4–1–96 through 6–25–96 13456
649.4 (b)(5) added **62225**
649.8 (c)(11) and (12) added; interim; eff. 4–1–96 through 6–25–96 13456
(a)(4) revised 16883
649.23 Added; interim; eff. 4–1–96 through 6–25–96 13456

NOTE: **Boldface page numbers indicate 1995 changes.**

CHANGES OCTOBER 2, 1995 THROUGH JUNE 28, 1996

TITLE 50 Chapter VI—Con.

649 Figures 4, 5 and 6 added; interim; eff. 4–1–96 through 6–25–96 13458
650.4 Introductory text revised; (a)(10) added **62225**
650.21 (c) revised 8492
(c) correctly revised 15733
651 Figure 4 amended **55210**
Figure 8 added **55211**
Notice of availability 26487
651.2 Amended 27731
651.4 (a) introductory text revised; (a)(10) added **62226**
(a), (b), (c), (e), (f), (h)(1)(ii), (iii) and (q) revised 27732
651.9 (e)(40) correctly added **51370**
Revised 27734
651.10 Revised 27737
651.20 (a)(2), (3)(i)(B), (4)(i)(E), (5), (6)(iii)(C), (7), (8) introductory text, (i), (iii)(B), (c)(1), (2), (3)(ii), (5), (d), (e)(2), (f)(2), (g)(1), (2), (i), (j) introductory text and (7) revised; (a)(9) added 27737
651.21 (a)(2)(i), (b)(2)(i), (c)(2)(i), (d) and (e) introductory text revised; (f), (g) and (h) added 27740
651.22 Revised 27741
651.23 (a) introductory text, (d) and (e) revised 27743
651.27 Revised 27743
651.28 Heading and (b) revised; (a) amended; (c) removed 27743
651.29 Revised 27743
651.31 (d) added 27745
651.32 (b)(4) and (5) revised **55207**
(a)(1)(ii) revised **55210**
(a)(1)(ii)(B) revised; (a)(1)(iv) added 8494
Revised 27745
651.33 Revised 27745
651.34 Added 27746
651.40 Revised 27746
651 Figure 9 added 8495
Figures 1, 3 and 4 revised; Figure 5 removed 27747
652 Temporary regulations **62226**
Quotas 293
655 Specifications 8496
Revised 14468
655 Figure 1 added 14477
656 Removed 29321
658 Temporary regulations 24728
658.29 Added **66928**
661 Inseason adjustments 8497, 26125
Temporary regulations 31873
661 Appendix amended 20187
663 Temporary regulations **58527**
Specifications and fishery management measures 279
Specifications 18988
Restrictions 21102
Temporary regulations 28796
663.2 Amended 28794
663.7 (n) and (o) revised 28794
663.23 (c)(1)(i)(G), (H), (I) and (ii)(A) revised; (c)(1)(i)(J), (K) and (L) added; (c)(2) removed; (c)(3) redesignated as (c)(2) 14477
(b)(2)(i)(A), (B), (ii), (iv) and (3)(i) revised 16402
(b)(1) and (4)(i) through (iv) revised 28794
663.24 Added 28795
663 Amended 28796
670 Added **58222**
671 Removed 31230
672 Temporary regulations **51934, 51935, 52128, 52632, 53714, 53881, 54200, 54818, 56255, 61213**
Specifications and fishery management measures **61492**
Temporary regulations 2457, 3332, 3333, 3602, 4594, 8888, 9956, 10901, 11589, 11590, 13462, 17256, 21104, 24730, 27312, 28069, 28070
Specifications 4304
Fishery management measures 9955
Removed 31230
672.1 (a) revised 5611
672.2 Amended **63657**
Revised 5611
672.3 (a) and (c) revised 5614
672.4 Revised 5614
672.5 Revised 5615
672.7 (h) heading and (2) revised **63657**
(i) and (j) revised; (p) and (q) added 5622
672.20 (a)(1), (c)(1) heading, (2)(i) heading, (ii) heading, (e)(1), (h)(2), (i)(4) and (j) revised; (c)(1)(i)(A) heading, (i)(1) heading, (2) heading, (3) heading and (6) heading added; (g)(1) and (3) amended 5622

NOTE: **Boldface page numbers indicate 1995 changes.**

CHANGES OCTOBER 2, 1995 THROUGH JUNE 28, 1996

(a)(2)(v) heading, (c)(1)(i) heading, (ii) heading, (2)(i) heading and (ii) heading revised 63657
(h)(2) revised....24729
(a)(2)(iv), (c)(2)(i) and (ii) revised; (a)(2)(v)(A) amended....27311
(c)(1) amended....27312
672.22 (d) removed....5623
672.23 Revised....5623
(e) revised....27312
672.24 (a) heading, (b) heading, (d) heading, (1), (2), (e), (f)(4) and (5) revised; (d)(3) and (4) redesignated as (d)(4) and (5); (c)(4) heading, new (d)(3), new (4) heading, new (5) heading, (f)(2) heading and (3) heading added....5623
672 Figures 1 and 2 revised; Figures 3 through 7 and Tables 1 through 11 added....5624
Table 3 amended....19976
673 Removed....31230
675 Temporary regulations....**52129, 53147, 53881, 54046, 54617, 55212, 55662, 55805, 55806, 56001, 61213, 64128**
Inseason adjustments....**57545, 63451**
Specifications....**62339**
Harvest quotas....**66516**
Specifications....4311
Temporary regulations....6323, 7754, 7755, 8497, 8498, 8888, 8889, 9113, 9370, 10286, 10287, 11345, 12041, 13109, 16883, 17256, 17849, 24730, 24905, 25595, 27312, 27796, 28071, 28072, 29696, 30544, 31463
Inseason adjustments....6953
Removed....31230
675.1 (a) revised....6541
675.2 Amended....**63657**
Revised....5641
675.3 Revised....5641
675.4 Revised....5641
675.5 Revised....5641
675.7 (i) heading, (2) and (j) heading revised....**63658**
(a), (l) and (m) revised; (q) and (r) added....5641
(m) correctly revised....11166
675.20 (a)(2)(iii) heading, (3)(i) heading, (ii) heading and (iii) heading revised....**63658**
(a)(1), (c)(1), (i)(2) and (j)(4) revised; (a)(12) heading, (d) heading, (j)(1) heading, (2) heading and (3) heading; (h)(1) and (3) amended....5642
675.21 (a)(1) heading through (6) heading and (b)(4) heading added....5642
675.22 (i) added....**61218**
(g) and (h)(2) revised....**63658**
(a) revised; (b) heading through (f) heading added....5642
675.23 (e)(2) heading revised....**63658**
(a) and (d) revised; (b) heading and (c) heading added....5642
675.24 (e) removed; (f), (g) and (h) redesignated as (e), (f) and (g); (a)(4), (c)(1) heading, (2) heading, (3) heading, (d)(1) heading, (2) heading, new (f)(2) heading and new (3) heading added; (b), new (e) and new (f) heading and new (4) revised....5642
675.25 (b) heading revised; interim....20
675.27 (a)(1) heading, (2) heading, (c)(1) heading, (2) heading, (e)(2) heading, (f)(1) heading, (2) heading and (3) heading added; Table removed; (d)(2) introductory text and (g) revised....5643
Heading, (b)(1)(i), (vii), (2)(vii), (3)(ii)(B), (e) and (f) heading revised; introductory text added....**63658**
675 Figures 1, 2 and 3 removed....5643
676 Interpretation....**58528**
Specifications and fishery management measures....**61492**
Specifications....**62339**
Specifications....4304, 4311
Fishery management measures....9955
Temporary regulations....10697
Removed....31230
676.6 Regulation at FR 45379 confirmed....**61498**
676.20 (a)(1) and (2) added....**57546**
Regulation at FR 6450 confirmed....**61498**
676.21 (h) added....1845
676.22 (a) revised....1845
676.24 (i)(3) revised....1845
676.25 Regulation at FR 6450 confirmed....**61498**

NOTE: **Boldface page numbers indicate 1995 changes.**

CHANGES OCTOBER 2, 1995 THROUGH JUNE 28, 1996

TITLE 50 Chapter VI—Con.

677 Specifications **53715, 62339**
Specifications and fishery management measures **61492**
Removed 31230
677.4 (b)(1), (c)(1), (2) and (e) revised; interim 13783
677.6 (d)(3)(ii)(C) removed; (b)(2) and (d)(3)(ii)(D) redesignated as (b)(3) and (d)(3)(ii)(C); new (b)(2) added; new (b)(3) heading revised **66757**
(b)(1) heading, (2) and (d) heading revised; (d)(3)(ii) removed; (g) added; interim 13783
677.10 (a) heading, (1)(ii)(A) through (F), (b) heading and (g) introductory text revised; (a)(1)(i)(C) through (F) redesignated as (a)(1)(i)(D) through (G); new (a)(1)(i)(C) and (2)(iii) added **66758**
677.11 (a)(4) revised **66758**
678 Temporary regulations 21978
679 Added 31230
Temporary regulations 33046, 33386, 33387
679.2 Amended 33384
679.7 (f)(13) revised; (f)(16) added 33385
679.40 (a)(5)(ii) revised 33385
679.41 (g) and (h) revised 33385
679.42 (a), (i), (j) introductory text, (1) and (4) revised; (k) added 33385
681 Quotas 6577
683.2 Amended 8891
683.4 (d) added 8891
683.6 (i) and (j) amended; (f) through (k) redesignated as (g) through (l); new (f), (m) and (n) added 8891
683.9 Redesignated as 683.10; new 683.9 added 8891
683.10 Redesignated as 683.11; new 683.10 redesignated from 683.9 8991
683.11 Redesignated from 683.10 8891
683.29 (a) amended 8891
697 Added **58251**
Revised 29321

Proposed Rules:

10 ..... **57386**
..... 11180
12 ..... **58468**
13 ..... **57386**
14 ..... **53329**
..... 11180
15 11180
16 ..... 1893, 11180, 24267
17 ..... **51398, 51417, 51432, 51436, 51443, 56976, 57386, 57387, 58323**
..... 35, 3369, 4394, 4401, 5971, 6964, 7457, 7596, 7770, 8014, 8016, 8018, 11180, 11181, 15452, 19236, 21426, 25618, 28834, 29047, 30209, 30588, 32413, 33082
18 ..... **54210**
..... 11180
20 ..... 2470, 11805, 11986, 18924, 18936, 30114, 30490
23 ..... 3894, 8019, 11180, 14543
32 ..... **61237, 61239**
..... 31888, 31891, 31893, 31895, 31897, 31899, 31901, 31904, 31906, 31908, 32415
36 ..... **53576**
91 10557
100 ..... 2463, 15014
216 30212
217 ..... 18102, 30588
222 ..... **51968**
227 ..... **51968**
..... 30588
229 27042
230 15754
246 25443
260 9420
277 18102
280 25443
281 25443
282 25443
285 ..... 3666, 18366, 30214
298 25443
299 25443
300 25443
301 ..... 2782, 2992, 25443
371 25443
380 25443
424 4710
600—699 (Ch. VI) 6810
600 19390
601 19390
602 19390
603 19390
605 19390
611 ..... **61514, 62373, 65093, 65618**
..... 2787, 10712, 19390
619 19390
620 ..... 10712, 19390
621 19390
625 ..... **58593**

NOTE: **Boldface page numbers indicate 1995 changes.**

CHANGES OCTOBER 2, 1995 THROUGH JUNE 28, 1996

..... 1893, 17682, 20506, 27851
628 .....13810, 20789
630.....15212, 16236, 17866
638.....**53770**
640.....12055
641.....**55359**
..... 3369, 4950, 24267, 29339, 32422
642 .....**53576, 62241, 66247**
..... 6965, 10302
646.....**54330**
.....2477, 14735, 16076
649 .....**54210, 64014**
.....13478, 20207
650 .....**54210, 64014**
.....16237, 20207, 21431, 27862
651.....**51978, 54210, 64014, 67116**
.....710, 6230, 8540, 14284, 16237, 16892, 20207, 27862, 27948, 30029
652 .....**54211, 54330**
.....19604, 31499
654.....12056
655 .....**57696, 65618, 66249**
..... 2787, 25185
656 .....**53577, 53907, 54663**
..... 13811
658.....**54663**
659.....**66247**
.....11181, 17866
662.....13148
663.....1739, 8021, 10303
669.....30589
671.....16456
672.....**61514**
.....6337, 9972, 11375, 16456, 18116, 24475, 24750
673 .....19902, 21431
674 .....13149, 16456
675 .....**62373, 65093**
.....6337, 8023, 16085, 16456, 24475, 24750, 29726, 29729
676.....**51452, 53331, 61514, 62373, 65093**
..... 11376, 14547, 18116, 24475, 32767
677 .....**62373, 65093**
681.....7771, 15452
686.....8564, 16076
695.....25443
697.....13811

NOTE: Boldface page numbers indicate 1995 changes.

Additions to Parallel Table of Authorities and Rules, June 1996

This table lists the sections of the U.S. Code, U.S. Statutes at Large, Public Laws, and Presidential documents which are being added to the Parallel Table of Authorities and Rules as a result of authority citations carried in the **Federal Register** during January through June 1996. Recent legislation is carried by public law number.

The Parallel Table of Authorities and Rules is in the CFR Index and Finding Aids revised as of January 1, 1996.

In order to determine the **Federal Register** page number of a parallel CFR citation, consult this LSA and the appropriate Annual Issue of the LSA for that CFR title.

U.S. Code:	CFR
1 U.S.C.	
112a	22 Part 181
3 U.S.C.	
301	31 Part 595
5 U.S.C.	
301 note	5 Part 330
302	38 Part 2
504	12 Part 509
	13 Part 134
551 et seq.	14 Parts 302, 399
552–556	29 Part 2
552a	19 Part 103
	32 Part 324
554—557	12 Parts 263, 509
638	7 Part 3403
701 et seq.	5 Part 251
1104	5 Part 251
3301	5 Part 333
3330	5 Parts 333, 335
4717	12 Parts 19, 263, 308, 509
5305	5 Part 530
5514	29 Part 1650
5542	9 Part 130
5545a	5 Part 550
7135	5 Part 251
7301	5 Parts 201, 251
	13 Part 105
	22 Part 1504
	24 Part 0
	29 Part 1600
5 U.S.C. Appendix	
App.	5 Parts 201, 7901
1	40 Part 194
	44 Part 206
3	13 Parts 101, 115
511	38 Part 7
2101—2106	38 Part 7
7 U.S.C.	
135 et seq.	40 Part 30
612c	20 Part 416
1427	7 Part 1439
1431 note	20 Part 416
1471—1471j	7 Part 1439
7 U.S.C.—Con.	CFR
1622	9 Part 130
2321 et seq.	7 Part 97
8 U.S.C.	
1158	8 Part 208
1252 note	8 Part 208
1252b	8 Part 208
1253	8 Part 208
1254a	20 Part 416
1283	8 Part 208
10 U.S.C.	
131	32 Part 234
503 note	32 Part 316
2131 et seq.	48 Part 871
2141 et seq.	48 Part 871
2164	32 Part 69
2674	32 Part 234
7420	15 Parts 730, 738, 754, 774
7430	15 Parts 730, 738, 754, 774
16131 et seq.	48 Part 871
12 U.S.C.	
1 et seq.	12 Part 28
29	12 Part 34
93	12 Part 308
93a	12 Parts 7, 28
95a	19 Part 161
101r–1	24 Part 5
161	12 Part 28
164	12 Part 308
418	31 Part 601
505	12 Part 308
602	12 Part 28
1436a	24 Part 5
1468	12 Part 509
1701n–1	24 Part 942
1701q	24 Part 891
1701r–1	24 Part 5
1715w	24 Part 232
1715z—1720	24 Part 206
1817	12 Part 509
1818	12 Parts 28, 509
1819	19 Part 366
1820	12 Part 308
1822	19 Part 366

12 U.S.C.—Con. CFR
1828 ..... 12 Part 359
1972 ..... 12 Part 308
2154a ..... 12 Part 615
2279aa–3 ..... 12 Part 615
2601 et seq. ..... 24 Part 3800
3102 ..... 12 Parts 28, 308
3108 ..... 12 Parts 28, 308
3331 et seq. ..... 12 Part 34
3349 ..... 12 Part 509
3711 ..... 24 Part 27
3717 ..... 24 Part 27
3806 ..... 12 Part 563
3901 et seq. ..... 12 Part 28
3909 ..... 12 Part 308
15 U.S.C.
78 ..... 12 Part 509
78o–5 ..... 12 Parts 308, 509
78u ..... 12 Part 308
78u–2 ..... 12 Parts 308, 509
78u–3 ..... 12 Part 308
78w ..... 12 Part 308
632 ..... 13 Part 134
634 ..... 13 Parts 105, 125
637 ..... 13 Parts 125, 134
642 ..... 13 Part 105
644 ..... 13 Part 125
645 ..... 13 Part 105
687 ..... 13 Part 107
714b—714c ..... 7 Part 1439
1261–1278 ..... 16 Part 5000
1264 ..... 16 Part 1019
1714 ..... 24 Part 3800
2615 ..... 40 Part 745
2689 ..... 40 Part 745
16 U.S.C.
20 ..... 36 Part 13
704 ..... 50 Part 14
742j–1 ..... 50 Part 13
773 et seq. ..... 50 Part 679
791—825r ..... 18 Part 37
831—831dd ..... 5 Part 7901
18 Part 1303
1531 et seq. ..... 50 Part 222
1801 et seq. ..... 50 Part 679
1851 note ..... 50 Part 697
1989 ..... 7 Part 1942
2601—2645 ..... 18 Part 37
3197 ..... 36 Part 13
3801 ..... 7 Part 610
4223—4244 ..... 50 Part 14
4601–6a ..... 36 Part 291
4901—4916 ..... 50 Parts 13, 14
5501 et seq. ..... 50 Part 300
17 U.S.C.
1003 ..... 37 Part 201
18 U.S.C.
42 ..... 50 Part 14
201—212 ..... 24 Part 0
18 U.S.C.—Con. CFR
474A ..... 31 Part 601
1905 ..... 19 Part 103
2510 et seq. ..... 15 Parts 730, 738, 742
3621 ..... 28 Part 547
3622 ..... 28 Part 547
3624 ..... 28 Part 547
4046 ..... 28 Part 524
19 U.S.C.
1202 ..... 27 Part 252
1306 ..... 9 Parts 98, 130
1431 ..... 19 Part 103
1450—1454 ..... 13 Part 101
1498 ..... 19 Part 148
1628 ..... 19 Part 103
3601 ..... 15 Part 2011
20 U.S.C.
1087a et seq. ..... 34 Part 685
7475 ..... 34 Part 535
21 U.S.C.
102—105 ..... 9 Part 130
111 ..... 9 Part 130
134a—134d ..... 9 Part 130
134f ..... 9 Part 130
135—136 ..... 9 Part 130
136—136a ..... 7 Part 353
136a ..... 9 Part 130
342 ..... 40 Part 186
701 ..... 40 Part 186
22 U.S.C.
287c ..... 15 Parts 730, 738, 746
2349aa8—2349aa9 ..... 19 Part 161
2651a ..... 22 Parts 4, 181
3201 et seq. ..... 15 Parts 730, 738, 742, 744, 770—771
3791—3794 ..... 35 Part 70
3811 ..... 35 Part 70
6004 ..... 15 Parts 730, 738, 746, 770, 786—787, 799
23 U.S.C.
134—135 ..... 49 Part 609
142 ..... 49 Part 609
25 U.S.C.
2 ..... 25 Part 63
9 ..... 25 Part 63
13 ..... 25 Part 63
200 ..... 25 Part 63
450f et seq. ..... 25 Part 900
3201 et seq. ..... 25 Part 63
26 U.S.C.
351 ..... 26 Part 1
721 ..... 26 Part 1
1397D ..... 7 Part 3401
4083 ..... 26 Part 48
5001 ..... 27 Part 252
5007 ..... 27 Part 252
5010 ..... 27 Part 17
5041 ..... 27 Part 252
5061 ..... 27 Part 252

26 U.S.C.—Con. CFR
5101 ....27 Part 170
5102 ....27 Part 170
5111 ....27 Part 252
5112 ....27 Part 252
5122 ....27 Part 252
5124 ....27 Part 252
5131—5134 ....27 Part 17
5143 ....27 Part 17
5146 ....27 Part 17
5205 ....27 Part 252
5206 ....27 Part 17
5207 ....27 Part 252
5232 ....27 Part 252
5273 ....27 Parts 17, 252
5313 ....27 Part 252
5802 ....27 Part 70
6011 ....27 Part 17
6065 ....27 Part 17
6081 ....26 Part 301
6091 ....27 Part 17
6109 ....26 Part 301
27 Part 17
6151 ....27 Part 17
6401—6404 ....27 Part 70
6402 ....27 Part 17
6427 ....26 Part 48
6502 ....27 Part 70
6511 ....27 Part 17
7011 ....27 Part 17
7101 ....27 Part 70
7213 ....27 Part 17
7609 ....27 Part 70
7652 ....27 Part 17
7805 ....27 Part 17
9701—9708 ....20 Part 422
27 U.S.C.
203 ....27 Part 252
205 ....27 Part 252
206 ....27 Part 1
211 ....27 Part 1
28 U.S.C.
509 ....28 Part 81
510 ....28 Part 81
2671—2680 ....38 Part 14
29 U.S.C.
1821 ....29 Part 500
1831 ....29 Part 500
1841 ....29 Part 500
30 U.S.C.
185 ....15 Parts 730, 754
31 U.S.C.
1 et seq. ....13 Part 102
330 ....12 Part 308
3720A ....20 Part 404
3801 ....24 Part 28
5318 ....12 Parts 21, 353, 563
5321 ....12 Parts 19, 263, 308, 509
6301—6308 ....14 Part 1274

31 U.S.C.—Con. CFR
6506 ....13 Part 101
9301 ....27 Part 17
9303 ....27 Part 17
9304 ....27 Part 17
9306 ....27 Part 17
9701 ....13 Part 125
18 Part 37
19 Part 103
9702 ....13 Part 125
33 U.S.C.
1 ....36 Part 327
941 ....29 Part 1926
1321 ....46 Part 115
49 Part 130
2701 et seq. ....15 Part 990
4310 ....33 Part 181
38 U.S.C.
501 ....38 Parts 2, 8a, 9, 21
48 Parts 802, 803, 804, 805, 806, 808, 810, 812, 813, 815, 816, 822, 828, 837, 846, 871
512 ....38 Part 2
1721 ....38 Part 17
1965—1979 ....38 Part 9
2101—2106 ....38 Part 8a
3001 et seq. ....38 Part 21
48 Part 871
3100 et seq. ....48 Part 871
3201 et seq. ....38 Part 21
48 Part 871
3451 et seq. ....38 Part 21
3500 et seq. ....48 Part 871
3670 et seq. ....38 Part 21
48 Part 871
3701 et seq. ....48 Part 871
4100 et seq. ....20 Part 658
4211 et seq. ....20 Part 658
4212 ....41 Part 60–30
40 U.S.C.
442 ....7 Part 1901
486 ....48 Parts 912, 2411
486nt ....20 Part 368
42 U.S.C.
241 ....40 Part 30
242b ....40 Part 30
243 ....40 Part 30
246 ....40 Part 30
292q—292y ....42 Part 57
293 ....42 Part 57
293c ....42 Part 57
293d ....42 Part 57
293m ....42 Part 57
293n ....42 Part 57
294b ....42 Part 57
294i ....42 Part 58
294o ....42 Part 57
295g–5 ....42 Part 57
295h–1a ....42 Part 58

42 U.S.C.—Con. CFR
300f....40 Part 30
300j–1....40 Part 30
300j–2....40 Part 30
300j–3....40 Part 30
405 note....20 Part 404
418....20 Part 422
418 note....20 Part 404
421....20 Part 422
421 note....20 Parts 404, 416
423 note....20 Part 416
432....20 Part 422
901—904....20 Part 422
902....20 Parts 401, 404, 423
1320a–8....20 Part 498
1320b–1....20 Part 422
1320b–11....20 Part 401
1381—1383d....20 Part 416
1436a....24 Part 201
1437....24 Part 965
1437a....24 Parts 882, 965, 982
1437c....24 Parts 882, 982
1437e....24 Part 945
1437f....24 Parts 891, 963
1857 et seq.....40 Part 30
2011—2296....40 Part 194
2139a....15 Parts 730, 738, 742, 744
2451 et seq.....14 Part 1274
2942....7 Part 1901
2996e....45 Parts 1633, 1634, 1635
2996f....45 Parts 1633, 1634
2996g....45 Parts 1633, 1635
3535...24 Parts 0, 5, 28, 700, 761, 889, 891, 954, 3800
48 Part 2411
3543....24 Part 5
3544....24 Part 5
3545....24 Parts 4, 12
3601—3619....24 Part 103
3616 note....24 Part 125
4001....44 Part 206
4012a....12 Parts 19, 263, 308, 509, 747
4311—4312....12 Part 701
4852d....24 Part 889
5300—5320....24 Part 570
5413....24 Part 3800
5424....24 Part 3280
6212....15 Parts 730, 738, 754
7101—7352....18 Part 37
7191....10 Part 490
7254....48 Part 911
8013....24 Part 891
9610....29 Part 24
9801 et seq.....40 Part 32
10101—10270....40 Part 194
10401 et seq.....45 Part 1370
11901 et seq.....24 Part 761
12701....24 Part 880
12701—12839....24 Part 954

42 U.S.C.—Con. CFR
13031....28 Part 81
13041....25 Part 63
13211....10 Part 490
13235....10 Part 490
13251....10 Part 490
13257....10 Part 490
13258....10 Part 490
13260–3....10 Part 490
43 U.S.C.
315a....43 Part 4600
620k....43 Part 10010
1333....33 Part 179
46 Parts 178, 179
1354....15 Parts 730, 738, 754, 774
44 U.S.C.
35....48 Part 1425
3507....33 Part 404
46 Part 114
3512....13 Part 101
3702....38 Part 2
45 U.S.C.
38....49 Part 234
42....49 Part 234
46 U.S.C.
1271—1279....50 Part 253
2103...46 Parts 15, 114, 115, 116, 117, 118, 119, 120, 121, 122, 170, 171, 175, 176, 177, 178, 179, 183, 184, 185
2113....46 Part 169
2213....46 Part 196
3305....46 Part 168
3306....46 Parts 114, 115, 116, 117, 118, 119, 120, 121, 122, 133, 178, 179, 199
3507....46 Part 114
3703....46 Parts 114, 178, 179, 199
4302....33 Part 179
4307....33 Part 179
4310....33 Part 179
4311....33 Part 179
6101....33 Part 404
46 Part 122
7701....33 Part 404
8101....46 Part 15
8104....46 Part 15
8105....33 Parts 404, 405, 406, 407
8301....46 Part 15
8304....46 Part 15
8502....46 Part 15
8503....46 Part 15
8701....46 Part 15
8702....46 Part 15
8901....46 Part 15
8902....46 Part 15
8903....46 Part 15
8904....46 Part 15
8905....46 Part 15
9102....46 Part 15
9303....33 Parts 404, 405, 406, 407

46 U.S.C.—Con. CFR
9304 ..... 33 Parts 404, 405, 406, 407
9615 ..... 33 Part 1
46 U.S.C. Appendix
466c ..... 15 Parts 730, 738, 754, 774
1271 et seq. ..... 46 Part 298
47 U.S.C.
151 ..... 47 Part 76
151—714 ..... 47 Part 76
152 ..... 47 Part 76
153 ..... 47 Part 76
154 ..... 47 Parts 3, 24, 76, 101
201 ..... 47 Part 64
226 ..... 47 Part 64
273 ..... 47 Part 64
301 ..... 47 Parts 24, 76
302 ..... 47 Parts 24, 76
303 ..... 47 Parts 3, 24, 76, 101
303a ..... 47 Part 76
307 ..... 47 Part 76
308 ..... 47 Part 76
309 ..... 47 Part 76
312 ..... 47 Part 76
315 ..... 47 Part 76
317 ..... 47 Part 76
325 ..... 47 Part 76
503 ..... 47 Part 76
521 ..... 47 Part 76
522 ..... 47 Part 76
531 ..... 47 Part 76
532 ..... 47 Part 76
533 ..... 47 Part 76
534 ..... 47 Part 76
535 ..... 47 Part 76
536 ..... 47 Part 76
537 ..... 47 Part 76
543 ..... 47 Part 76
544 ..... 47 Part 76
544a ..... 47 Part 76
545 ..... 47 Part 76
548 ..... 47 Part 76
552 ..... 47 Part 76
554 ..... 47 Part 76
556 ..... 47 Part 76
558 ..... 47 Part 76
560 ..... 47 Part 76
561 ..... 47 Part 76
571 ..... 47 Part 76
572 ..... 47 Part 76
573 ..... 47 Part 76
48 U.S.C.
1681 note ..... 20 Part 416
49 U.S.C.
101 et seq. ..... 14 Part 385
102 ..... 49 Part 3
108 ..... 33 Part 52
322 ..... 33 Part 1
49 Parts 225, 397, 565
721 ..... 49 Parts 1002, 1039, 1051, 1135,

49 U.S.C.—Con. CFR
1150, 1312
5101 ..... 46 Part 38
5103 ..... 49 Parts 193, 195
5106 ..... 46 Part 38
5112 ..... 49 Part 397
5121 ..... 49 Parts 191, 192
5123 ..... 49 Part 190
5125 ..... 49 Part 397
5301 et seq. ..... 49 Part 27
5307 ..... 49 Parts 609, 639
5308 ..... 49 Part 609
10502 ..... 49 Parts 1039, 1150
10708 ..... 49 Part 1135
10902 ..... 49 Part 1150
11164 ..... 49 Part 1201
13521 ..... 49 Part 1312
13701 ..... 49 Part 1312
13702 ..... 49 Part 1312
13710 ..... 49 Part 1051
14122 ..... 49 Part 1051
20102 ..... 49 Part 234
20102—20103 ..... 49 Parts 225, 228, 229
20107 ..... 49 Part 225
20107—20108 ..... 49 Part 228
20108 ..... 49 Part 225
20110 ..... 49 Part 225
20110—20112 ..... 49 Part 229
20111—20112 ..... 49 Part 228
20114 ..... 49 Part 229
20131—20143 ..... 49 Part 225
20132 ..... 49 Part 229
20133 ..... 49 Part 229
20138 ..... 49 Part 229
20143 ..... 49 Part 229
20301—20303 ..... 49 Part 229
20306 ..... 49 Part 229
20701—20703 ..... 49 Part 229
20901 ..... 49 Part 225
21101—21108 ..... 49 Part 228
21301—21302 ..... 49 Parts 225, 229
21303—21304 ..... 49 Part 228
21304 ..... 49 Parts 225, 229
21306 ..... 49 Part 229
21311 ..... 49 Parts 225, 229
24901—24902 ..... 49 Part 225
30111 ..... 49 Part 565
30115 ..... 49 Part 565
30117 ..... 49 Part 565
30141 ..... 49 Part 565
30146 ..... 49 Part 565
30166 ..... 49 Part 565
30168 ..... 49 Part 565
31101 ..... 29 Part 1978
31101 et seq. ..... 49 Part 383
31105 ..... 29 Part 1978
31136 ..... 49 Parts 383, 397
31502 ..... 49 Parts 383, 397
32901 ..... 49 Part 538

49 U.S.C.—Con. CFR
32905 ....49 Part 538
32906 ....49 Part 538
40101 et seq. ....14 Parts 205, 323
40401 et seq. ....14 Part 302
41101 et seq. ....14 Parts 205, 323, 385
41301 et seq. ....14 Parts 205, 385
41501 et seq. ....14 Part 385
41701 et seq. ....14 Parts 205, 323
60102 ....49 Parts 191, 193
60103 ....49 Parts 191, 192, 193
60104 ....49 Parts 191, 193
60105 ....49 Part 198
60106 ....49 Part 198
60108 ....49 Parts 190, 191, 193
60109 ....49 Part 193
60110 ....49 Part 193
60112 ....49 Part 190
60113 ....49 Part 193
60114 ....49 Part 198
60117 ....49 Parts 190, 191, 192
60118 ....49 Parts 190, 191, 193, 195
60120 ....49 Part 190
60122 ....49 Part 190
60123 ....49 Part 190
60124 ....49 Parts 191, 192
80504 ....49 Part 79
49 U.S.C. Appendix
1655 ....49 Part 228
1804 ....46 Parts 114, 115
50 U.S.C.
1601—1641 ....31 Part 595
1641 et seq. ....19 Part 161
1701—1706 ....31 Part 595
1701 et seq. ....15 Parts 730, 732, 734, 736, 738, 740, 742, 744, 746, 748, 750, 752, 754, 756, 758, 760, 762, 764, 766, 774
19 Part 161
50 U.S.C. Appendix
1—44 ....19 Part 161
5 ....15 Parts 730, 738
511 ....38 Part 7
540—547 ....38 Part 7
2401 et seq. ....15 Parts 730, 732, 734, 736, 738, 740, 742, 744, 746, 748, 750, 752, 754, 756, 758, 760, 762, 764, 766
2411 ....19 Part 161
U.S. Statutes at Large:
64 Stat.
1120 ....46 Part 2
92 Stat.
629 ....30 Part 260
100 Stat.
1970 ....20 Part 404
101 Stat.
1568 ....12 Part 615
1608 ....12 Part 615
103 Stat.
1908 ....33 Part 52

103 Stat.—Con. CFR
1914 ....33 Part 52
104 Stat.
545 ....7 Part 2003
1462 ....5 Part 530
1466 ....5 Part 530
2823 ....13 Part 115
105 Stat.
2012 ....23 Part 625
106 Stat.
4625 ....43 Part 10001
4777 ....40 Part 194
107 Stat.
40 ....15 Part 786
981 ....5 Part 530
108 Stat.
1407 ....15 Parts 770, 774, 786, 787
109 Stat.
48 ....5 Part 1620
507 ....31 Part 12
110 Stat.
162—164 ....12 Part 615
Public Laws:
104–
106 ....35 Part 70
Presidential Documents:
Executive Orders
11491 ....5 Part 251
11735 ....46 Part 115
11738 ....40 Part 32
11912 ....15 Part 730
12002 ....15 Parts 730, 774, 786
12038 ....18 Part 153
12058 ....15 Parts 730, 742, 744, 774, 786
12127 ....44 Part 206
12214 ....15 Parts 774, 786
12234 ....46 Parts 115, 116, 117, 118, 119, 120, 121, 122, 169, 177, 178, 179, 181, 182, 183, 184, 185
12372 ....13 Part 101
12416 ....13 Part 101
15 Part 923
12673 ....44 Part 206
12674 ....5 Part 7901
12679 ....5 Part 201
12689 ....40 Part 32
12731 ....5 Parts 201, 7901
12735 ....15 Parts 771, 774, 786
12777 ....46 Part 196
12851 ....15 Parts 730, 742, 744, 786—787, 799
12867 ....15 Parts 770, 786, 799
12892 ....24 Part 107
12918 ....15 Parts 730, 746
12924 ....15 Parts 730, 732, 734, 736, 738, 740, 742, 744, 746, 748, 750, 752, 754, 756, 758, 760, 762, 764, 766, 768, 786—787, 799
12930 ....15 Parts 771, 786—787, 799

Executive Orders—Con. CFR
12938 .....15 Parts 730, 736, 742, 744
12947 .....31 Part 595
12981 .....15 Parts 730, 750

CFR
Reorganization Plans
No. 3 of 1970 .....40 Part 194

Removals from Parallel Table of Authorities and Rules, June 1996

This table lists the sections of the U.S. Code, U.S. Statutes at Large, Public Laws, and Presidential documents which are being removed from the Parallel Table of Authorities and Rules as a result of documents published in the **Federal Register** during January through June 1996.

The Parallel Table of Authorities and Rules is in the CFR Index and Finding Aids revised as of January 1, 1996.

In order to determine the **Federal Register** page number of a parallel CFR citation, consult this LSA and the appropriate Annual Issue of the LSA for that CFR title.

U.S. Code:	CFR
5 U.S.C.	
504	1 Part 315
	13 Part 132
	14 Part 373
504 note	13 Part 132
552	1 Parts 301, 302, 304
	7 Parts 2101, 2200, 2507, 2902, 2903, 4001
	27 Part 71
	50 Part 619
552a	1 Part 304
553	16 Part 1010
	49 Parts 1138, 1140, 1153, 1169, 1175, 1314
559	7 Part 2101
	49 Parts 1134, 1140, 1154
571—575	1 Part 316
571—576	1 Part 304
591—596	1 Parts 305, 310
3327	5 Part 330
5303	5 Part 530
5 U.S.C. Appendix	
App.	1 Part 303
1	44 Part 10
547	38 Part 7
7 U.S.C.	
135 et seq.	40 Part 33
136 et seq.	40 Part 30
1431	7 Part 1495
1621–1630	50 Partss 262, 263, 264, 265, 266
1622	50 Part 267
1624	50 Part 267
1692	7 Part 1495
1707a	7 Parts 1491, 1492
1856	7 Part 1495
2321	7 Part 97
2326	7 Part 97
2352—2353	7 Part 97
2356	7 Part 97
2371	7 Part 97
2402	7 Part 97
2403	7 Part 97
2426—2427	7 Part 97

7 U.S.C.—Con.	CFR
2501	7 Part 97
8 U.S.C.	
1104	22 Parts 43—44, 47
1153	8 Part 208
1153 note	22 Parts 43, 47
1160	7 Part 1d
1161	7 Part 1e
1182	22 Part 44
	34 Part 50
10 U.S.C.	
113	32 Parts 95, 375, 379
142	32 Part 379
2305	32 Part 838
2674	32 Part 40b
7420	15 Parts 770, 770—771, 771, 772, 774, 777, 786, 786—787, 787, 789, 790, 799
7430	15 Parts 770, 770—771, 771, 772, 774, 777, 786, 786—787, 787, 789, 790, 799
8012	32 Parts 835, 848
12 U.S.C.	
1701q	24 Parts 750, 885, 889
1701r–1	24 Parts 243, 842, 942
1701s	24 Part 215
1703	24 Part 202a
1706c	24 Part 202a
1708	24 Part 267
1709	24 Part 237
1715b	24 Parts 222, 237, 267
1715b–20	24 Part 206
1715m	24 Part 222
1715z–2	24 Part 237
3701–3717	24 Part 27
3808	12 Part 563
14 U.S.C.	
664	46 Part 2
15 U.S.C.	
16	28 Part 50
41—58	16 Part 409
45—46	16 Part 22
522	50 Part 290
631	13 Part 116
631 et seq.	13 Part 125

15 U.S.C.—Con. CFR
634 .....13 Parts 116, 122, 131, 137
636 .....13 Part 122
661 .....13 Part 116
687 .....13 Part 108
695—696 .....13 Part 108
697a.....13 Part 108
697b.....13 Part 108
697c.....13 Part 108
714b—714c .....7 Parts 1475, 1495
714c .....7 Parts 1487, 1491
717c.....18 Part 153
1263 .....16 Part 1010
1264 .....16 Part 1010
1395 .....49 Part 565
1397 .....49 Part 565
1401 .....49 Part 565
1407 .....49 Part 565
1412 .....49 Part 565
1718 .....24 Part 1700
2013 .....49 Part 538
2067 .....16 Part 1010
2601 et seq. .....40 Part 33

16 U.S.C.
41—58 .....16 Part 405
45—46 .....16 Part 19
460 .....43 Parts 8000, 8300
472 .....36 Part 291
551 .....36 Part 291
670 .....43 Parts 8000, 8300
705 .....50 Part 14
742e.....50 Part 267
916 et seq. .....50 Part 351
916j .....50 Part 230
971 et seq. .....50 Part 611
1133 .....36 Part 291
1151—1175 .....50 Part 215
1241 .....43 Part 8300
1241 et seq. .....43 Part 8000
1246 .....36 Part 291
1271 .....43 Part 8300
1271 et seq. .....43 Part 8000
1281 .....36 Part 291
1361 et seq. .....50 Parts 215, 611
1385 .....50 Part 247
1451 et seq. .....15 Part 923
1456 .....15 Part 932
1458 .....15 Part 928
1801—1882 .....50 Part 621
1801 et seq. .....50 Parts 601, 602, 605, 611, 619, 620, 671, 672, 673, 675, 676, 677
1851 .....50 Part 656
1853 .....50 Part 603
1971 et seq. .....50 Part 611
3837 et seq. .....7 Part 703
50 Part 228

17 U.S.C.
111 .....37 Part 201
115 .....37 Part 201

17 U.S.C.—Con. CFR
116 .....37 Part 201
119 .....37 Part 201
408 .....37 Part 201
409 .....37 Part 201
410 .....37 Part 201

18 U.S.C.
42—44 .....50 Part 14
201—209 .....24 Part 0
474 .....31 Part 601
2510 et seq. .....15 Parts 768, 770, 771, 772, 773, 775, 776, 777, 778, 779, 785, 786, 787, 789, 790, 791, 799

19 U.S.C.
1202 .....15 Part 2011
1304 .....19 Part 10
2253 note .....10 Part 10
3314 .....19 Part 10
3401 .....22 Part 41

20 U.S.C.
351 et seq. .....34 Parts 770, 771, 772
375 .....34 Part 769
1021 et seq. .....34 Part 777
1022 .....34 Part 777
1031 .....34 Part 776
1032 .....34 Part 776
1033 .....34 Part 777
1078a et seq. .....34 Part 685
1104—1104k .....34 Part 653
1133—1133b .....34 Part 632
1133—1133c .....34 Part 631
1133c .....34 Parts 633, 634, 635
1134u—1134v .....34 Part 639
1233 et seq. .....34 Part 11
1233a.....34 Part 11
2791 et seq. .....34 Part 302
2962 .....34 Parts 785, 786, 787
3061—3068 .....34 Part 791
3221—3282 .....34 Part 562
3851 .....34 Parts 788, 789
5381 .....34 Part 652
5386 .....34 Part 652

21 U.S.C.
321 .....21 Part 103
341 .....21 Part 103
343 .....21 Part 103
348 .....21 Part 103
371 .....21 Part 103, 197
372a.....21 Part 197
374 .....21 Part 197
379e.....21 Part 103

22 U.S.C.
277e .....22 Part 31
287c .....15 Parts 771, 772, 774, 785, 799
620 .....22 Part 4
842 .....22 Parts 81, 82, 83, 84, 85, 87, 88
2451 et seq. .....34 Part 50
2658 .....22 Parts 2a, 4, 31, 82, 112, 181
2669 .....22 Part 31

22 U.S.C.—Con. CFR
3201 ..... 15 Parts 770, 778
3201 et seq. ..... 15 Parts 768, 772, 773, 775, 776, 777, 779, 785, 786, 787, 789, 790, 791, 799
3312 ..... 22 Part 181
4301—4314 ..... 22 Part 2a
5001 ..... 15 Part 770
5001 et seq. ..... 15 Parts 769, 771, 772, 774
6004 ..... 15 Parts 771, 772, 773
23 U.S.C.
101 ..... 23 Part 720
116 ..... 23 Part 1206
120 note ..... 49 Part 671
304 ..... 23 Part 230
315 ..... 23 Parts 720, 740, 1206
402 ..... 23 Part 1230
408 ..... 23 Part 1309
25 U.S.C.
2 ..... 25 Parts 65, 66, 76
9 ..... 25 Parts 65, 66, 76
1401 et seq. ..... 25 Part 76
26 U.S.C.
2001 note ..... 26 Part 27
5010 ..... 27 Part 197
5111 ..... 27 Part 170
5121 ..... 27 Part 170
5131—5134 ..... 27 Part 197
5143 ..... 27 Part 197
5146 ..... 27 Part 197
5171 ..... 27 Part 170
5205 ..... 27 Part 170
5206 ..... 27 Part 197
5273 ..... 27 Part 197
6065 ..... 27 Part 197
6091 ..... 27 Part 197
6109 ..... 27 Part 197
6401 ..... 27 Part 70
6402 ..... 27 Part 197
6404 ..... 27 Part 70
6511 ..... 27 Part 197
6676 ..... 27 Part 197
7213 ..... 27 Part 197
7805 ..... 26 Parts 23, 24, 27, 33, 38, 42
27 Part 197
27 U.S.C.
202 ..... 27 Part 2
205—206 ..... 27 Part 3
28 U.S.C.
509 ..... 28 Part 25
510 ..... 28 Part 25
2672 ..... 22 Part 31
29 U.S.C.
657 ..... 29 Part 1901
667 ..... 29 Part 1901
672 ..... 29 Part 1950, 1951
762 ..... 34 Part 358
794 ..... 1 Part 326
1801—1872 ..... 29 Part 500

CFR
30 U.S.C.
185 ..... 15 Parts 770, 770—771, 771, 772, 774, 777, 786, 786—787, 787, 789, 790, 799
812 ..... 30 Part 75
957 ..... 30 Part 75
961 ..... 30 Part 75
31 U.S.C.
1 et seq. ..... 13 Part 103
321 ..... 31 Part 601
5311—5329 ..... 31 Part 103
6101 note ..... 40 Part 32
6506 ..... 13 Part 135
9301 ..... 27 Part 197
9303 ..... 27 Part 197
9304 ..... 27 Part 197
48 Part 1453
9306 ..... 27 Part 197
9701 ..... 1 Part 316
36 Part 291
42 Part 417
46 Part 2
33 U.S.C.
1251 et seq. ..... 40 Parts 15, 33
1321 ..... 40 Part 114
46 Part 169
1361 ..... 40 Part 114
1509 ..... 33 Part 137
1512 ..... 33 Part 137
1517 ..... 33 Part 137
2704 ..... 33 Part 137
2716 ..... 33 Parts 131, 132
39 U.S.C.
5402 ..... 14 Part 302
40 U.S.C.
473 ..... 22 Part 133
486 ..... 48 Parts 1453, 1528
511—514 ..... 22 Part 133
42 U.S.C.
241 ..... 40 Part 33
242b ..... 40 Part 33
243 ..... 40 Part 33
246 ..... 40 Part 33
295g-1 ..... 42 Part 57
295n ..... 42 Part 58
295h-1 ..... 42 Part 58
295h-5 ..... 42 Part 58
295h-6 ..... 42 Part 58
296m ..... 42 Part 57
300f et seq. ..... 40 Part 30
427 ..... 20 Part 404
602 ..... 29 Part 56
630—644 ..... 29 Part 56
1302 ..... 20 Parts 416, 422
29 Part 56
1305 note ..... 20 Part 404
1381-1381a ..... 20 Part 416
1382-1382e ..... 20 Part 416

42 U.S.C.—Con. CFR
1382c ....20 Part 416
1382f ....20 Part 416
1382g–1382–h ....20 Part 416
1382j ....20 Part 416
1383 ....20 Part 416
1383a ....20 Part 416
1383b–1383c ....20 Part 416
1395bb ....20 Part 422
1395cc ....42 Part 1001
1395hh ....20 Part 422
1437 ....24 Parts 899, 963
1437a ....24 Parts 750, 760
1437d ....24 Parts 750, 760, 966
1437f ....24 Parts 750, 760, 885, 962
1437o ....24 Part 750
1437u ....24 Part 962
1437ee ....24 Partss 750, 760
1440 ....24 Part 260
1857 et seq. ....40 Part 33
2139a ....15 Parts 768, 770, 771, 772, 773, 775, 776, 777, 779, 785, 786, 787, 789, 790, 791, 799
3535 ....24 Parts 12, 86, 109, 215, 222, 237, 243, 261, 265, 267, 750, 760, 799, 842, 885, 899, 942, 962, 999, 1700, 3283
3537 ....24 Part 86
3543 ....24 Parts 510, 750
3544 ....24 Part 760
3600—3620 ....24 Part 109
4321 ....14 Part 302
4633 ....23 Part 720
4651—4655 ....23 Part 720
5301—5320 ....24 Part 570
5404 ....24 Part 3280
6212 ....15 Parts 771, 772, 774, 786, 787, 789, 790, 799
6901 et seq. ....40 Part 33
7401 et seq. ....40 Part 15
7422 ....40 Part 85
8013 ....24 Parts 750, 890
9601 et seq. ....40 Part 33
9801 ....40 Part 32

43 U.S.C.
315a ....43 Part 2120
1181 ....43 Part 8000
1201 ....43 Part 8000
1334 ....43 Part 8000
1354 ....15 Parts 770, 771, 772, 777, 786, 787, 789, 799
1356 ....46 Part 2
1701 et seq. ....43 Parts 8000, 8300
1732 ....43 Part 2920

44 U.S.C.
3507 ....46 Part 169
3512 ....13 Part 133

45 U.S.C.
38 ....49 Part 225
42 ....49 Part 225

45 U.S.C.—Con. CFR
43 ....49 Part 225
43a ....49 Part 225
431 ....49 Part 225
437 ....49 Part 225
438 ....49 Part 225

46 U.S.C.
466c ....15 Parts 771, 772, 786, 787, 789, 790, 799
1464 ....33 Part 179
2103 ....46 Part 111
2113 ....46 Part 196
2213 ....46 Part 192
3102 ....46 Parts 33, 94
3306 ....46 Parts 75, 94, 192
3703 ....46 Part 33
4104 ....46 Parts 110, 112, 113, 161, 164
5115 ....46 Parts 2, 108, 169, 175, 192
6101 ....46 Parts 169, 401
7701 ....46 Part 401
8105 ....26 Part 2
46 Parts 15, 175—176, 401, 402, 403, 404
9303—9304 ....46 Parts 401, 404
9304—9305 ....46 Parts 402, 403

46 U.S.C. Appendix
1295g ....46 Part 168

47 U.S.C.
151—714 ....47 Part 76
152—155 ....47 Part 76
154 ....47 Part 94
301 ....47 Parts 15, 76
303 ....47 Parts 76, 94
307—309 ....47 Part 76
309 ....47 Part 90
315 ....47 Part 76
317 ....47 Part 76
322 ....47 Part 22
531 ....47 Part 76
532 ....47 Part 76
533 ....47 Part 76
535 ....47 Part 76
536 ....47 Part 76
542 ....47 Part 76
543 ....47 Part 76
544A ....47 Part 76
548 ....47 Part 76
552 ....47 Part 76
554 ....47 Part 76

49 U.S.C.
16 ....49 Part 27
103 ....49 Part 229
1201 et seq. ....49 Part 79
1482 ....14 Part 373
1601 et seq. ....49 Part 639
1607a ....49 Part 639
1651 et seq. ....49 Part 258
1657 ....49 Part 3
3102 ....49 Part 383

49 U.S.C.—Con. CFR
5103 ..... 49 Part 192
10321 ..... 49 Parts 1002, 1039, 1134, 1135, 1138, 1140, 1150, 1153, 1154, 1169, 1175
10505 ..... 49 Parts 1039, 1150, 1175, 1330
10705a ..... 49 Parts 1138, 1140
10707a ..... 49 Part 1135
10708 ..... 49 Part 1314
10710 ..... 49 Part 1134
10721 ..... 49 Part 1330
10731 ..... 49 Part 1135
10761 ..... 49 Part 1314
10762 ..... 49 Parts 1314, 1330
10908 ..... 49 Part 1153
10909 ..... 49 Part 1153
10935 ..... 49 Part 1169
11161 ..... 49 Part 1140
11162 ..... 49 Part 1140
11163 ..... 49 Part 1140
11166 ..... 49 Part 1201
11301 ..... 49 Part 1175
20101 et seq. ..... 49 Part 229
20701 et seq. ..... 49 Part 229
21301 et seq. ..... 49 Part 229
40101 ..... 14 Part 302
40102 ..... 14 Part 302
40113 ..... 14 Part 302
40114 ..... 14 Part 302
41101 et seq. ..... 14 Parts 302, 399
41301 et seq. ..... 14 Part 399
41501 et seq. ..... 14 Part 399
41701 et seq. ..... 14 Part 399
41702 ..... 14 Part 302
41705 ..... 14 Part 302
41706 ..... 14 Part 302
41901 ..... 14 Part 302
41901 et seq. ..... 14 Part 399
41907 ..... 14 Part 302
41909 ..... 14 Part 302
41910 ..... 14 Part 302
46101 et seq. ..... 14 Part 399
46105 ..... 14 Part 302
46301 ..... 14 Part 302
46302 ..... 14 Part 302
46303 ..... 14 Part 302
47129 ..... 14 Part 302
60109 ..... 49 Part 192
60110 ..... 49 Part 192
60113 ..... 49 Part 192

49 U.S.C. Appendix
1671 et seq. ..... 49 Part 193
1672 ..... 49 Parts 190, 191
1677 ..... 49 Part 190
1679a ..... 49 Part 190
1679b ..... 49 Part 190
1680 ..... 49 Part 190
1681 ..... 49 Parts 190, 191
1804 ..... 46 Part 38
49 Part 190

49 U.S.C. Appendix—Con. CFR
1808 ..... 49 Part 191
2002 ..... 49 Part 190
2006—2010 ..... 49 Part 190
2505 ..... 49 Part 383
2701 et seq. ..... 49 Part 383

50 U.S.C.
21 ..... 22 Part 111
1701 ..... 22 Parts 60, 61, 62, 63, 64, 65
1701 et seq. ..... 15 Parts 769, 771, 773, 775, 776, 777, 778, 779, 786, 787, 790, 791, 799

50 U.S.C. Appendix
5 ..... 15 Parts 771, 772, 774
547 ..... 38 Part 7
2401—2420 ..... 15 Part 788
2401 et seq. ..... 15 Parts 769, 771, 773, 775, 776, 777, 778, 779, 785, 787, 788, 789, 790, 791

U.S. Statutes at Large:

53 Stat.
1433 ..... 50 Part 290

65 Stat.
365 ..... 32 Part 843

66 Stat.
624 ..... 32 Part 843

84 Stat.
2090 ..... 50 Part 264

86 Stat.
1280 ..... 15 Part 933

87 Stat.
154 ..... 20 Part 416
983 ..... 13 Part 116
985 ..... 49 Part 1201
994 ..... 49 Part 1201
1023 ..... 13 Part 116

90 Stat.
31 ..... 49 Part 1201
57 ..... 49 Part 1201
268 ..... 20 Parts 404, 416
705 ..... 13 Part 116
1013 ..... 15 Part 933
1019 ..... 15 Parts 927, 928

93 Stat.
489–492 ..... 35 Part 70

94 Stat.
968 ..... 25 Parts 65, 66
971 ..... 25 Parts 65, 66

95 Stat.
357 ..... 20 Part 404
840 ..... 20 Part 404
867 ..... 20 Part 416
1098 ..... 20 Part 416

96 Stat.
22 ..... 20 Part 416
2089 ..... 22 Part 2a

98 Stat.
1794 ..... 20 Part 416
1801 ..... 20 Part 416

98 Stat.—Con. CFR
1802 ..... 20 Part 416
1808 ..... 20 Part 416
99 Stat.
183 ..... 1 Part 315
104 Stat.
5089 ..... 37 Part 201
5134 ..... 37 Part 201
106 Stat.
252 ..... 49 Part 671
1460 ..... 47 Part 76
1553 ..... 49 Part 671
11735
46 Part 169
Public Laws:
87–
63 ..... 15 Part 1200
88–
120 ..... 15 Part 1200
91–
477 ..... 15 Part 1200
518 ..... 49 Part 251
93–
386 ..... 13 Part 101
94–
210 ..... 49 Part 258
99–
93 ..... 22 Part 2a
509 ..... 24 Part 28
570 ..... 24 Part 15
100–
342 ..... 49 Parts 225, 229
101–
235 ..... 24 Part 12
625 ..... 24 Part 901
650 ..... 37 Part 201
102–
365 ..... 49 Part 229
484 ..... 5 Part 330
533 ..... 49 Part 229
Presidential Documents:
Executive Orders
11122 ..... 29 Part 1600
11222 ..... 24 Part 0

Executive Orders—Con. CFR
11246 ..... 23 Part 230
40 Part 8
11644 ..... 43 Part 8000
11738 ..... 40 Part 15
11912 ..... 15 Parts 770, 770—771, 771, 772, 774, 777, 786, 786—787, 789, 790, 799
11920 ..... 28 Part 25
12002 ..... 15 Parts 768, 770, 771, 773, 775, 776, 777, 778, 779, 785, 787, 788, 789, 790, 791, 799
12044 ..... 24 Part 10
12058 ..... 15 Parts 768, 770, 771, 773, 775, 776, 777, 778, 779, 785, 787, 789, 790, 791, 799
12214 ..... 15 Parts 770, 771, 773, 775, 776, 777, 778, 779, 785, 787, 789, 790, 791, 799
12234 ..... 46 Parts 33, 75, 94, 112, 113, 192
12259 ..... 24 Part 507
12356 ..... 7 Part 10
12372 ..... 13 Part 135
24 Part 52
12478 ..... 22 Part 2a
12532 ..... 15 Parts 771, 772, 774, 785
12571 ..... 15 Parts 769, 771, 785
12674 ..... 1 Part 303
13 Part 105
24 Part 0
12730 ..... 15 Parts 768, 769, 786, 790, 791
12731 ..... 1 Part 303
12851 ..... 15 Parts 770, 771, 772, 773, 774, 775
12867 ..... 15 Parts 771, 773, 774, 775, 776, 778, 779, 785, 787
12868 ..... 15 Parts 771, 775, 788, 789, 799
12918 ..... 15 Parts 770, 772, 774, 799
12924 ..... 15 Parts 771, 773, 775, 776
12930 ..... 15 Parts 770, 772, 773, 774, 776
Reorganization Plans
No. 2 of 1939 ..... 50 Part 290
No. 1 of 1953 ..... 20 Part 422
No. 4 of 1970 ..... 50 Part 263

1995

60 FR Page

34453–34842	July 3
34843–35111	5
35113–35320	6
35321–35460	7
35461–35690	10
35691–35827	11
35829–36026	12
36027–36202	13
36203–36338	14
36339–36634	17
36635–36949	18
36951–37321	19
37323–37553	20
37555–37801	21
37803–37932	24
37933–38226	25
38227–38474	26
38475–38663	27
38665–38945	28
38947–39099	31
39101–39239	Aug. 1
39241–39624	2
39625–39834	3
39835–40051	4
40053–40257	7
40259–40452	8
40453–40735	9
40737–40992	10
40993–41792	11
41793–42024	14
42025–42423	15
42425–42766	16
42767–42999	17
43001–43346	18
43347–43512	21
43513–43703	22
43705–43952	23
43953–44252	24
44253–44413	25
44415–44725	28
44727–45309	29
45041–45323	30
45325–45646	31
45647–46016	Sept. 1
46017–46212	5
46213–46495	6
46497–46748	7
46749–47037	8
47039–47263	11
47265–47451	12
47453–47676	13
47677–47856	14
47857–48014	15
48015–48359	18
48361–48621	19
48623–48861	20
48863–49194	21
49195–49326	22
49327–49490	25
49491–49737	26
49739–50067	27
50069–50377	28
50379–51319	29
51321–51666	Oct. 2
51667–51876	3
51877–52062	4
52063–52290	5
52291–52608	6
52609–52830	10
52831–53100	11
53101–53246	12
53247–53502	13
53503–53690	16
53691–53846	17
53847–54026	18
54027–54150	19
54151–54290	20
54291–54410	23
54411–54584	24
54585–54798	25
54799–54936	26
54937–55172	27
55173–55308	30
55309–55422	31
55423–55650	Nov. 1
55651–55776	2
55777–55988	3
55989–56114	6
56115–56222	7
56223–56502	8
56503–56930	9
56931–57144	13
57145–57312	14
57313–57532	15
57533–57680	16
57681–57746	17
57747–57802	20
57803–57820	21
57821–57888	22
57889–58198	24
58199–58496	27
58497–61192	28
61193–61466	29
61467–61644	30
61645–62016	Dec. 1
62017–62188	4
62189–62318	5
62319–62700	6
62701–62980	7
62981–63392	8
63393–63608	11
63609–63896	12
63897–64114	13
64115–64296	14
64297–65016	15
65017–65233	18
65235–65504	19

65505–66059	20
66061–66477	21
66479–66712	22
66713–66854	26
66855–67048	27
67049–67280	28
67281–67518	29

1996

61 FR Page

1–98	Jan. 2
99–246	3
247–379	4
381–510	5
511–611	8
613–690	9
691–1012	10
1013–1035	11
1037–1108	12
1109–1176	16
1147–1206	17
1207–1271	18
1273–1517	19
1519–1695	22
1697–1824	23
1827–2093	24
2095–2389	25
2391–2658	26
2659–2889	29
2891–3173	30
3175–3537	31
3539–3776	Feb. 1
3777–4205	2
4207–4348	5
4349–4584	6
4585–4734	7
4735–4848	8
4849–5269	9
5271–5499	12
5501–5667	13
5669–5920	14
5921–6093	15
6095–6303	16
6305–6486	20
6487–6760	21
6761–6916	22
6917–7061	23
7065–7191	26
7193–7406	27
7407–7685	28
7687–7977	29
7979–8203	Mar. 1
8205–8465	4
8467–8849	5
8851–9088	6
9089–9319	7
9321–9587	8
9589–9897	11
9899–10268	12
10269–10446	13
10447–10669	14
10671–10877	15
10879–11124	18
11125–11288	19
11289–11496	20
11497–11708	21
11709–12013	22
12015–13041	25
13043–13381	26
13883–13664	27
13645–14011	28
14013–14231	29
14233–14463	Apr. 1
14465–14605	2
14607–14947	3
14949–15176	4
15177–15361	5
15363–15964	8
15695–15873	9
15875–16042	10
16043–16202	11
16203–16374	12
16375–16614	15
16615–16702	16
16703–16872	17
16873–17255	18
17227–17545	19
17547–17821	22
17823–18046	23
18047–18227	24
18229–18482	25
18483–18659	26
18661–18938	29
18939–19153	30
19155–19502	May 1
19503–19804	2
19805–20115	3
20117–20418	6
20419–20699	7
20701–21045	8
21047–21359	9
21361–21945	10
21947–24204	13
24205–24431	14
24433–24663	15
24665–24873	16
24875–25133	17
25135–25389	20
25389–25547	21
25549–25773	22
25575–26067	23
26069–26422	24
26423–26767	28
26769–26999	29
27001–27242	30
27423–27765	31
27767–27994	June 3
27995–28466	4
28467–28722	5
28723–29000	6

29001–29266	7
29267–29458	10
29459–29632	11
29633–29922	12
29923–30126	13
30127–30494	14
30495–30796	17
30797–31002	18
31003–31386	19
31387–31816	20
31817–32316	21
32317–32628	24
32629–32910	25
32911–33302	26
33303–33640	27
33641–33824	28

U.S. GOVERNMENT PRINTING OFFICE : 1996 - 166-996

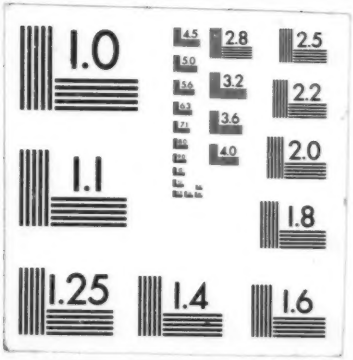
1.0
4.5
2.8
2.5
5.0
5.6
3.2
2.2
6.3
7.1
3.6
8.0
4.0
2.0
1.1
1.8
1.25
1.4
1.6